The Herald-Palladium

COMBINING The News-Palladium AND THE HERALD-PRESS

FINAL EDITION — 24 PAGES — 2 SECTIONS BENTON HARBOR — ST. JOSEPH, MICHIGAN FRIDAY, JANUARY 9, 1976

15c

WEATHER

Cloudy, snow showers tonight; cloudy, warmer Saturday.

Readings from Thurs. noon to Fri. noon:

12 n.	12	3 a.m.	11
6 p.m.	10	6 a.m.	12
9 p.m.	7	9 a.m.	12
12 m.	9	12 n.	13

High, 13, at Noon; Low, 7 at 9 p.m.

South Haven Policeman Shot To Death!

SUSPECT: Richard Frederick Dixon, 35, Detroit, is pictured at South Haven state police post early this morning about 3½ hours after South Haven city policeman was shot. Dixon was charged with murder. (Staff photo)

State, City Officers Follow Tracks In Snow, Capture Suspect

By AL AREND
Staff Writer

SOUTH HAVEN — A South Haven city police officer who went without his usual bullet-proof vest last night was slain early today as he stopped a man during an investigation.

Patrolman Michael McAllister, 39, and father of five children, was struck in the heart and stomach by two bullets from a 9mm handgun as he sought to frisk the man, South Haven police reported. His death was the third violent killing in the South Haven area in recent weeks.

The shooting occurred along North Shore drive just north of the South Haven city limits in Allegan county's Casco township.

Arrested in connection with the 2:45 a.m. shooting by state police was a man identified as Richard Frederick Dixon, 35, of Detroit. A warrant charging Dixon with murder has been authorized by Fred Hunter, Allegan county prosecutor. Dixon was expected to be arraigned today on the charge in 57th district court, Allegan.

FBI agents said they had a warrant against a man named Frederick Dixon charging him with air piracy and kidnapping in a 1972 airline hijacking and said they would check to see if the man in custody was the man wanted.

The hijacking involved an Eastern airlines flight from Detroit to Miami on Oct. 9, 1972. FBI agents said a gunman took over the plane as passengers were boarding and forced it to fly to Cuba.

State police at the South Haven post said Dixon was apprehended about an hour after the shooting in the basement of a home along North Shore drive in Allegan county's Casco township about a quarter-mile from the shooting scene.

State police at South Haven and city police gave the following account of the shooting:

Patrolman McAllister had been dispatched by city police to investigate a report of gunshots, heard by off-duty city officer Carl Holtzman, who had just returned home to his Maple Glen apartment, just north of the city limits.

Holtzman said a man apparently hitchhiking along North Shore drive, had attempted to flag him down just before he got home.

McAllister, alone in his patrol car, spotted a man walking along North Shore drive, about a quarter-mile north of the apartments and pulled over to question him. At about the same time, Lt. Larry Bild of South Haven city police, had pulled up behind McAllister's patrol car.

Police said Lt. Bild saw McAllister get out of his car and as McAllister was attempting to frisk the man, the man whirled and fired two shots into McAllister. Bild, still seated in his patrol car, said he saw the man draw the gun again, and as he ducked down in the front seat, to draw his revolver out, he saw the clip from the man's gun fall to the ground.

Then as Bild was radioing for assistance, the man fled on foot, west toward Sleepy Hollow resort.

State police from the Benton Harbor and Paw Paw posts and South Haven city police followed tracks in the snow, which led them to an outside basement door of the William Decker home. Police say they found Dixon in the basement and he offered no resistance upon arrest. Police also found, what they believe was the murder weapon, a 9 mm automatic handgun in the snow along the path they had followed.

Participating in the arrest were Troopers Michael Boone and Ron Olson of the Benton Harbor post, Troopers Lawrence House and Roger Gentry of the Paw Paw post and South Haven officer Holtzman. Gentry said the arrest was made about an hour after the 2:45 a.m. shooting.

McAllister died at South Haven Community hospital at 4:05 a.m., according to police. Otto Buelow, South Haven city police chief, said McAllister was shot once in the chest and once in the stomach. He said McAllister normally wore a bullet-proof vest, but did not have one on when he was shot. It was not learned why he failed to wear the vest last night.

McAllister had been a South Haven police officer for 5½ years. Prior to that he was a Covert police officer and former member of the Cook county, Ill., sheriff's department.

Mr. McAllister resided with his wife, Esteller, and family at Brentwood Estates, route 3, Coloma. He was born Sept. 16, 1936, in Birmingham, Ala., and was a veteran of the Korean conflict.

Surviving are his widow; two sons, Cory and Gregory; two stepsons, Earl and Carthis, all at home; a stepdaughter, Trenna, at home; his mother, Mrs.

(See page 11, column 6)

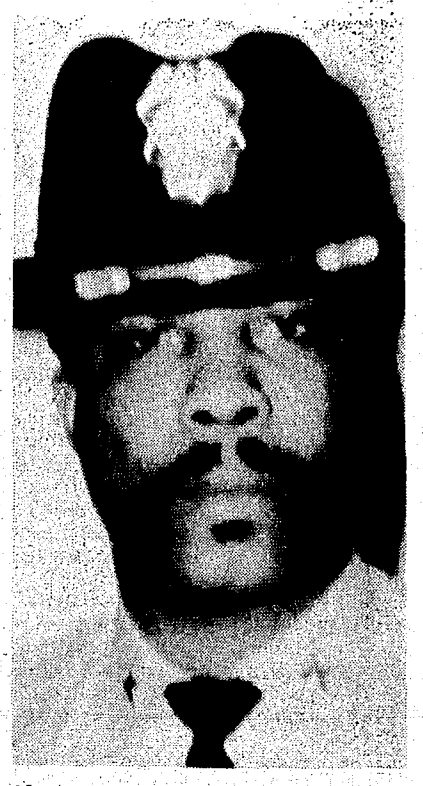

SLAIN OFFICER: South Haven city Patrolman Michael McAllister, 39, died after being shot twice when he answered a call in early morning hours. Officer was member of Covert township police when this photo was taken several years ago.

OPTIMISM IS STOCK TICKER'S MESSAGE

HELPING HAND: Then President Richard Nixon lends hand to China's Premier Chou En-lai who was taking off his coat prior to start of meeting in Peking in February, 1972. On Thursday, official news agency of China, Hsinhua reported that Chou En-lai died of cancer. Story on page 11. (AP Wirephoto)

Dow Jones Index Soars 55 Points In 5 Days

By CHET CURRIER
AP Business Writer

NEW YORK (AP) — The stock tickers of Wall Street are tapping out a message of strong economic optimism in the early days of 1976.

In the week of trading since New Year's Day, the stock market has staged one of its most powerful rallies of recent years.

The Dow Jones average of 30 major industrial stocks, the best-known indicator of market trends, has climbed 55.57 points to 907.98 in the first five trading days of the new year. By calculations of the Hirsch Organization, an investment advisory service, it was the best opening week of any year for the market since 1938.

The Dow, which had been wandering sluggishly all through the second half of last year, suddenly jumped to its highest level since November 1973.

The clamor of activity gave the New York Stock Exchange its 10th and third busiest days ever on consecutive days this week.

Stock market gyrations, particularly over such a short time span, can often be misleading and their significance is always subject to a wide variety of interpretations.

Analysts have been quick to point out that at least part of this latest surge can be traced simply to the calendar.

Jan. 1, first of all, means the end of the last-minute selling that investors traditionally do in December for income tax purposes.

In addition, analysts say, a big chunk of money becomes available for investment in January and February, through such things as year-end bonuses to individuals and payments into pension plans.

Adding fuel to the rally Thursday was a reduction in the prime lending rate from 7¼ per cent to 7 per cent by Chase Manhattan and several smaller banks.

But the market also commands attention as a predictor of economic trends, however erratic its behavior may be.

The federal government has acknowledged that fact by making stock prices a part of its index of leading economic indicators, which is set up to try to detect the future course of the economy.

Like most other crystal balls, the market offers no guarantee, and it can quickly change its mind.

In early January 1973, for instance, it climbed to an all-time high of 1,051.70 in the Dow, only to embark after that on its worst protracted decline since the 1930s.

Last year, however, the market's "forecasts" were strikingly accurate, if one accepts the standard theory that it usually looks about six months ahead.

In fact, notes Heinz H. Biel of Wall Street's Hoppin, Watson Inc., "it did much better than the experts."

Over the first three months of 1975, the market shot upward, correctly anticipating the big jump in the Gross National Product which came in the third quarter.

In mid-summer, it turned cautious and erratic, foretelling what economists later described as a slowing of the economy's recovery this winter.

What gives the market that kind of feeling for the future?

"Maybe it's the collective instinct of investors," says Biel. "I don't know how it works, but it does."

INDEX To Inside Pages

SECTION ONE

Editorials ..... Page 2
Twin Cities News ..... Page 3
Women's Section .... Pages 4-6
Ann Landers ..... Page 6
Farm News ..... Page 10
Obituaries ..... Page 11

SECTION TWO

Area Highlights ..... Page 13
Sports ..... Pages 14-16
Comics, TV, Radio ..... Page 19
Markets ..... Page 20
Weather Forecast ..... Page 20
Classified Ads ..... Pages 21-23

"The Derby" at South Haven Serving Your Favorite Food, CR Wagon Salad Bar. Adv.

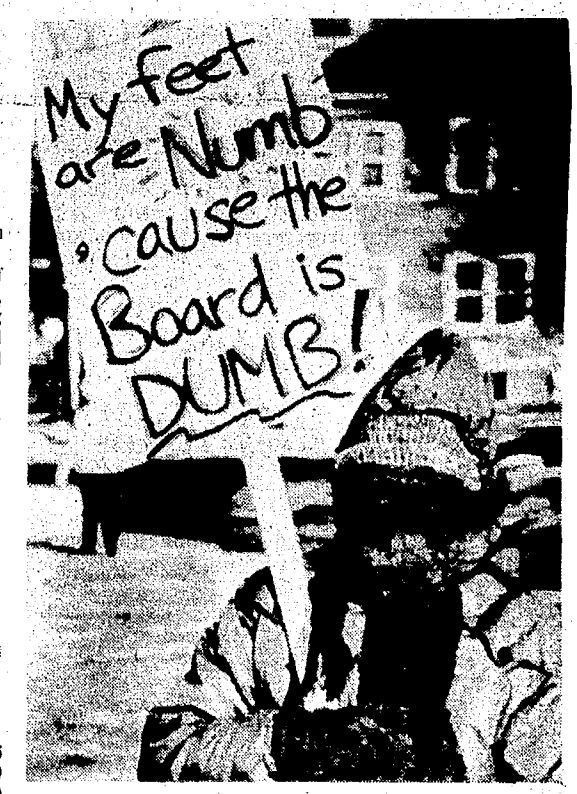

MESSAGE IS CLEAR: A Madison, Wis., teacher, marching picket line for fifth day since a strike was called Monday, bundled herself up against bitter cold. Teachers and school board have not met at bargaining table since last Sunday, leaving the city's 30,000 students without classes for a week. (AP Wirephoto)

Computer Matches Strange Bedfellows

By JAMES C. ROGAL
Associated Press Writer

CHICAGO (AP) — When human error combines with the speed and wizardy of a computer, anything can happen. That combination temporarily disrupted more than 1,000 marriages and may have caused a few divorces.

A Chicago hotel, the Oxford House, just before Christmas mailed thousands of letters to regular patrons thanking them for staying at the hotel and telling them of renovations.

A computerized mailing list was used to speed the process, but a computer operator mistakenly plugged in a Chicago mailing list of more than 4,000 residents. Most had never been inside Oxford House, much less spent the night there.

Jerome Belanger, vice president and general manager of the hotel, spent most of Wednesday and Thursday on the telephone trying to soothe the wrath of those who received the thank-you note but could not convince their spouses it was just a mistake.

"I've received more than 1,000 calls so far," Belanger said Thursday, "and the phone is still ringing. We sent out a personally signed letter of apology today to all the people who got the letter by mistake."

For some, though, the apology may be too little too late.

"The majority of callers have taken the incident in good humor once the mistake is explained," he said, "but some said they are in the process of divorce and that we will be hearing from their lawyers."

There were some humorous elements to the snafu, however, Belanger explained.

"One woman called who had already filed for divorce from her husband and she was quite disappointed that it was a mistake and she couldn't strengthen her case," he said.

"A man called to find out why his 8-year-old granddaughter

(See page 11, column 5)

Winning Numbers

SOUTHFIELD, Mich. (AP) — The winning numbers in Thursday's regular weekly Bureau of the State Lottery Super Drawing are: eight-five-eight (858) and three-three-eight (338).

The Millionaire qualifying number is: one-three-three-eight-three-four (133834).

"The Polka Four" Now appearing at The Derby, South Haven. Fri.&Sat. Nights. Adv.

Five Area Schools Close As Snowy Mantle Deepens

By JERRY KRIEGER
Farm and Features Editor

One to four inches of new snow Thursday and last night deepened the snow cover on the ground across southwestern Michigan from 4 to 10 inches today.

Snow depths were greatest in western Berrien county and the inland areas of Van Buren and Allegan counties. The snow cover was generally reported around four inches close along Lake Michigan's edge, and lighter well inland beginning about the Van Buren-Kalamazoo countyline.

Four schools in Van Buren county were closed because of the weather today, and one in Berrien. Closed in Van Buren were the South Haven, Covert and Bangor public school systems and the Hartford Seventh-day Adventist school. The Grace Christian school in Watervliet was the only school reported closed in Berrien.

Winds between 15 and 25 miles an hour during the night produced some drifting, particularly on north-south roads, according to the Van Buren Road commission. Roads were reported passable in all area counties. I-94 was generally clear with some patches of ice in the main driving lane, but icy and snow-covered in the passing lanes.

The St. Joseph Coast Guard station reported that a rim of ice has begun to form along the lake shoreline in just the past several days. The ice extended only about 100 to 150 yards out from the shore this morning.

Herb Teichman, fruit grower-weather observer northeast of Eau Claire, reported about 10 inches of snow accumulated on the ground. The Van Buren Road commission said snow depths away from the lake ranged from about 10 inches to as much as 18 inches in some localities.

A quirk of the weather sent the temperature to zero and 1-below away from the lake for several hours early last night.

The wind, gusting from the southwest most of the time Thursday and overnight, switched to the south about 6 last evening, pumping in colder air that had not been tempered by moving across Lake Michigan's waters. Teichman said the mercury dipped to one-below and stayed there until about 11 p.m. Close to Lake Michigan, the temperature dipped only about two degrees — from 10 down to 8 degrees during that period — on the Herald-Palladium recording thermometer in downtown Benton Harbor. Zero and slightly colder readings came from most of the inland area during the same hours. Before midnight the wind was back to the southeast and thermometers rose 8 to 10 degrees quickly.

A slow temperature rise through Sunday was forecast for the area by the National Weather Service.

Most of the eastern half of the nation was shivering in the embrace of a cold wave, while the wester half was warming

(See page 11, column 7)

The Herald-Palladium

COMBINING The News-Palladium AND THE HERALD-PRESS

FINAL EDITION — 24 PAGES — 2 SECTIONS BENTON HARBOR — ST. JOSEPH, MICHIGAN FRIDAY, JANUARY 9, 1976

15c

WEATHER

Cloudy, snow showers tonight; cloudy, warmer Saturday.

Readings from Thurs. noon to Fri. noon:

12 n.	12	3 a.m.	11
6 p.m.	10	6 a.m.	12
9 p.m.	7	9 a.m.	12
12 m.	9	12 n.	13

High, 13, at Noon; Low, 7 at 9 p.m.

South Haven Policeman Shot To Death!

SUSPECT: Richard Frederick Dixon, 35, Detroit, is pictured at South Haven state police post early this morning about 3½ hours after South Haven city policeman was shot. Dixon was charged with murder. (Staff photo)

State, City Officers Follow Tracks In Snow, Capture Suspect

By AL AREND
Staff Writer

SOUTH HAVEN — A South Haven city police officer who went without his usual bullet-proof vest last night was slain early today as he stopped a man during an investigation.

Patrolman Michael McAllister, 39, and father of five children, was struck in the heart and stomach by two bullets from a 9mm handgun as he sought to frisk the man, South Haven police reported. His death was the third violent killing in the South Haven area in recent weeks.

The shooting occurred along North Shore drive just north of the South Haven city limits in Allegan county's Casco township.

Arrested in connection with the 2:45 a.m. shooting by state police was a man identified as Richard Frederick Dixon, 35, of Detroit. A warrant charging Dixon with murder has been authorized by Fred Hunter, Allegan county prosecutor. Dixon was expected to be arraigned today on the charge in 57th district court, Allegan.

FBI agents said they had a warrant against a man named Frederick Dixon charging him with air piracy and kidnapping in a 1972 airline hijacking and said they would check to see if the man in custody was the man wanted.

The hijacking involved an Eastern airlines flight from Detroit to Miami on Oct. 9, 1972. FBI agents said a gunman took over the plane as passengers were boarding and forced it to fly to Cuba.

State police at the South Haven post said Dixon was apprehended about an hour after the shooting in the basement of a home along North Shore drive in Allegan county's Casco township about a quarter-mile from the shooting scene.

State police at South Haven and city police gave the following account of the shooting:

Patrolman McAllister had been dispatched by city police to investigate a report of gunshots, heard by off-duty city officer Carl Holtzman, who had just returned home to his Maple Glen apartment, just north of the city limits.

Holtzman said a man apparently hitchhiking along North Shore drive, had attempted to flag him down just before he got home.

McAllister, alone in his patrol car, spotted a man walking along North Shore drive, about a quarter mile north of the apartments and pulled over to question him. At about the same time, Lt. Larry Bild of South Haven city police, had pulled up behind McAllister's patrol car.

Police said Lt. Bild saw McAllister get out of his car and as McAllister was attempting to frisk the man, the man whirled and fired two shots into McAllister. Bild, still seated in his patrol car, said he saw the man draw the gun again, and as he ducked down in the front seat, to draw his revolver out, he saw the clip from the man's gun fall to the ground.

Then as Bild was radioing for assistance, the man fled on foot, west toward Sleepy Hollow resort.

State police from the Benton Harbor and Paw Paw posts and South Haven city police followed tracks in the snow, which led them to an outside basement door of the William Decker home. Police say they found Dixon in the basement and he offered no resistance upon arrest. Police also found, what they believe was the murder weapon, a 9 mm automatic handgun in the snow along the path they had followed.

Participating in the arrest were Troopers Michael Boone and Ron Olson of the Benton Harbor post, Troopers Lawrence House and Roger Gentry of the Paw Paw post and South Haven officer Holtzman. Gentry said the arrest was made about an hour after the 2:45 a.m. shooting.

McAllister died at South Haven Community hospital at 4:05 a.m., according to police. Otto Buelow, South Haven city police chief, said McAllister was shot once in the chest and once in the stomach. He said McAllister normally wore a bullet-proof vest, but did not have one on when he was shot. It was not learned why he failed to wear the vest last night.

McAllister had been a South Haven police officer for 5½ years. Prior to that he was a Covert police officer and former member of the Cook county, Ill., sheriff's department.

Mr. McAllister resided with his wife, Esteller, and family at Brentwood Estates, route 3, Coloma. He was born Sept. 16, 1936, in Birmingham, Ala., and was a veteran of the Korean conflict.

Surviving are his widow; two sons, Cory and Gregory; two stepsons, Earl and Carthis, all at home; a stepdaughter, Trenna, at home; his mother, Mrs.

(See page 11, column 6)

SLAIN OFFICER: South Haven city Patrolman Michael McAllister, 39, died after being shot twice when he answered a call in early morning hours. Officer was member of Covert township police when this photo was taken several years ago.

OPTIMISM IS STOCK TICKER'S MESSAGE

HELPING HAND: Then President Richard Nixon lends hand to China's Premier Chou En-lai who was taking off his coat prior to start of meeting in Peking in February, 1972. On Thursday, official news agency of China, Hsinhua reported that Chou En-lai died of cancer. Story on page 11. (AP Wirephoto)

Dow Jones Index Soars 55 Points In 5 Days

By CHET CURRIER
AP Business Writer

NEW YORK (AP) — The stock tickers of Wall Street are tapping out a message of strong economic optimism in the early days of 1976.

In the week of trading since New Year's Day, the stock market has staged one of its most powerful rallies of recent years.

The Dow Jones average of 30 major industrial stocks, the best-known indicator of market trends, has climbed 55.57 points to 907.98 in the first five trading days of the new year. By calculations of the Hirsch Organization, an investment advisory service, it was the best opening week of any year for the market since 1938.

The Dow, which had been wandering sluggishly all through the second half of last year, suddenly jumped to its highest level since November 1973.

The clamor of activity gave the New York Stock Exchange its 10th and third busiest days ever on consecutive days this week.

Stock market gyrations, particularly over such a short time span, can often be misleading and their significance is always subject to a wide variety of interpretations.

Analysts have been quick to point out that at least part of this latest surge can be traced simply to the calendar.

Jan. 1, first of all, means the end of the last-minute selling that investors traditionally do in December for income tax purposes.

In addition, analysts say, a big chunk of money becomes available for investment in January and February, through such things as year-end bonuses to individuals and payments into pension plans.

Adding fuel to the rally Thursday was a reduction in the prime lending rate from 7¼ per cent to 7 per cent by Chase Manhattan and several smaller banks.

But the market also commands attention as a predictor of economic trends, however erratic its behavior may be.

The federal government has acknowledged that fact by making stock prices a part of its index of leading economic indicators, which is set up to try to detect the future course of the economy.

Like most other crystal balls, the market offers no guarantee, and it can quickly change its mind.

In early January 1973, for instance, it climbed to an all-time high of 1,051.70 in the Dow, only to embark after that on its worst protracted decline since the 1930s.

Last year, however, the market's "forecasts" were strikingly accurate, if one accepts the standard theory that it usually looks about six months ahead.

In fact, notes Heinz H. Biel of Wall Street's Hoppin, Watson Inc., "it did much better than the experts."

Over the first three months of 1975, the market shot upward, correctly anticipating the big jump in the Gross National Product which came in the third quarter.

In mid-summer, it turned cautious and erratic, foretelling what economists later described as a slowing of the economy's recovery this winter.

What gives the market that kind of feeling for the future?

"Maybe it's the collective instinct of investors," says Biel. "I don't know how it works, but it does."

INDEX To Inside Pages

SECTION ONE

Editorials ..... Page 2
Twin Cities News ..... Page 3
Women's Section .... Pages 4-6
Ann Landers..... Page 6
Farm News..... Page 10
Obituaries ..... Page 11

SECTION TWO

Area Highlights..... Page 13
Sports ..... Pages 14-16
Comics, TV, Radio..... Page 19
Markets ..... Page 20
Weather Forecast..... Page 20
Classified Ads ..... Pages 21-23

"The Derby" at South Haven Serving Your Favorite Food, CR Wagon Salad Bar. Adv.

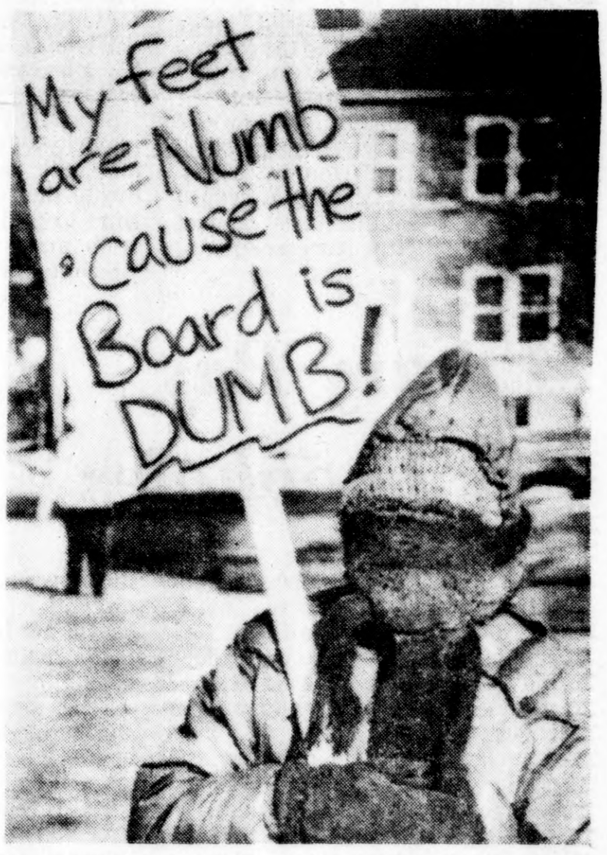

MESSAGE IS CLEAR: A Madison, Wis., teacher, marching picket line for fifth day since a strike was called Monday, bundled herself up against bitter cold. Teachers and school board have not met at bargaining table since last Sunday, leaving the city's 30,000 students without classes for a week. (AP Wirephoto)

Computer Matches Strange Bedfellows

By JAMES C. ROGAL
Associated Press Writer

CHICAGO (AP) — When human error combines with the speed and wizardy of a computer, anything can happen. That combination temporarily disrupted more than 1,000 marriages and may have caused a few divorces.

A Chicago hotel, the Oxford House, just before Christmas mailed thousands of letters to regular patrons thanking them for staying at the hotel and telling them of renovations.

A computerized mailing list was used to speed the process, but a computer operator mistakenly plugged in a Chicago mailing list of more than 4,000 residents. Most had never been inside Oxford House, much less spent the night there.

Jerome Belanger, vice president and general manager of the hotel, spent most of Wednesday and Thursday on the telephone trying to soothe the wrath of those who received the thank-you note but could not convince their spouses it was just a mistake.

"I've received more than 1,000 calls so far," Belanger said Thursday, "and the phone is still ringing. We sent out a personally signed letter of apology today to all the people who got the letter by mistake."

For some, though, the apology may be too little too late.

"The majority of callers have taken the incident in good humor once the mistake is explained," he said, "but some said they are in the process of divorce and that we will be hearing from their lawyers."

There were some humorous elements to the snafu, however, Belanger explained.

"One woman called who had already filed for divorce from her husband and she was quite disappointed that it was a mistake and she couldn't strengthen her case," he said.

"A man called to find out why his 8-year-old granddaughter

(See page 11, column 5)

Winning Numbers

SOUTHFIELD, Mich. (AP) — The winning numbers in Thursday's regular weekly Bureau of the State Lottery Super Drawing are: eight-five-eight (858) and three-three-eight (338).

The Millionaire qualifying number is: one-three-three-eight-three-four (133834).

"The Polka Four" Now appearing at The Derby, South Haven. Fri.&Sat. Nights. Adv.

Five Area Schools Close As Snowy Mantle Deepens

By JERRY KRIEGER
Farm and Features Editor

One to four inches of new snow Thursday and last night deepened the snow cover on the ground across southwestern Michigan from 4 to 10 inches today.

Snow depths were greatest in western Berrien county and the inland areas of Van Buren and Allegan counties. The snow cover was generally reported around four inches close along Lake Michigan's edge, and lighter well inland beginning about the Van Buren-Kalamazoo countyline.

Four schools in Van Buren county were closed because of the weather today, and one in Berrien. Closed in Van Buren were the South Haven, Covert and Bangor public school systems and the Hartford Seventh-day Adventist school. The Grace Christian school in Watervliet was the only school reported closed in Berrien.

Winds between 15 and 25 miles an hour during the night produced some drifting, particularly on north-south roads, according to the Van Buren Road commission. Roads were reported passable in all area counties. I-94 was generally clear with some patches of ice in the main driving lane, but icy and snow-covered in the passing lanes.

The St. Joseph Coast Guard station reported that a rim of ice has begun to form along the lake shoreline in just the past several days. The ice extended only about 100 to 150 yards out from the shore this morning.

Herb Teichman, fruit grower-weather observer northeast of Eau Claire, reported about 10 inches of snow accumulated on the ground. The Van Buren Road commission said snow depths away from the lake ranged from about 10 inches to as much as 18 inches in some localities.

A quirk of the weather sent the temperature to zero and 1-below away from the lake for several hours early last night.

The wind, gusting from the southwest most of the time Thursday and overnight, switched to the south about 6 last evening, pumping in colder air that had not been tempered by moving across Lake Michigan's waters. Teichman said the mercury dipped to one-below and stayed there until about 11 p.m. Close to Lake Michigan, the temperature dipped only about two degrees — from 10 down to 8 degrees during that period — on the Herald-Palladium recording thermometer in downtown Benton Harbor. Zero and slightly colder readings came from most of the inland area during the same hours. Before midnight the wind was back to the southeast and thermometers rose 8 to 10 degrees quickly.

A slow temperature rise through Sunday was forecast for the area by the National Weather Service.

Most of the eastern half of the nation was shivering in the embrace of a cold wave, while the wester half was warming

(See page 11, column 7)

The Herald-Palladium

EDITORIAL PAGE

Editor And Publisher, W. J. Banyon

Managing Editor, Bert Lindenfeld

Were it left to me to decide whether we should have government without newspapers or newspapers without government, I should not hesitate to prefer the latter. — Thomas Jefferson.

Expanding Legislative Immunity

Article I of the U.S. Constitution in creating the powers and responsibilities of Congress says, among other things:

"And for any speech or debate in either House (the Senators and Representatives) shall not be questioned in any other place."

Through the years this clause has been utilized primarily as a defense against libel. The courts have construed it to confer an absolute privilege to suing a Congressman for what he may say in the course of official conduct regardless of how scurrilous the remarks may be.

Until a few months, days actually, ago, no one in the legal profession believed the clause applied to members of a state legislature. For that very apprehension most state constitutions incorporate similar wording.

The reason for the federal clause and its local counterparts is a policy matter. Legislators should be free to examine and debate a question bearing on the public interest irrespective of how they may trod upon private toes. Inhibiting such investigation by the threat of a libel or slander suit, or other legal maneuvering could hamper action on behalf of the public.

Last year the federal district attorney's office at Chicago brought criminal proceedings against three former members of the Illinois legislature charging them with using their official positions to extort kickbacks from car rental firms.

In May the district trial judge banned the introduction of the legislature's journal showing the voting records of the three defendants on certain propositions related to car leasing, as well as statements made by them in debate and committee sessions on the subject. The D.A. argued unsuccessfully that this line of conduct proved the indictment's assertion of illegal behavior.

This week the Court of Appeals at Chicago sustained the evidentiary suppression by a 2-1 vote.

The majority opinion scrapped the long held view within the legal profession that the limited wording in Article I is of restricted application.

Rather, stated the majority, the clause creates a federal common law privilege on speech and debate in the state legislatures.

Its opinion then proceeded to say, in effect, that unless Congress tries its hand at writing a constitutionally sound statute making abuse of a local office a federal offense, the responsibility lies with the states to maintain purity within their legislative halls.

The dissenting judge held the clause in Article I cannot be expanded into an umbrella for state legislators simply because its wording is directed specifically to members of Congress.

The D.A. announced he will appeal the verdict to the Supreme Court and until that august body may rule on the question, the appellate opinion actually applies only to the territorial expanse of that court. Appellate courts and trial judges in other circuits are free to disregard it.

If words are to be given the same meaning as they are written, the dissenting judge has the right of it.

His associates may have been impelled to add language where none exists as another exercise in judicial policy, namely, that local crime should be controllable at the local level and the responsibility ought not be shifted off to the federal government.

While the opinion does not say so in black and white, it is fairly detectable between the lines.

Should the Supreme Court accept the majority's view reasonably close to the opinion's reasoning, this might indicate the federal judiciary thinks it time to pull back Uncle Sam's nose from many of the local affairs into which it now intrudes.

Military Pay Tax Loopholes

With most local treasuries being in or close to a negative balance, the accountant's terminology for red ink, it is not surprising that the District of Columbia and many state tax collectors are hounding the Defense Department to install the withholding procedure on military pay.

Currently Uncle Sam pays out $17 billion a year to 2 million persons connected with the armed services.

The District of Columbia and 23 states tax military pay; 17 others, including Michigan, exempt that pay from their income taxes; and 10 states have no income tax.

The theory in Michigan and Illinois, which also exempts military pay from the state income tax, has been that military service by itself is a sufficient disruption in one's life style and should not be compounded by adding to it a civilian woe imposed upon their nonmilitary residents.

The assumption traces to the draft and since selective service is no longer in effect, necessarily loses much of its original force.

The revenue collectors in the District and the 23 taxing states claim their bailiwicks are losing $100 million annually in skipped payments.

Besides refusing thus far to institute withholding the Defense Department maintains no system of informing the taxing states what its employes do earn.

The Department contends withholding and information referral would add to what already is conceded to be intolerable volume of paper work.

Behind the official rationale, doubtless prevails the view in the Pentagon that this shielding is a fringe benefit to make military service appealing.

The shield may be punctured fairly soon.

The state collectors have bent President Ford's ear to the point where he is expected to recommend the Department start withholding shortly.

The action may help to some extent but possibly not to the degree that the Minnesota and Wisconsin collectors, who have been pressing hard on the issue, expect.

All of a sudden many of their people in uniform may transfer their residence, on paper at least, to Illinois, Michigan or other shelters.

The Herald-Palladium

(A daily newspaper published regularly except Sundays and certain holidays at Michigan and Oak Sts., Benton Harbor, Michigan, 49022, being the consolidation of The Herald-Press and The News-Palladium.)

Entered for second class postage at Benton Harbor and St. Joseph, Michigan.

Volume 91, Number 7

Member of The Associated Press and the Audit Bureau of Circulations.

The Associated Press is entitled exclusively to the use for publication of all local news printed in this newspaper as well as all AP dispatches.

Telephones:
Benton Harbor, 616/925-0022
St. Joseph, 616/983-2531

Subscription Rates:
All Carrier Service ..... 75c per week.
Motor Route Service .... $3.75 per month.

Mail in Berrien, Cass, Allegan and Van Buren Counties:
One Year $45.00
Six Months 26.50
Three Months 14.00

All Other Mail:
One Year $54.00
Six Months 31.00
Three Months 18.50
One Month 7.00

All mail subscriptions payable in advance.

Mail orders not accepted where carrier service is available.

Trash Depository

Americans are said to produce more trash than any other people — and you can find most of it in the bookstore for grownups.

Cold Cash!

EDITOR'S MAILBAG

WOULD LIKE SOME QUESTIONS ANSWERED

Editor,

For the record I am not opposed to the Hon. Chas. F. Joseph becoming a salaried Mayor. As a matter of fact I think it's a feasible idea insomuch as being paid by the city relieves the Mayor of the burden of having to seek other employment which could possibly be a deterrent to his concentrating on the city as a priority.

To go further this sort of arrangement could also create a situation where the Mayor and his commission would be able to construct a better working relationship with the citizens. This type relationship is sorely needed. Perhaps then the people could gain some knowlege of what is really transpiring in city government. There are those who will say this knowledge can be gained by attending the weekly commission meetings. This however is only true in part for it is no secret that in the past these meetings have been for the most part spent airing personal differences, destructive criticism and other such trivial matters. This fellow citizens is not government, but as the Irish say, "blarney!"

I for one would much rather see a unified city government able and equipped to aid, assist, and inform its constituents.

I reiterate, I am not opposed to the Mayor, or even the commissioners being paid by the city, however I do believe in only paying for services delivered not for promises, personal vendettas, or meaningless rhetoric, but facts and results.

It is my feeling that before we as citizens sanction, or allow our ward representatives to sanction salaries for any city official, city manager, mayor, whatever, regardless of how large or how modest the salary may be, we should first of all have the answers to some very pertinent questions such as follows:

(1) What part did the general public play in the establishment of the "Pay Commission," and were they informed before or after its establishment?

(2) Was the general public or citizenry polled as to give an indication of their feelings regarding such a commission?

(3) Why is it that seemingly the same group or clique is always appointed to administrate programs relating to the city with no regard to its success/failure ratio?

(4) Is there any truth to the rumor that city materials and equipment were used for campaign purposes and if so is this legal?

(5) What is the real deal concerning Chas. Morrison (alluded to in a recent letter to this paper written by Maurice Bishop) and why did the senior council members approve his re-appointment while the newly elected members oppose it?

The above are legitimate questions that deserve honest answers and which would quell all talk or plans for a recall. If we the citizens are not given these answers I feel that a recall vote is the proper course to follow. Regarding the Morrison matter my feelings are the same as Mr. Bishop's. Incidentally when I asked Cal Wheeler would he consider the position his reply was "Not at twice the salary."

Mayor, commissioners, citizens! Now is the time to work for good, constructive government!

Augustus B. Dukes
Urban Youth Coalition
706 Colfax
Benton Harbor

Do You REMEMBER?

— 10 Years Ago —

Lawton — Lawton's new post office and federal building on South Main street looks pretty well completed but Postmaster D.C. Laporceaux said that much remains to be done inside the structure. He added that he hopes his department will be able to move into the new building by March 15. Estimated cost of the structure is $140,000.

— 25 Years Ago —

The Berrien County Board of Supervisors, holding a one-day session at the courthouse in St. Joseph Monday, authorized its health and welfare committee to hire an architect to design a new juvenile home building. Supervisor Frank Poorman of Buchanan, committee chairman, said an H-shaped ranch type structure estimated to cost between $60,000 and $70,000 is planned. It would house about 14 inmates, he said.

— 50 Years Ago —

Several Michigan projects are provided for in a bill introduced yesterday by Representative Busbee, of Mississippi, a Democrat on the House public buildings committee. It provides for an appropriation of $187,063,000 for the construction of more than 300 postoffice buildings in various parts of the country. In Michigan it includes Benton Harbor, $160,000, and eight other cities.

Buchanan — The Clark Equipment Co.'s business grew very fast in 1925. The company announces a bigger year for 1926. Freight nearly doubled in and out. A better railway service will be sought by the concern the coming year. An invitation has been extended by the Clark Equipment Co. to manufacturers of automobiles, trucks and accessories to visit their exhibit of axles and steel wheels for trucks and busses at the time of the automobile shows in New York and Chicago.

— 75 Years Ago —

The St. Joseph city council at the special session last evening enacted an ordinance which will effectively stop the small boys from turning in fake police calls, a practice which has been common since the new system of police call bells were established in the city. The ordinance contains a standing reward of $10 for information leading to the capture and conviction of persons ringing the bell without cause.

The smoke nuisance was also discussed at the meeting of the St. Joseph city council last night and Clerk Townsend instructed to secure printed matter from the Gaul smoke consumer company of LaPorte, Ind. It is said that the two big hotels furnish more smoke than all the factories in the city combined.

Berry's World

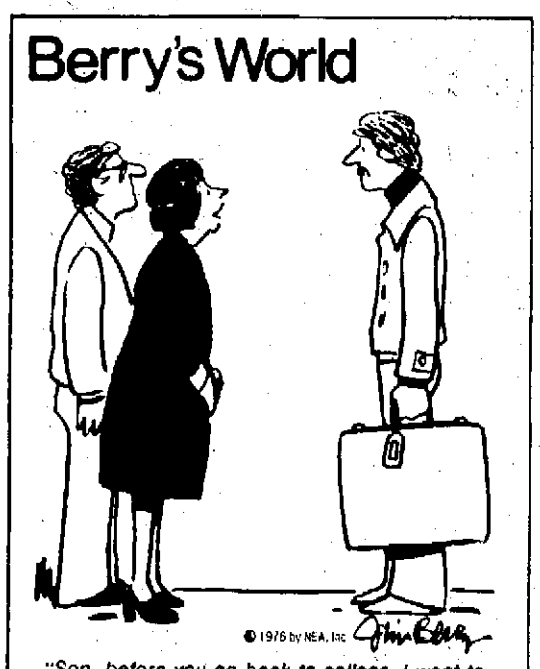

"Son, before you go back to college, I want to say wash your face, brush your teeth, make your bed and comb your hair just for old times sake!"

Tom Tiede

Government By Harrassment

WASHINGTON — When composing the Declaration of Independence, the founders listed 26 specific charges against King George III, one of which was that he had "erected a multitude of new Offices and sent hither Swarms of Officers to harass our people, and eat out their Substance."

George was not the first American ruler with this predilection, however, and not the last. Every monarch before and since 1776 has sent his officers to harass the people — especially since, the meddling having grown apace with the Republic.

The harassment has perhaps been largely well meaning. God save us from the government's good heart. In an effort to protect the people who buy automobiles, for example, official meddlers have cost them at least $15 billion over the past decade (the price of federally mandated industrial regulation) and some observers believe the pocket picking in the next decade may be as much as $150 billion.

One small illustration of the regulatory menace concerns the recent federal meddling in the matter of the last of America's covered wagons. The vehicles, part of the new world progress since the time of the pilgrims, have a timeless design and virtually unassailable durability that remains valuable even today in at least one industry, sheep herding. Built with a low center of gravity for stability, and with simplicity of architecture for economy, the covered wagon has been the shepherd's safe and snug mobile home for uncounted generations.

Now, however, the government is not satisfied with the wagon's composition. Though no one can cite a fair reason, Swarms of Officers are inspecting each of the vehicles left in America and harassing their owners. There are no windows in the wagons, for one thing, so the government has insisted such be placed to the rear of each vehicle, not less than 24 inches square. And the sleeping space for shepherds is also objectionable, say the Swarms. Thus the Labor Department has ruled that where two bunked in a wagon before, only one may do so henceforth.

Furthermore, gracious sakes, the wagon stoves burn wood whereas the government prefers propane, and the dated canvas coverings should certainly be replaced by aluminum. Never mind that propane causes fumes, and aluminum upsets wagon stability. The Swarms of Officers, none of whom are shepherds, have made up their minds and to hell with logic.

The harassments are not just pesky, of course, they are likewise expensive. It costs about $100 to install a — sigh — window in a wagon. Worse, the one - man - to - a - wagon regulation necessitates, in many cases, a doubling of the number of working wagons, at $1,500 to, $2,000 per unit. This is an industry that is already shaky. In Idaho, for instance, hard times depleted the herd size by eight per cent last year, will probably do so again this year, making the flock the smallest in memory.

No doubt some woolgrowers will give up entirely now, rather than pay the government's price for struggling on. And so the Swarms of Officers will have truly eaten out their substance. Sad. As Idaho Sen. James McClure says it, this one small harassment "illustrates what the founders knew, that the heel of despots feels the same whether it is on the tyrant's boot or the shoes of numberless bureaucrats."

Marianne Means

Openness, Candor Still Lacking

WASHINGTON — When he was inaugurated the nation's first appointed president a year and a half ago, Gerald Ford promised, "I expect to follow my instincts of openness and candor with full confidence that honesty is always the best policy in the end."

But his New Year's present from the National Press Club here was a study which reported that while the atmosphere at the White House is definitely less hostile than during the Nixon administration, the "openness" and "candor" leave something to be desired.

In terms of numbers, Ford is clearly ahead of the secretive Nixon in quantity of press conference and press interviews. He is, however, only running about even with Lyndon Johnson in his later years and far behind Johnson in the early years.

Yet it is the quality of the President's public remarks that is the real rub, not just the number of times he may say something.

Actually, it all sounds familiar and may mean that things are more normal in Washington than the country has reason to believe after the shocks of the past couple years. Presidents can't have friends and can't have enemies and can't talk freely. They can only have interests. Ditto for press secretaries.

Every modern press secretary in turn (Ron Nessen is only the latest) has inevitably infuriated the reporters whose job it is to cover the President's activities. That's because his paid task is not to tell the public what they have a right to know but to tell only what the President thinks they ought to know, which is definitely not the same thing.

The National Press Club report protests that Nessen too often does not have adequate information to answer questions. "The daily press briefing has slid from adversary to antagonist," noted Bonnie Angelo of Time magazine in the report. "I think the job any press secretary does is limited by the wishes and commands of his master," observed Robert Pierpoint of CBS.

It is a myth that ford is any more frank about troublesome or embarrassing questions than were John Kennedy and Johnson. By comparison with Nixon, of course, he appears to be honesty personified. But that is not a responsible contrast, because Nixon had horrible secrets to hide beyond those of any other president.

Ford has not yet developed what might be called a "credibility gap," but he is not dealing with a war, as Johnson was, in which each over-optimistic claim, wrong assumption or misleading simplification became magnified a hundred times over. Ford's troubles are not yet big enough. But these troubles will grow as the presidential campaign develops.

Presidents (like most people) like the press when the reports are favorable and resent it when there is criticism. If Ford does well in the early primaries against Ronald Reagan, his press relations will probably be very pleasant; if he does badly, they will be rotten. You can bet on it.

Milliken Due In Trenton

LANSING, Mich. (AP) — Gov. William Milliken will discuss issues he considers important and answer questions from the audience Feb. 17 in Trenton.

The talk at the Trenton Theater will begin at 7:30 p.m. and will be followed by a news conference, according to Rep. Jeffrey Padden, D-Wyandotte, who will moderate the session.

Actor Arrested

LOS ANGELES (AP) — Actor Ryan O'Neal has been arrested for investigation of marijuana possession and released on $300 bail.

The Herald-Palladium

EDITORIAL PAGE

Editor And Publisher, W. J. Banyon

Managing Editor, Bert Lindenfeld

Were it left to me to decide whether we should have government without newspapers or newspapers without government, I should not hesitate to prefer the latter. — Thomas Jefferson.

Expanding Legislative Immunity

Article I of the U.S. Constitution in creating the powers and responsibilities of Congress says, among other things:

"And for any speech or debate in either House (the Senators and Representatives) shall not be questioned in any other place."

Through the years this clause has been utilized primarily as a defense against libel. The courts have construed it to confer an absolute privilege to suing a Congressman for what he may say in the course of official conduct regardless of how scurrilous the remarks may be.

Until a few months, days actually, ago, no one in the legal profession believed the clause applied to members of a state legislature. For that very apprehension most state constitutions incorporate similar wording.

The reason for the federal clause and its local counterparts is a policy matter. Legislators should be free to examine and debate a question bearing on the public interest irrespective of how they may trod upon private toes. Inhibiting such investigation by the threat of a libel or slander suit, or other legal maneuvering could hamper action on behalf of the public.

Last year the federal district attorney's office at Chicago brought criminal proceedings against three former members of the Illinois legislature charging them with using their official positions to extort kickbacks from car rental firms.

In May the district trial judge banned the introduction of the legislature's journal showing the voting records of the three defendants on certain propositions related to car leasing, as well as statements made by them in debate and committee sessions on the subject. The D.A. argued unsuccessfully that this line of conduct proved the indictment's assertion of illegal behavior.

This week the Court of Appeals at Chicago sustained the evidentiary suppression by a 2-1 vote.

The majority opinion scrapped the long held view within the legal profession that the limited wording in Article I is of restricted application.

Rather, stated the majority, the clause creates a federal common law privilege on speech and debate in the state legislatures.

Its opinion then proceeded to say, in effect, that unless Congress tries its hand at writing a constitutionally sound statute making abuse of a local office a federal offense, the responsibility lies with the states to maintain purity within their legislative halls.

The dissenting judge held the clause in Article I cannot be expanded into an umbrella for state legislators simply because its wording is directed specifically to members of Congress.

The D.A. announced he will appeal the verdict to the Supreme Court and until that august body may rule on the question, the appellate opinion actually applies only to the territorial expanse of that court. Appellate courts and trial judges in other circuits are free to disregard it.

If words are to be given the same meaning as they are written, the dissenting judge has the right of it.

His associates may have been impelled to add language where none exists as another exercise in judicial policy, namely, that local crime should be controllable at the local level and the responsibility ought not be shifted off to the federal government.

While the opinion does not say so in black and white, it is fairly detectable between the lines.

Should the Supreme Court accept the majority's view reasonably close to the opinion's reasoning, this might indicate the federal judiciary thinks it time to pull back Uncle Sam's nose from many of the local affairs into which it now intrudes.

Military Pay Tax Loopholes

With most local treasuries being in or close to a negative balance, the accountant's terminology for red ink, it is not surprising that the District of Columbia and many state tax collectors are hounding the Defense Department to install the withholding procedure on military pay.

Currently Uncle Sam pays out $17 billion a year to 2 million persons connected with the armed services.

The District of Columbia and 23 states tax military pay; 17 others, including Michigan, exempt that pay from their income taxes; and 10 states have no income tax.

The theory in Michigan and Illinois, which also exempts military pay from the state income tax, has been that military service by itself is a sufficient disruption in one's life style and should not be compounded by adding to it a civilian woe imposed upon their nonmilitary residents.

The assumption traces to the draft and since selective service is no longer in effect, necessarily loses much of its original force.

The revenue collectors in the District and the 23 taxing states claim their bailiwicks are losing $100 million annually in skipped payments.

Besides refusing thus far to institute withholding the Defense Department maintains no system of informing the taxing states what its employes do earn.

The Department contends withholding and information referral would add to what already is conceded to be intolerable volume of paper work.

Behind the official rationale, doubtless prevails the view in the Pentagon that this shielding is a fringe benefit to make military service appealing.

The shield may be punctured fairly soon.

The state collectors have bent President Ford's ear to the point where he is expected to recommend the Department start withholding shortly.

The action may help to some extent but possibly not to the degree that the Minnesota and Wisconsin collectors, who have been pressing hard on the issue, expect.

All of a sudden many of their people in uniform may transfer their residence, on paper at least, to Illinois, Michigan or other shelters.

Trash Depository

Americans are said to produce more trash than any other people — and you can find most of it in the bookstore for grownups.

The Herald-Palladium

(A daily newspaper published regularly except Sundays and certain holidays at Michigan and Oak Sts., Benton Harbor, Michigan, 49022, being the consolidation of The Herald-Press and The News-Palladium.)

Entered for second class postage at Benton Harbor and St. Joseph, Michigan.

Volume 91, Number 7

Member of The Associated Press and the Audit Bureau of Circulations.

The Associated Press is entitled exclusively to the use for publication of all local news printed in this newspaper as well as all AP dispatches.

Telephones:
Benton Harbor, 616/925-0022
St. Joseph, 616/983-2531

Subscription Rates:
All Carrier Service ..... 75c per week.
Motor Route Service .... $3.75 per month.

Mail in Berrien, Cass, Allegan and Van Buren Counties:
One Year $45.00
Six Months 26.50
Three Months 14.00

All Other Mail:
One Year $54.00
Six Months 31.00
Three Months 18.50
One Month 7.00

All mail subscriptions payable in advance.

Mail orders not accepted where carrier service is available.

Cold Cash!

EDITOR'S MAILBAG

WOULD LIKE SOME QUESTIONS ANSWERED

Editor,

For the record I am not opposed to the Hon. Chas. F. Joseph becoming a salaried Mayor. As a matter of fact I think it's a feasible idea insomuch as being paid by the city relieves the Mayor of the burden of having to seek other employment which could possibly be a deterrent to his concentrating on the city as a priority.

To go further this sort of arrangement could also create a situation where the Mayor and his commission would be able to constuct a better working relationship with the citizens. This type relationship is sorely needed. Perhaps then the people could gain some knowlege of what is really transpiring in city government. There are those who will say this knowledge can be gained by attending the weekly commission meetings. This however is only true in part for it is no secret that in the past these meetings have been for the most part spent airing personal differences, destructive criticism and other such trivial matters. This fellow citizens is not government, but as the Irish say, "blarney!"

I for one would much rather see a unified city government able and equipped to aid, assist, and inform its constituents.

I reiterate, I am not opposed to the Mayor, or even the commissioners being paid by the city, however I do believe in only paying for services delivered not for promises, personal vendettas, or meaningless rhetoric, but facts and results.

It is my feeling that before we as citizens sanction, or allow our ward representatives to sanction salaries for any city official, city manager, mayor, whatever, regardless of how large or how modest the salary may be, we should first of all have the answers to some very pertinent questions such as follows:

(1) What part did the general public play in the establishment of the "Pay Commission," and were they informed before or after its establishment?

(2) Was the general public or citizenry polled as to give an indication of their feelings regarding such a commission?

(3) Why is it that seemingly the same group or clique is always appointed to administrate programs relating to the city with no regard to its success-/failure ratio?

(4) Is there any truth to the rumor that city materials and equipment were used for campaign purposes and if so is this legal?

(5) What is the real deal concerning Chas. Morrison (alluded to in a recent letter to this paper written by Maurice Bishop) and why did the senior council members approve his re-appointment while the newly elected members oppose it?

The above are legitimate questions that deserve honest answers and which would quell all talk or plans for a recall. If we the citizens are not given these answers I feel that a recall vote is the proper course to follow. Regarding the Morrison matter my feelings are the same as Mr. Bishop's. Incidentally when I asked Cal Wheeler would he consider the position his reply was "Not at twice the salary."

Mayor, commissioners, citizens! Now is the time to work for good, constructive government!

Augustus B. Dukes
Urban Youth Coalition
706 Colfax
Benton Harbor

Do You REMEMBER?

— 10 Years Ago —

Lawton — Lawton's new post office and federal building on South Main street looks pretty well completed but Postmaster D.C. Lamoreaux said that much remains to be done inside the structure. He added that he hopes his department will be able to move into the new building by March 15. Estimated cost of the structure is $140,000.

— 25 Years Ago —

The Berrien County Board of Supervisors, holding a one-day session at the courthouse in St. Joseph Monday, authorized its health and welfare committee to hire an architect to design a new juvenile home building. Supervisor Frank Poorman of Buchanan, committee chairman, said an H-shaped ranch type structure estimated to cost between $60,000 and $70,000 is planned. It would house about 14 inmates, he said.

— 50 Years Ago —

Several Michigan projects are provided for in a bill introduced yesterday by Representative Busbee, of Mississippi, a Democrat on the House public buildings committee. It provides for an appropriation of $187,083,000 for the construction of more than 300 postoffice buildings in various parts of the country. In Michigan it includes Benton Harbor, $160,000, and eight other cities.

Buchanan — The Clark Equipment Co.'s business grew very fast in 1925. The company announces a bigger year for 1926. Freight nearly doubled in and out. A better railway service will be sought by the concern the coming year. An invitation has been extended by the Clark Equipment Co. to manufacturers of automobiles, trucks and accessories to visit their exhibit of axles and steel wheels for trucks and busses at the time of the automobile shows in New York and Chicago.

— 75 Years Ago —

The St. Joseph city council at the special session last evening enacted an ordinance which will effectively stop the small boys from turning in fake police calls, a practice which has been common since the new system of police call bells were established in the city. The ordinance contains a standing reward of $10 for information leading to the capture and conviction of persons ringing the bell without cause.

The smoke nuisance was also discussed at the meeting of the St. Joseph city council last night and Clerk Townsend instructed to secure printed matter from the Gaul smoke consumer company of LaPorte, Ind. It is said that the two big hotels furnish more smoke than all the factories in the city combined.

Berry's World

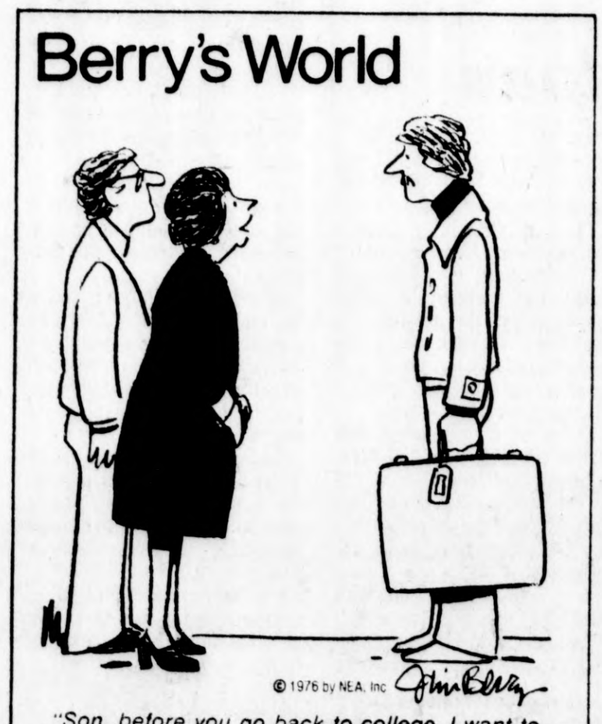

"Son, before you go back to college, I want to say wash your face, brush your teeth, make your bed and comb your hair just for old times sake!"

Tom Tiede

Government By Harrassment

WASHINGTON — When composing the Declaration of Independence, the founders listed 26 specific charges against King George III, one of which was that he had "erected a multitude of new Offices and sent hither Swarms of Officers to harass our people, and eat out their Substance."

George was not the first American ruler with this predilection, however, and not the last. Every monarch before and since 1776 has sent his officers to harass the people — especially since, the meddling having grown apace with the Republic.

The harassment has perhaps been largely well meaning. God save us from the government's good heart. In an effort to protect the people who buy automobiles, for example, official meddlers have cost them at least $15 billion over the past decade (the price of federally mandated industrial regulation) and some observers believe the pocket picking in the next decade may be as much as $150 billion.

One small illustration of the regulatory menace concerns the recent federal meddling in the matter of the last of America's covered wagons. The vehicles, part of the new world progress since the time of the pilgrims, have a timeless design and virtually unassailable durability that remains valuable even today in at least one industry, sheep herding. Built with a low center of gravity for stability, and with simplicity of architecture for economy, the covered wagon has been the shepherd's safe and snug mobile home for uncounted generations.

Now, however, the government is not satisfied with the wagon's composition. Though no one can cite a fair reason, Swarms of Officers are inspecting each of the vehicles left in America and harassing their owners. There are no windows in the wagons, for one thing, so the government has insisted such be placed to the rear of each vehicle, not less than 24 inches square. And the sleeping space for shepherds is also objectionable, say the Swarms. Thus the Labor Department has ruled that where two bunked in a wagon before, only one may do so henceforth.

Furthermore, gracious sakes, the wagon stoves burn wood whereas the government prefers propane, and the dated canvas coverings should certainly be replaced by aluminum. Never mind that propane causes fumes, and aluminum upsets wagon stability. The Swarms of Officers, none of whom are shepherds, have made up their minds and to hell with logic.

The harassments are not just pesky, of course, they are likewise expensive. It costs about $100 to install a — sigh — window in a wagon. Worse, the one - man - to - a - wagon regulation necessitates, in many cases, a doubling of the number of working wagons, at $1,500 to, $2,000 per unit. This is an industry that is already shaky. In Idaho, for instance, hard times depleted the herd size by eight per cent last year, will probably do so again this year, making the flock the smallest in memory.

No doubt some woolgrowers will give up entirely now, rather than pay the government's price for struggling on. And so the Swarms of Officers will have truly eaten out their substance. Sad. As Idaho Sen. James McClure says it, this one small harassment "illustrates what the founders knew, that the heel of despots feels the same whether it is on the tyrant's boot or the shoes of numberless bureaucrats."

Marianne Means

Openness, Candor Still Lacking

WASHINGTON — When he was inaugurated the nation's first appointed president a year and a half ago, Gerald Ford promised, "I expect to follow my instincts of openness and candor with full confidence that honesty is always the best policy in the end."

But his New Year's present from the National Press Club here was a study which reported that while the atmosphere at the White House is definitely less hostile than during the Nixon administration, the "openness" and "candor" leave something to be desired.

In terms of numbers, Ford is clearly ahead of the secretive Nixon in quantity of press conference and press interviews. He is, however, only running about even with Lyndon Johnson in his later years and far behind Johnson in the early years.

Yet it is the quality of the President's public remarks that is the real rub, not just the number of times he may say something.

Actually, it all sounds familiar and may mean that things are more normal in Washington than the country has reason to believe after the shocks of the past couple years. Presidents can't have friends and can't have enemies and can't talk freely. They can only have interests. Ditto for press secretaries.

Every modern press secretary in turn (Ron Nessen is only the latest) has innevitably infuriated the reporters whose job it is to cover the President's activities. That's because his paid task is not to tell the public what they have a right to know but to tell only what the President thinks they ought to know, which is definitely not the same thing.

The National Press Club report protests that Nessen too often does not have adequate information to answer questions. "The daily press briefing has slid from adversary to antagonist," noted Bonnie Angelo of Time magazine in the report. "I think the job any press secretary does is limited by the wishes and commands of his master," observed Robert Pierpoint of CBS.

It is a myth that ford is any more frank about troublesome or embarrassing questions than were John Kennedy and Johnson. By comparison with Nixon, of course, he appears to be honesty personified. But that is not a responsible contrast, because Nixon had horrible secrets to hide beyond those of any other president.

Ford has not yet developed what might be called a "credibility gap," but he is not dealing with a war, as Johnson was, in which each over-optimistic claim, wrong assumption or misleading simplification became magnified a hundred times over. Ford's troubles are not yet big enough. But these troubles will grow as the presidential campaign develops.

Presidents (like most people) like the press when the reports are favorable and resent it when there is criticism. If Ford does well in the early primaries against Ronald Reagan, his press relations will probably be very pleasant; if he does badly, they will be rotten. You can bet on it.

Milliken Due In Trenton

LANSING, Mich. (AP) — Gov. William Milliken will discuss issues he considers important and answer questions from the audience Feb. 17 in Trenton.

The talk at the Trenton Theater will begin at 7:30 p.m. and will be followed by a news conference, according to Rep. Jeffrey Padden, D-Wyandotte, who will moderate the session.

Actor Arrested

LOS ANGELES (AP) — Actor Ryan O'Neal has been arrested for investigation of marijuana possession and released on $500 bail.

Twin City Highlights

The Herald-Palladium

COMBINING The News-Palladium AND THE HERALD-PRESS

Twin City Highlights

BENTON HARBOR — ST. JOSEPH, MICHIGAN FRIDAY, JANUARY 9, 1976

St. Joe Street System Changes Proposed

Southwestern Michigan regional Planners yesterday recommended to the St. Joseph planning commission some far reaching changes in the city street system.

The plans included a conditional recommendation for construction of a limited access crosstown I-94 business route connector.

The regional planners, assigned to make recommendations in updating the city's master plan, urged the city to develop a street classification system.

Streets would be classified as principal or minor arterial, collector and local. Specific changes were recommended to improve traffic flow in some instances or to protect residential neighborhoods from unwanted traffic in others.

Specifically the regional planners said: "It is recognized that a crosstown connector at this time is a volatile issue with many residents of St. Joseph. But it is seen that the development of this type of limited access facility along the river route is the most reasonable solution to the long term traffic congestion and neighborhood eroding problems of the city.

"Therefore, it is recommended that a crosstown connector along the river route be studied and implemented if found economically and environmentally feasible."

Specific recommendations aimed for improved arterial traffic flow included widening Napier avenue from Niles avenue to Riverwood Terrace to four lanes; allowing right turns on blinking red arrow off Napier onto Niles avenue and off Niles onto Napier; widening intersection at Niles and Main for easier turning; and installing physical divider on Niles avenue in the Southtown business area.

Final arterial improvement recommendation is to widen the intersection of Cleveland avenue and Hilltop road, install traffic signal and widen Hilltop to four lanes. The planners said this area is reaching critical proportions of over-congestion.

Under the classification of neighborhood preservation the planners recommended closing St. Joseph drive and Lester avenue and making it inconvenient for motorists to use such residential (local) streets as Langley, Highland, Morton, Van Brunt, Columbia, Botham and State. This would be done by prohibiting trucks and sprinkling stop signs at many intersections.

The regional planners recommendations are strictly advisory.

The regional planners' report was presented by James Muldoon and John Kowalskie.

BH Official New Chief Of Airport

Ronald Momany Chosen By Ross Field Board

The Twin City Airport board Thursday appointed Ronald S. Momany, 38, as manager of Ross field to succeed retiring Edward S. Weisbruch. The appointment is effective Jan. 30. Momany said he will resign effective Jan. 29 as director of administrative services for the City of Benton Harbor. He has been a Benton Harbor city official since 1966.

Momany's salary as airport manager will start at the rate of $17,500 annually with a review after six months. Momany said his salary as city director of administrative services was $20,000 for this fiscal year. Weisbruch's salary was $18,200.

The airport board also voted a $200 monthly raise for Ross Spencer, assistant airport manager, setting his salary at $12,400 a year.

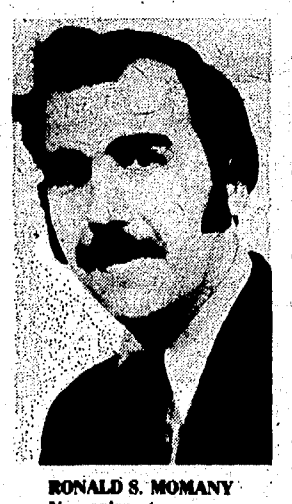

RONALD S. MOMANY
New apirport manager

The board authorized retention of Weisbruch as a part-time consultant at $9 an hour to help break in Momany as new manager.

Momany's business career has been in finance and administration. John Banyon, airport board chairman, said, "We needed someone who was an administrator. A man with aviation experience was not essential."

Banyon noted the airport had enough aviation experience through other employes and board members. Banyon is a certified pilot. The airport also has a control tower manned by a federal crew.

Banyon said: "Our prime consideration in hiring a new manager was in getting a man with a proven track record in administration and financing."

The airport board's vote to name Momany was unanimous. Voting for his appointment were Banyon, Joe Carver, Don Ranum, Dr. Harzel Taylor, Edward Tiscornia, Gerald Heppler and E.A. Larson. Board members absent were Melvin Farmer Jr., acting Benton Harbor city manager, and Clinton Raines.

Momany has been director of administrative services for Benton Harbor since November, 1974. The job entailed being personnel director, administration of wage and classification plan, merit system and labor contracts.

He previously was the city's director of finance for five years and assistant director of finance from 1966 to 1969.

Momany was employed eight years by Farmers and Merchants National bank before joining the city staff. He was a teller, 1958 to 1963, and assistant cashier and mager of the Fairplain Plaza branch, 1963-66.

He is a graduate of Lake Michigan college and has taken courses in accounting, finance and business law many courses through the American Institute of Banking.

Momany will be the second high Benton Harbor official to leave office within a month. Charles A. Morrison was terminated as city manager Dec. 31 when his contract was not renewed.

Momany, his wife, Carol, sons, Timothy, 16 and Christopher, 14, live at 2800 Thayer drive, St. Joseph.

RESTAURANT FOR ROSS FIELD?: This is an artist's concept of restaurant proposed for Ross field at Benton Harbor-St. Joseph. William Schumacher who presented plans to Twin City airport board said restaurant would cost an estimated $160,000 and could be built on land near airport parking lot or possibly as a second story on terminal building. Also proposed by Shumacher was an addition to main hangar, costing $23,000 which Schumacher's corporation would use for gasoline sales, aircraft maintenance, rental and air taxi service. Airport board will study proposals.

SUBMIT PLANS: These four men are part of a corporation which submitted preliminary plans Thursday to Twin City airport board for a restaurant and addition to the main hangar at Ross field. Principals and present occupations are, from left: Don Anderson, Anderson Castings; William Schumacher, Schumacher Construction and Real Estate; Clarence Mott, Inter-City Electric Corp.; and Gary Ernst, sergeant at Benton Harbor state police post. (Staff photo)

Benton Sees Two Hearings Gather Steam

The Benton township planning commission last night accepted committee reports leading to public hearings on an adult foster home and an addition to an auto wrecking firm. The request of Thelma Thomas for a special use permit to operate a foster home at 1709 Wood avenue was reviewed by the planning commission's health committee. Dr. Charles Duncan, chairman of the health committee, recommended the home be limited to 10 adults. Dr. Duncan said the 17-room house, located on City of David property between Crystal and Euclid avenues, would be ideal for the use Mrs. Thomas proposes.

Mrs. Thomas told the commission she worked for Gateway center for the handicapped in Berrien Springs. The building on Wood avenue would house mentally-handicapped adults. State licensing is required.

The public hearing will be set later, Chairman James W. Benson said, probably within a month or six weeks. The planning commission debated but did not finally determine if the operation should come under special use permit or require rezoning as a commercial venture.

Abe Lieberman of August Pohl Auto Wreckers, 2670 Territorial road, was instructed to file a petition signed by 75 per cent of the adjoining property owners within 500 feet of the building addition he is seeking.

Benson said the 100 by 60-foot all-metal building is in a nonconforming area. When the petition is filed a public hearing date will be set.

The request of Community Finance, 91 Wall street, Benton Harbor, to combine two lots at 1161 and 1169 Napier avenue was referred to the committee for a check. Dale C. Park, secretary of the firm, said a 5,200-square foot building is under construction on the two lots. Combining the two lots is a routine operation.

Community Finance will move its Wall street office to the new location later this year. It will continue to operate the Benton Heights office at 2225 Red Arrow highway.

The subdivision committee also will study the request of Lewis L. McCraven, 250 Burton street, Benton township, to combine two lots, one in Belmot subdivision and one in adjoining Leeside subdivision.

Benson told planning commissioners a new state law requiring elected and appointed officials from township to state level to file financial disclosure reports is in effect this year. The reports will be due by May 1, he said. He expects the State of Michigan to furnish forms.

CHAIRMEN: Harry H. Whiteley, 56, of Rogers City, Thursday was elected chairman of Michigan Natural Resources Commission. His term on the policy-setting body runs through Dec. 31, 1976. A commission member since 1961, Whiteley succeeds Carl T. Johnson of Cadillac, who presided in 1975. Whiteley is a newspaper publisher. (AP Wirephoto)

Two Area Crashes Injure 3

A St. Joseph man was hospitalized and two other people received apparently minor injuries Thursday as the result of two traffic accidents in nearly the same location about eight hours apart.

Benton township police reported that both accidents occurred on US-33 north of Benson road near the Whirlpool administration building. The road was partially snow covered at the time.

Reported in "fair" condition today at Kalamazoo's Bronson hospital was John Floyd Heier, 37, of 824½ Michigan avenue. He reportedly sustained severe cuts about the head and was transferred to Kalamazoo from St. Joseph Memorial hospital after the 3:25 p.m. one-car accident. Police said his car apparently went out of control, left the road and hit several small trees.

In a two-car accident about 11:30 p.m. the driver and a passenger in one car were treated for cuts and bruises and released from Memorial hospital.

Police identified the injured driver as Stephen Barton, 24, and the passenger as Margaret Rambo, 24, both of 956 Colonial drive, Hagar township. The other driver, who was unhurt, was identified as Mary Anne Kubash, 23, of 3513 Niles road, St. Joseph township. Police said she was ticketed for failure to have her vehicle under control.

BH Man Located

Berrien Metro Crime unit officers Thursday arrested Johnnie Eugene Bowman, 25, of 823 Highland avenue, Benton Harbor on a warrant charging delivery of heroin. A warrant was issued for Bowman Nov. 25 as part of a raid headed by the Berrien Metro Narcotics unit Nov. 26. Metro officers said police had been unable to locate Bowman until yesterday.

BH Advisers Begin Task Of Cutting U.S. Funds Pie

The Benton Harbor Community Development Citizens Advisory board (CAB) is faced with the task of recommending how $1.4 million in federal funds should be spent from among requests totaling about $3.5 million.

The CAB last night began reviewing the requests for Community Development funds. The City of Benton Harbor expects to receive $1.4 million for the fiscal year staring July 1, 1976.

The Community Development program is administered by the federal Department of Housing and Urban Development (HUD). The 1974 federal act creating the program describes its purpose as "the development of viable urban communities including decent housing, a suitable living environment, and economic opportunity for persons of low and moderate income."

The CAB, which is required by federal law to provide citizen input into determining how the funds are spent, must make a final recommendation to the Benton Harbor city commission Feb. 2 on spending of the Community Development funds.

Arnold Smith, CAB chairman, said the board will meet from 8 a.m. to 5 p.m., Saturday, on the second floor of the public library, to hold a hearing with agencies requesting funds and to debate the merits of each request. They will formulate their final recommendation at a meeting Jan. 22, Smith said.

The City of Benton Harbor, itself, has proposed programs which require more than $3 million in Community Development funds. The proposals include programs in code enforcement, rehabilitation, economic development, public works improvements and public service improvements.

Requests from various community agencies totaling over $400,000 were reviewed by the board last night. Those requesting funds include Atty. K. Morris Gavin legal services for indigents, $54,655; Berrien County Legal Services (also for indigents), $40,706; Senior Citizens Companion, $20,853; Can-Amer games, $15,000; Community Parents Inc. Child Care center, $81,596; Benton Harbor Senior Citizens center, $71,318; Benton Harbor Minority Contractors Association, $50,000; Benton Harbor Bicentennial program-Morton House renovation, $40,000; Girl Scouts of Singing Sands, $11,449, and the Benton Harbor Theatrical Company, $31,500.

Making their appeal before the CAB last night for funds on behalf of their agencies were K. Morris Gavin, legal services; Harold Dockins, Neighborhood center; Guy Huddleston, Benton Harbor Minority Contractors Association, and Charles Henderson, Benton Harbor Theatrical Company.

Berrien Springs Approves Reduced Price Lunches

BERRIEN SPRINGS — A program offering hot lunches to qualifying students at reduced prices was approved Thursday night by the school board here, but under protest.

Jon Schuster, school superintendent, said the board would also begin to consider whether the school system would have any hot lunch program. He said the board does not agree with the concept of offering free or reduced price lunches that are mandated under the federally-funded hot lunch program.

The reduced price lunches will begin Jan. 26. Cost of the lunches will be 20 cents. Prices for regular lunches range from 40 cents in the elementary grades to 55 cents for high school students. Free and reduced price lunches are provided low-income families.

In other business, the board approved the purchase of a 1976 Chevrolet station wagon from Don Sprung Chevrolet at a price of $4,360, the low of three bids submitted. Schuster said the vehicle will be used by the district to transport hearing-impaired students from around the county to the school's special education classes. He said the district would be reimbursed by the Berrien Intermediate School district over the next five years.

Watervliet Assessor Offering Help On Tax Exemption Forms

WATERVLIET — Thomas Yore, Watervliet city assessor, announced that he will be at Watervliet city hall Saturday, Jan. 10 and 17, to assist veterans, the blind and senior citizens from the city in preparing their property tax exemption forms. Yore said he will be at city hall from 1 to 4 p.m. both days.

Self-Evaluation Day Scheduled At BHHS

Benton Harbor high school students will be dismissed from classes at 10 a.m. Monday so that teachers and administrators may participate in a self-evaluation for the North Central Association, according to Wallace Dunn, high school principal.

North Central Association is the accrediting organization which specifies that individual schools meet minimum standards needed to assure quality education for students. Benton Harbor high school will be visited in April by a North Central accrediting team, according to Dunn.

Dunn said Monday's self-evaluation gives the high school staff an opportunity to examine the secondary program and suggest areas of strength and weakness before the 25-member North Central team arrives later in the spring.

The entire high school faculty has been divided into subcommittees to participate in the evaluation. Walter (Les) Rock, a social studies teacher, is general chairman.

Classes will resume at 8 a.m. Tuesday

Twin City Highlights

The Herald-Palladium

COMBINING The News-Palladium AND THE HERALD-PRESS

BENTON HARBOR — ST. JOSEPH, MICHIGAN FRIDAY, JANUARY 9, 1976

Twin City Highlights

St. Joe Street System Changes Proposed

Southwestern Michigan regional Planners yesterday recommended to the St. Joseph planning commission some far reaching changes in the city street system.

The plans included a conditional recommendation for construction of a limited access crosstown I-94 business route connector.

The regional planners, assigned to make recommendations in updating the city's master plan, urged the city to develop a street classification system.

Streets would be classified as principal or minor arterial, collector and local. Specific changes were recommended to improve traffic flow in some instances or to protect residential neighborhoods from unwanted traffic in others.

Specifically the regional planners said: "It is recognized that a crosstown connector at this time is a volatile issue with many residents of St. Joseph. But it is seen that the development of this type of limited access facility along the river route is the most reasonable solution to the long term traffic congestion and neighborhood eroding problems of the city.

"Therefore, it is recommended that a crosstown connector along the river route be studied and implemented if found economically and environmentally feasible."

Specific recommendations aimed for improved arterial traffic flow included widening Napier avenue from Niles avenue to Riverwood Terrace to four lanes; allowing right turns on blinking red arrow off Napier onto Niles avenue and off Niles onto Napier; widening intersection at Niles and Main for easier turning; and installing physical divider on Niles avenue in the Southtown business area.

Final arterial improvement recommendation is to widen the intersection of Cleveland avenue and Hilltop road, install traffic signal and widen Hilltop to four lanes. The planners said this area is reaching critical proportions of over-congestion.

Under the classification of neighborhood preservation the planners recommended closing St. Joseph drive and Lester avenue and making it inconvenient for motorists to use such residential (local) streets as Langley, Highland, Morton, Van Brunt, Columbia, Botham and State. This would be done by prohibiting trucks and sprinkling stop signs at many intersections.

The regional planners recommendations are strictly advisory.

The regional planners' report was presented by James Muldoon and John Kowalskie.

BH Official New Chief Of Airport

Ronald Momany Chosen By Ross Field Board

The Twin City Airport board Thursday appointed Ronald S. Momany, 38, as manager of Ross field to succeed retiring Edward S. Weisbruch. The appointment is effective Jan. 30. Momany said he will resign effective Jan. 29 as director of administrative services for the City of Benton Harbor. He has been a Benton Harbor city official since 1966.

Momany's salary as airport manager will start at the rate of $17,500 annually with a review after six months. Momany said his salary as city director of administrative services was $20,000 for this fiscal year. Weisbruch's salary was $18,200.

The airport board also voted a $200 monthly raise for Ross Spencer, assistant airport manager, setting his salary at $12,400 a year.

The board authorized retention of Weisbruch as a part-time consultant at $9 an hour to help break in Momany as new manager.

Momany's business career has been in finance and administration. John Banyon, airport board chairman, said, "We needed someone who was an administrator. A man with aviation experience was not essential."

Banyon noted the airport had enough aviation experience through other employes and board members. Banyon is a certified pilot. The airport also has a control tower manned by a federal crew.

Banyon said: "Our prime consideration in hiring a new manager was in getting a man with a proven track record in administration and financing."

The airport board's vote to name Momany was unanimous. Voting for his appointment were Banyon, Joe Carver, Don Ranum, Dr. Harzel Taylor, Edward Tiscornia, Gerald Heppler and E.A. Larson. Board members absent were Melvin Farmer Jr., acting Benton Harbor city manager, and Clinton Raines.

Momany has been director of administrative services for Benton Harbor since November, 1974. The job entailed being personnel director, administration of wage and classification plan, merit system and labor contracts.

He previously was the city's director of finance for five years and assistant director of finance from 1966 to 1969.

Momany was employed eight years by Farmers and Merchants National bank before joining the city staff. He was a teller, 1958 to 1963, and assistant cashier and mager of the Fairplain Plaza branch, 1963-66.

He is a graduate of Lake Michigan college and has taken courses in accounting, finance and business law many courses through the American Institute of Banking.

Momany will be the second high Benton Harbor official to leave office within a month. Charles A. Morrison was terminated as city manager Dec. 31 when his contract was not renewed.

Momany, his wife, Carol, sons, Timothy, 16 and Christopher, 14, live at 2800 Thayer drive, St. Joseph.

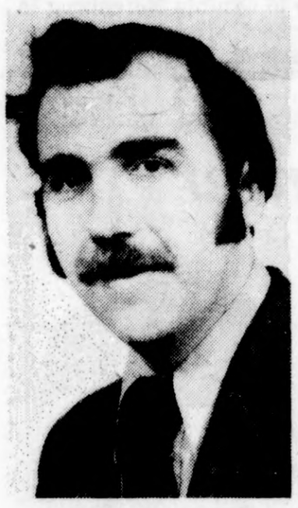

RONALD S. MOMANY
New apirport manager

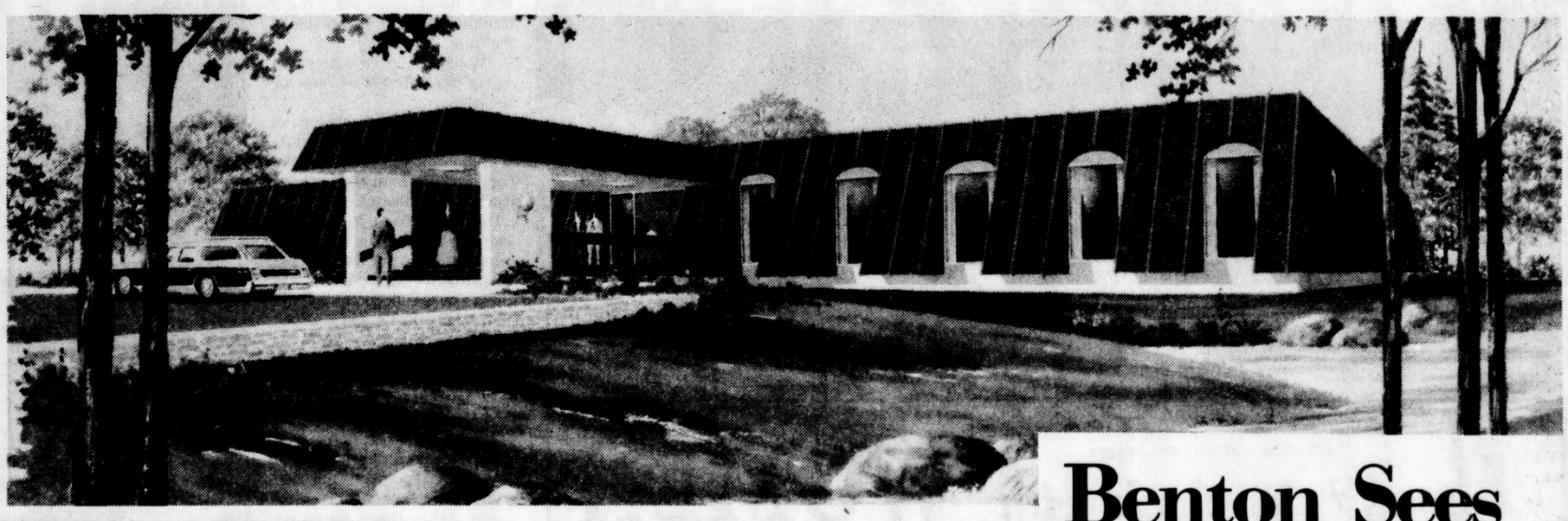

RESTAURANT FOR ROSS FIELD?: This is an artist's concept of restaurant proposed for Ross field at Benton Harbor-St. Joseph. William Schumacher who presented plans to Twin City airport board said restaurant would cost an estimated $160,000 and could be built on land near airport parking lot or possibly as a second story on terminal building. Also proposed by Shumacher was an addition to main hangar, costing $23,000 which Schumacher's corporation would use for gasoline sales, aircraft maintenance, rental and air taxi service. Airport board will study proposals.

SUBMIT PLANS: These four men are part of a corporation which submitted preliminary plans Thursday to Twin City airport board for a restaurant and addition to the main hangar at Ross field. Principals and present occupations are, from left: Don Anderson, Anderson Castings; William Schumacher, Schumacher Construction and Real Estate; Clarence Mott, Inter-City Electric Corp.; and Gary Ernst, sergeant at Benton Harbor state police post. (Staff photo)

Benton Sees Two Hearings Gather Steam

The Benton township planning commission last night accepted committee reports leading to public hearings on an adult foster home and an addition to an auto wrecking firm. The request of Thelma Thomas for a special use permit to operate a foster home at 1709 Wood avenue was reviewed by the planning commission's health committee. Dr. Charles Duncan, chairman of the health committee, recommended the home be limited to 10 adults. Dr. Duncan said the 17-room house, located on City of David property between Crystal and Euclid avenues, would be ideal for the use Mrs. Thomas proposes.

Mrs. Thomas told the commission she worked for Gateway center for the handicapped in Berrien Springs. The building on Wood avenue would house mentally-handicapped adults. State licensing is required.

The public hearing will be set later, Chairman James W. Benson said, probably within a month or six weeks. The planning commission debated but did not finally determine if the operation should come under special use permit or require rezoning as a commercial venture.

Abe Lieberman of August Pohl Auto Wreckers, 2670 Territorial road, was instructed to file a petition signed by 75 per cent of the adjoining property owners within 500 feet of the building addition he is seeking.

Benson said the 100 by 60-foot all-metal building is in a nonconforming area. When the petition is filed a public hearing date will be set.

The request of Community Finance, 91 Wall street, Benton Harbor, to combine two lots at 1161 and 1169 Napier avenue was referred to the committee for a check. Dale C. Park, secretary of the firm, said a 5,200-square foot building is under construction on the two lots. Combining the two lots is a routine operation.

Community Finance will move its Wall street office to the new location later this year. It will continue to operate the Benton Heights office at 2225 Red Arrow highway.

The subdivision committee also will study the request of Lewis L. McCraven, 250 Burton street, Benton township, to combine two lots, one in Belmot subdivision and one in adjoining Leeside subdivision.

Benson told planning commissioners a new state law requiring elected and appointed officials from township to state level to file financial disclosure reports is in effect this year. The reports will be due by May 1, he said. He expects the State of Michigan to furnish forms.

CHAIRMEN: Harry H. Whiteley, 56, of Rogers City, Thursday was elected chairman of Michigan Natural Resources Commission. His term on the policy-setting body runs through Dec. 31, 1976. A commission member since 1961, Whiteley succeeds Carl T. Johnson of Cadillac, who presided in 1975. Whiteley is a newspaper publisher. (AP Wirephoto)

Two Area Crashes Injure 3

A St. Joseph man was hospitalized and two other people received apparently minor injuries Thursday as the result of two traffic accidents in nearly the same location about eight hours apart.

Benton township police reported that both accidents occurred on US-33 north of Benson road near the Whirlpool administration building. The road was partially snow covered at the time.

Reported in "fair" condition today at Kalamazoo's Bronson hospital was John Floyd Heier, 37, of 824½ Michigan avenue. He reportedly sustained severe cuts about the head and was transferred to Kalamazoo from St. Joseph Memorial hospital after the 3:25 p.m. one-car accident. Police said his car apparently went out of control, left the road and hit several small trees.

In a two-car accident about 11:30 p.m. the driver and a passenger in one car were treated for cuts and bruises and released from Memorial hospital.

Police identified the injured driver as Stephen Barton, 24, and the passenger as Margaret Rambo, 24, both of 956 Colonial drive, Hagar township. The other driver, who was unhurt, was identified as Mary Anne Kubash, 23, of 3513 Niles road, St. Joseph township. Police said she was ticketed for failure to have her vehicle under control.

BH Man Located

Berrien Metro Crime unit officers Thursday arrested Johnnie Eugene Bowman, 25, of 823 Highland avenue, Benton Harbor on a warrant charging delivery of heroin. A warrant was issued for Bowman Nov. 25 as part of a raid headed by the Berrien Metro Narcotics unit Nov. 26. Metro officers said police had been unable to locate Bowman until yesterday.

BH Advisers Begin Task Of Cutting U.S. Funds Pie

The Benton Harbor Community Development Citizens Advisory board (CAB) is faced with the task of recommending how $1.4 million in federal funds should be spent from among requests totaling about $3.5 million.

The CAB last night began reviewing the requests for Community Development funds. The City of Benton Harbor expects to receive $1.4 million for the fiscal year staring July 1, 1976.

The Community Development program is administered by the federal Department of Housing and Urban Development (HUD). The 1974 federal act creating the program describes its purpose as "the development of viable urban communities including decent housing, a suitable living environment, and economic opportunity for persons of low and moderate income."

The CAB, which is required by federal law to provide citizen input into determining how the funds are spent, must make a final recommendation to the Benton Harbor city commission Feb. 2 on spending of the Community Development funds.

Arnold Smith, CAB chairman, said the board will meet from 8 a.m. to 5 p.m., Saturday, on the second floor of the public library, to hold a hearing with agencies requesting funds and to debate the merits of each request. They will formulate their final recommendation at a meeting Jan. 22, Smith said.

The City of Benton Harbor, itself, has proposed programs which require more than $3 million in Community Development funds. The proposals include programs in code enforcement, rehabilitation, economic development, public works improvements and public service improvements.

Requests from various community agencies totaling over $400,000 were reviewed by the board last night. Those requesting funds include Atty. K. Morris Gavin legal services for indigents, $54,655; Berrien County Legal Services (also for indigents), $40,706; Senior Citizens Companion, $20,853; Can-Amer games, $15,000; Community Parents Inc. Child Care center, $81,596; Benton Harbor Senior Citizens center, $71,318; Benton Harbor Minority Contractors Association, $50,000; Benton Harbor Bicentennial program-Morton House renovation, $40,000; Girl Scouts of Singing Sands, $11,449, and the Benton Harbor Theatrical Company, $31,500.

Making their appeal before the CAB last night for funds on behalf of their agencies were K. Morris Gavin, legal services; Harold Dockins, Neighborhood center; Guy Huddleston, Benton Harbor Minority Contractors Association, and Charles Henderson, Benton Harbor Theatrical Company.

Berrien Springs Approves Reduced Price Lunches

BERRIEN SPRINGS — A program offering hot lunches to qualifying students at reduced prices was approved Thursday night by the school board here, but under protest.

Jon Schuster, school superintendent, said the board would also begin to consider whether the school system would have any hot lunch program. He said the board does not agree with the concept of offering free or reduced price lunches that are mandated under the federally-funded hot lunch program.

The reduced price lunches will begin Jan. 26. Cost of the lunches will be 20 cents. Prices for regular lunches range from 40 cents in the elementary grades to 55 cents for high school students. Free and reduced price lunches are provided low-income families.

In other business, the board approved the purchase of a 1976 Chevrolet station wagon from Don Sprung Chevrolet at a price of $4,360, the low of three bids submitted. Schuster said the vehicle will be used by the district to transport hearing-impaired students from around the county to the school's special education classes. He said the district would be reimbursed by the Berrien Intermediate School district over the next five years.

Watervliet Assessor Offering Help On Tax Exemption Forms

WATERVLIET — Thomas Yore, Watervliet city assessor, announced that he will be at Watervliet city hall Saturday, Jan. 10 and 17, to assist veterans, the blind and senior citizens from the city in preparing their property tax exemption forms. Yore said he will be at city hall from 1 to 4 p.m. both days.

Self-Evaluation Day Scheduled At BHHS

Benton Harbor high school students will be dismissed from classes at 10 a.m. Monday so that teachers and administrators may participate in a self-evaluation for the North Central Association, according to Wallace Dunn, high school principal.

North Central Association is the accrediting organization which specifies that individual schools meet minimum standards needed to assure quality education for students. Benton Harbor high school will be visited in April by a North Central accrediting team, according to Dunn.

Dunn said Monday's self-evaluation gives the high school staff an opportunity to examine the secondary program and suggest areas of strength and weakness before the 25-member North Central team arrives later in the spring.

The entire high school faculty has been divided into subcommittees to participate in the evaluation. Walter (Les) Rock, a social studies teacher, is general chairman.

Classes will resume at 8 a.m. Tuesday

SJ Teacher Works In Two Different Worlds

AT JEFFERSON: Kindergarten students at Jefferson elementary school listen to story told by their teacher, Evangeline Askin. Mrs. Askin teaches kindergarten in the mornings and business classes at St. Joseph high school in the afternoons.

By MARYANNE BUTT
Staff Writer

Evangeline Askin has one employer, the St. Joseph school system, but she works in two different worlds.

Mrs. Askin teaches kindergarten at Jefferson elementary school in the mornings.

In the afternoons she changes worlds and teaches business classes at St. Joseph high school.

She says it's no problem making the mid-day change. Jefferson's principal, Daly Macgrayne, said one day as she was leaving Jefferson for the high school, "There goes Vangie, off to her other world." But Mrs. Askin says it's really not like that. "When I'm in the kindergarten room, my mind is consumed with kindergarten thinking. When I move to the high school room, I just give my thinking to what I'm doing at the time.

"Maybe it's even easier, going to two different extremes," she adds.

She holds a bachelor of science degree from University of Illinois, and has both secondary and elementary level teaching certificates.

Due to cutback in teachers and a decrease in the number of teachers needed in the business department, Mrs. Askin was given the two different jobs in the system. She's just finished credits in the last few years for her elementary certificate, and this is her first experience with the youngsters. She's taught at the high school level for several years.

There are differences and similarities between the age groups she teaches, according to Mrs. Askin. One of the major differences is the explaining or giving of assigments. At the high school level she can simply write instructions on the board, whereas in the kindergarten class much individual attention is needed for the children to grasp an idea. But both age groups, she says, seem to want to get right to the task and listen to as little talk about it as possible.

She says she gets to know a kindergarten student more personally than a high school student. She'd like to know her high school students better, but says it's difficult because she only sees them for one hour a day.

Also, with kindergarten students there is so much they must learn in that first year and so many different basics she must teach to them, that she learns to understand the total personality of each student, whereas the high school is more task oriented.

Using her unusual job situation to the advantage of both age levels, Mrs. Askin came up with the idea of sending a high school child care class to work with her kindergartners one day a week, which has so far proven very successful.

A high school girl pairs up with the same kindergarten student each week to help with special projects, and consequently, both the youngster and young adult are benefited. The idea is also being used in Barbara DeVries' kindergarten class at Lincoln school in St. Joseph.

Mrs. Askin says she has at times recognized personality attributes in kindergarten students that are the same as some of her high school students', and now realizes, at the end of her first semester of teaching the youngsters, how especially important those first five years of a child's life are. She can see that their personalities at that age have already been basically formed.

Mrs. Askin and her husband, Byron, reside in St. Joseph. They have two married daughters, a son at home, and one grandson.

She says she enjoys her unusual job situation. It has a lot of qualities that many people will never find in their jobs — variety, fast moving days, and rarely a typically "dull" moment.

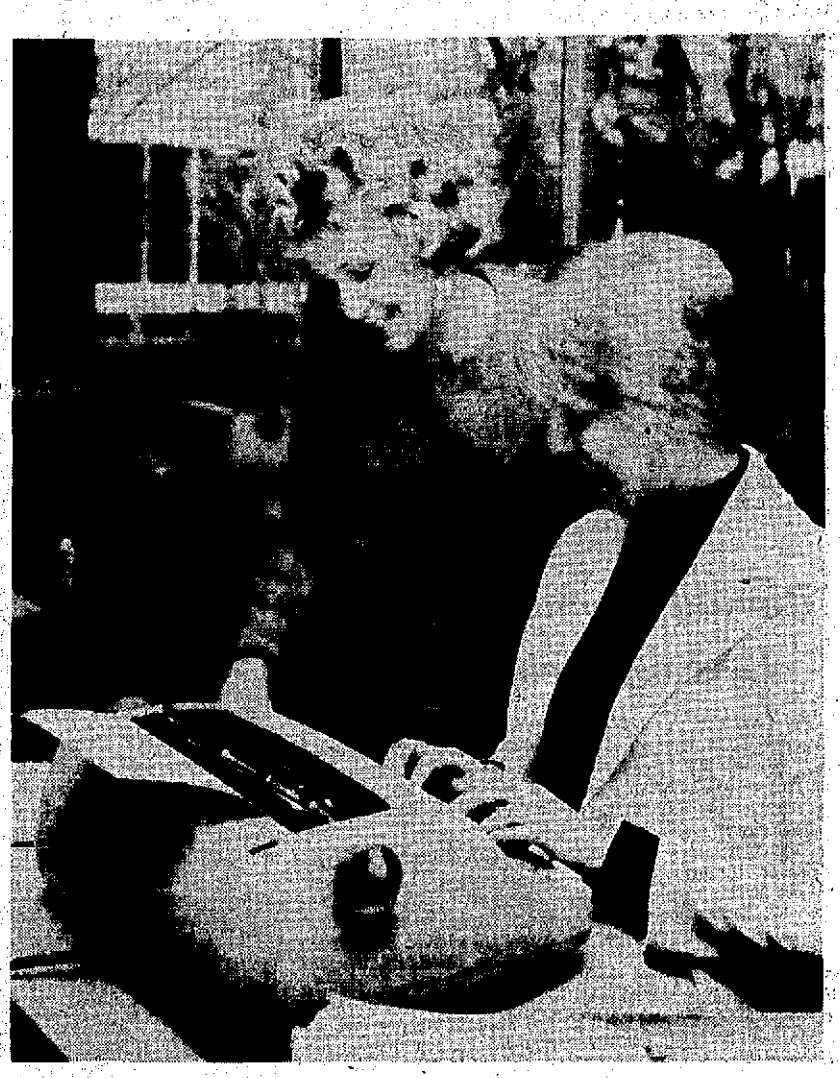

AT HIGH SCHOOL: Evangeline Askin gives instructions to Cynthia Nerenberg in one of her afternoon business classes at St. Joseph high school. Mrs. Askin teaches kindergarten in the mornings at Jefferson elementary school, St. Joseph. (Staff photos)

CLUBS • CHURCH • FAMILY • FASHION
SCHOOL • HOME • SOCIETY

Around the clock with WOMEN

Roles Continue To Change

EAST LANSING — Literature, films and television might lead you to believe a woman's main role is that of homemaker and mother, but women's roles are changing, says Dr. Doris Lund, dean of Michigan State university's College of Human Ecology.

Speaking at MSU's Faculty Forum, Dean Lund shared facts that revealed what is really happening today.

— In 1960, one of every 10 families was headed by a woman. In 1973, one in every eight families was headed by a woman. At latest count, a woman heads one in every 10 white families, and one in every three black families.

— There has been a sharp increase in the number of families reared by separated or divorced women and a sharper increase in the number of single (never married) women heading families.

— The median income of families headed by women has dropped six per cent since 1969, while the average income for all American families has increased 1.5 per cent.

— Women heads of families tend to hold lower-paying jobs, despite the fact they are better educated and their average employer is younger.

"A recent survey shows that women favor traditional marriage, but nearly half favor a marriage in which both spouses work, do household chores and raise the children," says Dr. Lund.

However, research shows that the woman, whether employed or not, still devotes much more time to family work than the man. The unemployed woman spends 56 hours per week for household tasks, while her husband only spends 11 hours. If the woman is employed, she contributes 42 hours a week in household work. However, the husband's 11-hour average contribution still does not increase.

Society often views motherhood as a woman's sole role. In actuality, only 12 per cent of a woman's life is spent in full time maternal care of preschool age children. But even though only seven of a woman's 65 adult years go to preschool child care, the traditional concept of women's work as "motherhood" tends to be held by both men and women.

"More and more women are entering the labor force," stresses Dr. Lund. "In 1964, only 32 per cent of married women under age 35 worked. Ten years later, that rate increased to 48 per cent. And more women with children under three, are entering the work force."

Multiple-worker families are increasing rapidly. Today 57 per cent of all husband-wife families have at least one other family member (usually the wife) in the labor force, in addition to the head.

"It is obvious that the traditional composition of the work force is changing. Married men still remain the largest component of the labor force, but their share is decreasing," confirms Dr. Lund.

Although affirmative action programs scored major victories for women in the job market, the recession has eroded many of these gains. Equal opportunity hiring has slowed to almost a standstill.

"On the whole, women are working in a man's world and are at the very bottom of the economic pyramid. The two major work barriers women experience are low wages and negative attitudes, held by both men and women," she adds.

Although research regarding women is being conducted more today than ever before, there are some drawbacks. "Too many of the research tools and techniques used were designed for use with men and are not functional with women. Researchers using different scientific methods arrive at completely different results," she says.

For example, some researchers conclude women are less aggressive than men, while others tell us no real difference exists.

Despite contradictions, most researchers have agreed on certain issues:

1. Women are people. At the beginning of this century women were regarded as not being able to make decisions by themselves.

2. Qualified women have lower status and lower incomes than men performing the same jobs.

3. Women can be more than wives and mothers.

4. From cradle to grave, women are discriminated against in the arenas of education and work.

"These research conclusions bring no earthshaking breakthroughs. But to get institutional changes, proof of discrimination and mistreatment is required. Research on women is beginning to provide not only the tools essential for achieving change, but the tools necessary for determining the direction the change must take to be effective," she emphasizes.

Dr. Lund believes the institutional changes will be made, but both men and women will have to compromise greatly.

"One of the greatest barriers to women's success is lack of confidence. Although it is important that men's attitudes adjust to include women's rights, it is equally as important that women believe in themselves," she stresses.

"Women's search for equality raises some very basic questions about the structure of society, about the organization ofekbmjs vkly. The justifiedxu oxmen are generating potent pressure for social change. The social adjustments required will affect all of us, men and women alike," she concludes.

ATTENTION! Future Brides

Brides-to-be planning engagement announcements and wedding stories in this newspaper are asked to observe the following rules:

Engagement and wedding forms are available in the women's department at The Herald-Palladium offices in Benton Harbor or St. Joseph. The pertinent information should be typed or plainly printed in filling out these forms to prevent errors.

Wedding forms should be picked up at least two weeks and turned in one week before the wedding is to take place.

When wedding information is sent within two months of the engagement announcement date, only ONE picture will be run. The bride-to-be may have her choice.

Use proper names — not nicknames. In wedding information, use husband's names for married attendants.

Only pictures of the bride in her wedding dress will be used. Formal glossy black and white portraits are preferred.

Engagement and wedding pictures are usually available at this newspaper office after publication for a short time.

Just The Thing For Winter

IT'S A COLD, COLD WORLD: Model Jeanette Larson eyes the world from under a series of snug-fitting ski masks. Provided by the Millinery Institute of America, the masks are just the thing for real cool people who find themselves out in the cold, on streets or on the slopes. (AP Wirephoto)

Club Circuit

MILITARY ORDER OF THE COOTIES AUXILIARY NO. 7 will meet Sunday, Jan. 11, at 3 p.m. at the Veterans of Foreign Wars post home, Benton Harbor.

GAMMA CHAPTER of Phi Chi Epsilon sorority will meet Monday, Jan. 12, at 6:30 p.m. at the Captain's Table, Benton Harbor, for its 48th anniversary Founder's Day dinner.

TWIN CITY COUNCIL OF BETA SIGMA PHI SORORITY will meet Monday, Jan. 12, at 8 p.m. at the home of Mrs. Earl Binger, 2299 Washington avenue, St. Joseph.

XI GAMMA THETA CHAPTER, Beta Sigma Phi Sorority, will meet Tuesday, Jan. 13, at the home of Mrs. Allen Curneal, 354 Gary, Benton Harbor, at 8 p.m.

KAPPA THETA CHI SORORITY will meet Tuesday, Jan. 13, at 8 p.m. at the home of Mrs. Vernon Crider, 4725 Beechnut drive, St. Joseph. Mrs. Marie Beckman will be co-hostess.

RETIRED FOR FUN CLUB will meet Tuesday, Jan. 13, at First Congregational United Church of Christ, St. Joseph, at 1 p.m. A white elephant sale will follow the meeting. Chairmen of the sale are Harry Petersen and Frank Bishop.

VETERANS OF FOREIGN WARS AUXILIARY NO. 1127 will meet Wednesday, Jan. 14, at 8 p.m. at the post home. Hostesses will be Mrs. Walter Ellis and Mrs. Lillian Bishop.

In 'Guys And Dolls'

Lisa Hightower of St. Joseph will play the part of the hat box girl when Frank Loesser's classic hit, "Guys and Dolls," is presented as Northwestern university's 1976 Dolphin Show.

The four performances will be at 8 p.m. Friday through Sunday, Jan. 16-18, with a 2 p.m. matinee Saturday in Cahn auditorium, Evanston, Ill.

Miss Hightower is the daughter of Mr. and Mrs. W.O. Hightower, 1885 Lasein drive, St. Joseph.

This is the 28th Dolphin show to be held at Northwestern. Begun as a water musical, it switched to "land" in 1970.

WALL VERSATILITY

Solid red cedar wall paneling can be installed vertically, horizontally, diagonally or a combination of these.

KNIEBES BAGATINI'S 983-1872
MUSIC MART 418 STATE STREET ST. JOSEPH

Hallmark CARDS & PARTY SHOP AT Gillespies BENTON HARBOR

FABRIC LAND 3959 M-139 SCOTTDALE AT BLOSSOMLAND MOBILE HOMES
Sit 'N Sew With Norma
LEARN TO SEW - MON., JAN. 19 - 6:30 - 8:30
MEN'S WEAR
TUES., JAN. 20 - 4:00 - 6:00
WED., JAN. 21 - 6:30 - 8:30
BASIC KNITS
TUES., JAN. 20 - 6:30-8:30
THURS., JAN. 22 - 6:30 - 8:30
EIGHT TWO HOUR CLASSES - $15.00
MON.-THURS. 9-9 Fri. & Sat. 9-6 - Sun. 1-6 PH. 429-3888

Community Union Service
Sponsored by area Church of God Congregations
Sunday, January 11th
7:30 p.m.
FIRST CHURCH OF GOD
2627 Niles Ave., St. Joseph
Featured Speaker
Dr. David Grubbs
Dayton, Ohio
Worship Leader
Rev. John Albright
Anderson, Indiana

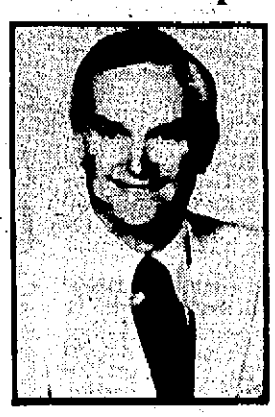

THE PUBLIC IS INVITED

SJ Teacher Works In Two Different Worlds

AT JEFFERSON: Kindergarten students at Jefferson elementary school listen to story told by their teacher, Evangeline Askin. Mrs. Askin teaches kindergarten in the mornings and business classes at St. Joseph high school in the afternoons.

By MARYANNE BUTT
Staff Writer

Evangeline Askin has one employer, the St. Joseph school system, but she works in two different worlds.

Mrs. Askin teaches kindergarten at Jefferson elementary school in the mornings.

In the afternoons she changes worlds and teaches business classes at St. Joseph high school.

She says it's no problem making the mid-day change. Jefferson's principal, Daly Macgrayne, said one day as she was leaving Jefferson for the high school, "There goes Vangie, off to her other world." But Mrs. Askin says it's really not like that. "When I'm in the kindergarten room, my mind is consumed with kindergarten thinking. When I move to the high school room, I just give my thinking to what I'm doing at the time.

"Maybe it's even easier, going to two different extremes," she adds.

She holds a bachelor of science degree from University of Illinois, and has both secondary and elementary level teaching certificates.

Due to cutback in teachers and a decrease in the number of teachers needed in the business department, Mrs. Askin was given the two different jobs in the system. She's just finished credits in the last few years for her elementary certificate, and this is her first experience with the youngsters. She's taught at the high school level for several years.

There are differences and similarities between the age groups she teaches, according to Mrs. Askin. One of the major differences is the explaining or giving of assigments. At the high school level she can simply write instructions on the board, whereas in the kindergarten class much individual attention is needed for the children to grasp an idea. But both age groups, she says, seem to want to get right to the task and listen to as little talk about it as possible.

She says she gets to know a kindergarten student more personally than a high school student. She'd like to know her high school students better, but says it's difficult because she only sees them for one hour a day.

Also, with kindergarten students there is so much they must learn in that first year and so many different basics she must teach to them, that she learns to understand the total personality of each student, whereas the high school is more task oriented.

Using her unusual job situation to the advantage of both age levels, Mrs. Askin came up with the idea of sending a high school child care class to work with her kindergartners one day a week, which has so far proven very successful.

A high school girl pairs up with the same kindergarten student each week to help with special projects, and consequently, both the youngster and young adult are benefited. The idea is also being used in Barbara DeVries' kindergarten class at Lincoln school in St. Joseph.

Mrs. Askin says she has at times recognized personality attributes in kindergarten students that are the same as some of her high school students', and now realizes, at the end of her first semester of teaching the youngsters, how especially important those first five years of a child's life are. She can see that their personalities at that age have already been basically formed.

Mrs. Askin and her husband, Byron, reside in St. Joseph. They have two married daughters, a son at home, and one grandson.

She says she enjoys her unusual job situation. It has a lot of qualities that many people will never find in their jobs — variety, fast moving days, and rarely a typically "dull" moment.

AT HIGH SCHOOL: Evangeline Askin gives instructions to Cynthia Nerenberg in one of her afternoon business classes at St. Joseph high school. Mrs. Askin teaches kindergarten in the mornings at Jefferson elementary school, St. Joseph. (Staff photos)

CLUBS • CHURCH • FAMILY • FASHION
SCHOOL • HOME • SOCIETY

Around the clock with WOMEN

Roles Continue To Change

EAST LANSING — Literature, films and television might lead you to believe a woman's main role is that of homemaker and mother, but women's roles are changing, says Dr. Doris Lund, dean of Michigan State university's College of Human Ecology.

Speaking at MSU's Faculty Forum, Dean Lund shared facts that revealed what is really happening today.

— In 1960, one of every 10 families was headed by a woman. In 1973, one in every eight families was headed by a woman. At latest count, a woman heads one in every 10 white families, and one in every three black families.

— There has been a sharp increase in the number of families reared by separated or divorced women and a sharper increase in the number of single (never married) women heading families.

— The median income of families headed by women has dropped six per cent since 1969, while the average income for all American families has increased 1.5 per cent.

— Women heads of families tend to hold lower-paying jobs, despite the fact they are better edcuated and their average employer is younger.

"A recent survey shows that women favor traditional marriage, but nearly half favor a marriage in which both spouses work, do household chores and raise the children," says Dr. Lund.

However, research shows that the woman, whether employed or not, still devotes much more time to family work than the man. The unemployed woman spends 56 hours per week for household tasks, while her husband only spends 11 hours. If the woman is employed, she contributes 42 hours a week in household work. However, the husband's 11-hour average contribution still does not increase.

Society often views motherhood as a woman's sole role. In actuality, only 12 per cent of a woman's life is spent in full time maternal care of preschool age children. But even though only seven of a woman's 65 adult years go to preschool child care, the traditional concept of women's work as "motherhood" tends to be held by both men and women.

"More and more women are entering the labor force," stresses Dr. Lund. "In 1964, only 32 per cent of married women under age 35 worked. Ten years later, that rate increased to 48 per cent. And more women with children under three, are entering the work force."

Multiple-worker families are increasing rapidly. Today 57 per cent of all husband-wife families have at least one other family member (usually the wife) in the labor force, in addition to the head.

"It is obvious that the traditional composition of the work force is changing. Married men still remain the largest component of the labor force, but their share is decreasing," confirms Dr. Lund.

Although affirmative action programs scored major victories for women in the job market, the recession has eroded many of these gains. Equal opportunity hiring has slowed to almost a standstill.

"On the whole, women are working in a man's world and are at the very bottom of the economic pyramid. The two major work barriers women experience are low wages and negative attitudes, held by both men and women," she adds.

Although research regarding women is being conducted more today than ever before, there are some drawbacks. "Too many of the research tools and techniques used were designed for use with men and are not functional with women. Researchers using different scientific methods arrive at completely different results," she says.

For example, some researchers conclude women are less aggressive than men, while others tell us no real difference exists.

Despite contradictions, most researchers have agreed on certain issues:

1. Women are people. At the beginning of this century women were regarded as not being able to make decisions by themselves.

2. Qualified women have lower status and lower incomes than men performing the same jobs.

3. Women can be more than wives and mothers.

4. From cradle to grave, women are discriminated against in the arenas of education and work.

"These research conclusions bring no earthshaking breakthroughs. But to get institutional changes, proof of discrimination and mistreatment is required. Research on women is beginning to provide not only the tools essential for achieving change, but the tools necessary for determining the direction the change must take to be effective," she emphasizes.

Dr. Lund believes the institutional changes will be made, but both men and women will have to compromise greatly.

"One of the greatest barriers to women's success is lack of confidence. Although it is important that men's attitudes adjust to include women's rights, it is equally as important that women believe in themselves," she stresses.

"Women's search for equality raises some very basic questions about the structure of society, about the organization ofckbmjs vkly. The justifiedxu oxmen are generating potent pressure for social change. The social adjustments required will affect all of us, men and women alike," she concludes.

ATTENTION!
Future Brides

Brides-to-be planning engagement announcements and wedding stories in this newspaper are asked to observe the following rules:

Engagement and wedding forms are available in the women's department at The Herald-Palladium offices in Benton Harbor or St. Joseph. The pertinent information should be typed or plainly printed in filling out these forms to prevent errors.

Wedding forms should be picked up at least two weeks and turned in one week before the wedding is to take place.

When wedding information is sent within two months of the engagement announcement date, only ONE picture will be run. The bride-to-be may have her choice.

Use proper names — not nicknames. In wedding information, use husband's names for married attendants.

Only pictures of the bride in her wedding dress will be used. Formal glossy black and white portraits are preferred.

Engagement and wedding pictures are usually available at this newspaper office after publication for a short time.

Just The Thing For Winter

IT'S A COLD, COLD WORLD: Model Jeanette Larson eyes the world from under a series of snug-fitting ski masks. Provided by the Millinery Institute of America, the masks are just the thing for real cool people who find themselves out in the cold, on streets or on the slopes. (AP Wirephoto)

Club Circuit

MILITARY ORDER OF THE COOTIES AUXILIARY NO. 7 will meet Sunday, Jan. 11, at 3 p.m. at the Veterans of Foreign Wars post home, Benton Harbor.

GAMMA CHAPTER of Phi Chi Epsilon sorority will meet Monday, Jan. 12, at 6:30 p.m. at the Captain's Table, Benton Harbor, for its 48th anniversary Founder's Day dinner.

TWIN CITY COUNCIL OF BETA SIGMA PHI SORORITY will meet Monday, Jan. 12, at 8 p.m. at the home of Mrs. Earl Binger, 2299 Washington avenue, St. Joseph.

XI GAMMA THETA CHAPTER, Beta Sigma Phi Sorority, will meet Tuesday, Jan. 13, at the home of Mrs. Allen Curneal, 354 Gary, Benton Harbor, at 8 p.m.

KAPPA THETA CHI SORORITY will meet Tuesday, Jan.13, at 8 p.m. at the home of Mrs. Vernon Crider, 4725 Beechnut drive, St. Joseph. Mrs. Marie Beckman will be co-hostess.

RETIRED FOR FUN CLUB will meet Tuesday, Jan. 13, at First Congregational United Church of Christ, St. Joseph, at 1 p.m. A white elephant sale will follow the meeting. Chairmen of the sale are Harry Petersen and Frank Bishop.

VETERANS OF FOREIGN WARS AUXILIARY NO. 1137 will meet Wednesday, Jan. 14, at 8 p.m. at the post home. Hostesses will be Mrs. Walter Ellis and Mrs. Lillian Bishop.

In 'Guys And Dolls'

Lisa Hightower of St. Joseph will play the part of the hat box girl when Frank Loesser's classic hit, "Guys and Dolls," is presented as Northwestern university's 1976 Dolphin Show.

The four performances will be at 8 p.m. Friday through Sunday, Jan. 16-18, with a 2 p.m. matinee Saturday in Cahn auditorium, Evanston, Ill.

Miss Hightower is the daughter of Mr. and Mrs. W.O. Hightower, 1885 Lasein drive, St. Joseph.

This is the 28th Dolphin show to be held at Northwestern. Begun as a water musical, it switched to "land" in 1970.

WALL VERSATILITY

Solid red cedar wall paneling can be installed vertically, horizontally, diagonally or a combination of these.

Community Union Service
Sponsored by area Church of God Congregations
Sunday, January 11th
7:30 p.m.
FIRST CHURCH OF GOD
2627 Niles Ave., St. Joseph

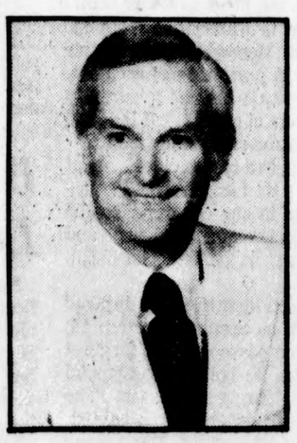

Featured Speaker
Dr. David Grubbs
Dayton, Ohio
Worship Leader
Rev. John Albright
Anderson, Indiana
THE PUBLIC IS INVITED

FABRIC LAND 3959 M-139 SCOTTDALE AT BLOSSOMLAND MOBILE HOMES
Sit 'N Sew With Norma
LEARN TO SEW - MON., JAN. 19 - 6:30 - 8:30
MEN'S WEAR
TUES., JAN. 20 - 4:00 - 6:00
WED., JAN. 21 - 6:30 - 8:30
BASIC KNITS
TUES., JAN. 20 - 6:30-8:30
THURS., JAN. 22 - 6:30 - 8:30
EIGHT TWO HOUR CLASSES - $15.00
MON.-THURS. 9-9 Fri. & Sat. 9-6 - Sun. 1-6 PH. 429-3888

Hallmark
CARDS & PARTY SHOP AT
Gillespies
BENTON HARBOR

KNIEBES BAGATINI'S
983-1872
MUSIC MART
416 STATE STREET
ST. JOSEPH

Music Club Plans Bicentennial Program

Monday Musical club will greet the Bicentennial year with a program presented by a group from Olivet college.

Prof. Danford Byrens and Prof. Emily Bryens of the Margaret Upton Conservatory of Music faculty will be in charge of the program in which 10 persons from the college will participate.

The program will include the Schubert Trout Quintet, a group of madrigals and the Abraham and Isaac duet by Benjamin Britten.

In addition to the professors, the performers will include Susan Taylor of St. Joseph, Tina and Marcia Klay, Margaret Byrens, Marshall Hughs Hughes, Sarah Mahler, Tom Hart, and John Theuerkauf.

Cynthia Lounsbery will be the artist of the month with a display of batik.

Mrs. Richard Koch is program chairman.

Other chairmen for the day include Mrs. Michael Yore, reception; Mrs. Stephen Docter, tea, and Mrs. Frank Curtis, luncheon for the students.

At Olivet Prof. Danford M. Byrens is assistant professor of music, teaches private lesson in organ, is conductor of Collegium Musicum, a choral-instrumental organization devoted to performing music of the Baroque period, and teaches advanced courses in music theory.

Prof. Emily Byrens is the director of the Olivet College Women's chorus and assistant professor of vocal music, teaching private voice, vocal pedagogy and vocal music literature.

Monday Musical club is a member of the state and national Federations of Music Clubs.

Sunday Club To Meet Jan. 11

The first meeting of 1976 for Sunday Music club will be held Jan. 11 at 2:30 p.m. in the sanctuary of First United Methodist church, St. Joseph.

Pianists to perform will be Mary Ann Kinney, Susan Burkholz, Susie Porritt, Sheri Ludlam, Maribeth Naines, Jane Antonovich, Katie Baker and Jon Lee.

Organ solos will be given by Carolyn Burke and Ann Boerma.

Vocal soloists performing will be Warren Skoda, Brenda Leedy, David Corn, Gyl Duesing and Linda Butera.

A flute quartet, consisting of Mary Alice Noah, Pam Dorgelo, Lorri Warren and Diana Smith, will perform.

Following the program refreshments will be served in the church fellowship room. Members serving on the refreshment committee are Linda Butera, Jane Antonovich, Joe Houseal, Carolyn Burke, Katie Baker, Brenda Leedy and Maribeth Naines.

Mrs. Robert Bartz and Mrs. Norbert Henkelman are advisors for the club, which is a member of both the State and National Federation of Music clubs.

Announce New Date For Miss BH Contest

The Miss Benton Harbor Blossomtime contest has been rescheduled for Thursday, Feb. 26, at 8 p.m. at the Benton Harbor high school Performing Arts Center, according to an announcement made today by Phyllis Taylor, Blossomtime manager.

A coke party for perspective contestants will be held at Benton Harbor Holiday Inn Sunday, Jan. 25, at 4 p.m.

Any girl with a Benton Harbor mailing address and between the ages of 17 and 21 by March 29, 1976, is eligible to enter. Contestants must never have been married and must now be attending or be a graduate of high school.

Applications for the contest will be available at the offices of Benton Harbor high school and Lake Michigan college and the Blossomtime office, 311 Colfax avenue.

Deadline for entries is Thursday, Feb. 5. Applications should be retured to the Blossomtime office as soon as possible.

DISCUSSION IS TUESDAY

Arts Related Projects Funds Are Available

A meeting to discuss the current financial policies of the Michigan Council for the Arts will be sponsored by the Twin Cities Arts Council Tuesday, Jan. 13, from 1 to 4 p.m.

The meeting will be held at the Michigan State and Western Michigan universities continuing education center, 777 Riverview, Benton Harbor.

Groups who are interested in receiving state funds to sponsor an arts related project — whether that group is a member of the council or not — are invited to send a representative to the program, according to Mrs. Robert (Elaine) Vanderberg, president of the Twin Cities Arts Council.

Robert Nulf, assistant director of Michigan Council for the Arts, and Joseph Zendell, field service representative for MCCA, both of Detroit, will be present to discuss the current financial policies and describe the new state forms and guidelines and the proper completion of the forms for grants and applications.

Newly elected officers for the twin cities council include Mrs. Vanderberg, president; Mrs. James (Victoria) Boothby, first vice president, representative of Twin Cities Symphonic Society; Mrs. Mary R. DeFoe, second vice president, community social; Peter Johnson, treasurer, attorney at law.

Also Mrs. Kenneth (Dorothy) Thar, recording secretary, Michigan State university; Miss Gwendolyn Niles, corresponding secretary, Southwestern Michigan Writers club; Mrs. John N. (Marion) Tiffany, past president on board, Twin City Players, and board members at large, Mrs. Joseph (Inge) Schnebelen, Beta Sigma Phi sorority, and William Hessel, Lake Michigan college.

Next meeting of Twin Cities Arts council will be Monday, Feb. 16, at noon, at the MSU-WMU center.

Schedule Activities

DOWAGIAC — Joys of Parenthood, a childbirth and parent education association which serves the southwestern Michigan area, has announced two special activities planned for January.

In addition to its current series of Lamaze classes and the regular baby care workshops, JOP will hold another breastfeeding mothers social hour Tuesday, Jan. 13, and an informational meeting for the general public on the Lamaze method of prepared childbirth Wednesday, Jan. 14.

The breastfeeding mothers social hour will be held at the home of Mrs. Robert (Judy) Cronk, Sister Lakes, at 10 a.m. Any breastfeeding woman or woman who plans on breastfeeding is invited. Further information or registration may be obtained by contacting Mrs. Cronk.

The meeting Wednesday, Jan. 14, will be held at 7:30 p.m. at First United Methodist church, Dowagiac. The public is invited to the meeting, which will provide information on the Lamaze technique of prepared childbirth and services provided by Joys of Parenthood. A movie, "The Story of Eric," will be presented.

Pre-registration for persons interested in attending Lamaze classes beginning in February may be secured at the meeting. Information and registration for the baby care workshop will also be available.

Refreshments will be served and there is no admission charge.

World Premiere Monday

BERRIEN SPRINGS — The Andrews university Chamber Music series will feature the world premiere of a work by the Pulitzer Prize-winning composer, John La Montaine, Sunday, Jan. 11, at 7:30 p.m. in the Price hall amphitheater.

"Conversations," will beperformed by the Chicago Duo, Arnold Brostoff, violin, and Sheldon Shkolnik, pianist. La Montaine will be present at the concert.

Other works will include the "Sonata No. 2" by Ives, "Sonatina in D" by Schubert and the "Sonata in A Major" by Franck.

Brostoff, a member of the Chicago Symphony, has performed in the United States and Europe. He has been a member of the Rochester Philharmonic, Orchestra de la Suisse Romande in Geneva, Switzerland, and was concertmaster of the N.W.D. Philharmonic Orchestra at Dusseldorf.

A student of Joseph Szigeti, Brostoff has toured with the Chicago Symphony and is the conductor of the Skokie Valley Youth Symphony Orchestra.

Shkolnik, the other member of the Chicago Duo, made his debut with the Chicago Symphony at the age of 19. Among his awards is placement in the 1964 Busoni International Piano Competition in Bolzano, Italy.

More recently, Shkolnik was soloist with the Chicago Symphony Orchestra in their premiere of the Corigliano Piano Concerto.

Shkolnik's perfojmance of the Rudolph Ganz Concerto was televised in honor of the composer's 90th birthday, and he has appeared in a series of recitals under the auspices of the Lincoln Center for the Performing Arts.

Admission tickets to the concert are available at the door.

Glads For 1976

Four new glads have been given the 1976 All-America Award, according to the All-America Gladiolus Selections, Inc., a non-profit corporation dedicated to the improvement of gladiolus.

Three of the winners, America, Spectacular and Lambkin, were created by internationally known hybridizer Carl Fisher of Noweta Gardens, St. Charles, Minn. Rudolph was orginated by Dr. R.A. Griesbach, professor of genetics in the department of biological sciences at De Paul university, Chicago.

America, an early-blooming glad with five-foot spikes, is chalky-white with intense blood-red markings.

Golden yellow blooms edged with rose-red are found on Spectacular's five-foot stems.

Lambkin and Rudolph were named All-America miniatures. Lambkin features ivory-white florets and Rudolph is red with white stamens.

According to the All-America Gladiolus Selections, Inc., the glads are easy to grow and have been tested for home gardeners by the organization.

The judging is done by experts who donate their time and garden space. All entries are identified by number only. The few varieties that meet the demands of the rigorous test are awarded the honor — All-America Gladiolus.

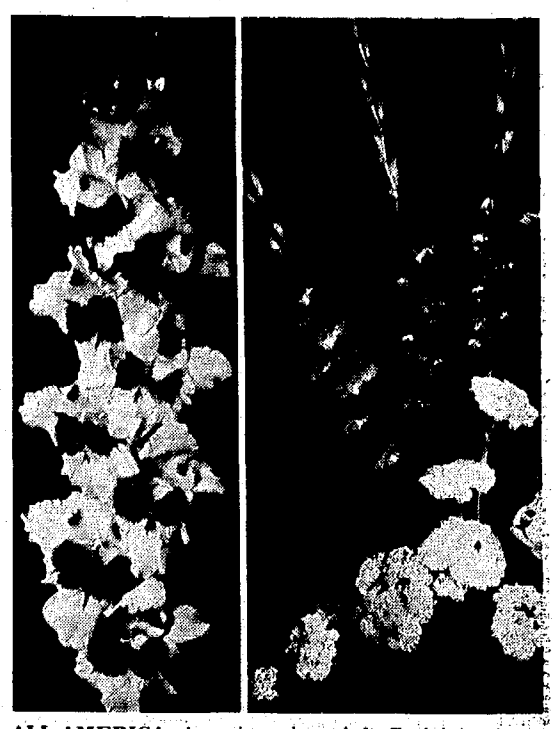

ALL-AMERICA: America, above left; Rudolph, above right; Spectacular, left below, and Lambkin, right below, have been named 1976 All-America Gladiolus by the All-America Gladiolus Selections, Inc.

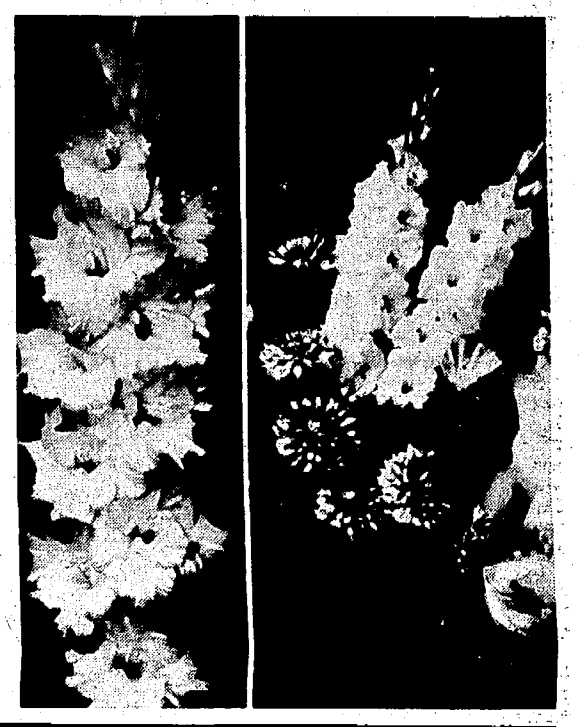

Winter Wedding

THREE OAKS — Mr. and Mrs. Charles Ellis of Perrysburg, Ohio, announce the marriage of their daughter, Carla Lynn Borders, to James Zabel Jr., son of Mr. and Mrs. James Zabel Sr., Kruger road, Three Oaks.

The Rev. Reginald N. Dryden, pastor of St. Peter United Church of Christ, Galien, performed the ceremony Jan. 2, in the home of the groom's parents.

Miss Dianne Smith, Three Oaks, was maid of honor. Best man was Steven Zabel, brother of the groom.

A reception was held at the Holiday Inn, St. Joseph.

The couple is making their home on Karen drive in Galien.

1-DAY ONLY
SAT., JAN. 10th
10:00 A.M. to 5:00 P.M.

Free Ear Piercing

Plus Membership In Our Exclusive Pierced Earring Club!

Your ears pierced FREE when you purchase your $12 stainless steel studs. This entitles you to your membership in our exclusive earring club. You purchase 8 pair of earrings, the 9th pair is free (your stainless studs considered your first purchase pair)

There are many types of ear piercers on the market today. Rimes uses the safest, most accurate piercing 'gun'. It shoots a "Surgical Quality" stainless steel stud into the ear. Unlike a 14-K gold earring, which has a nickel content that can cause nickel sensitivity for the rest of your life, the studs Rimes use are absolutely non-toxic and non allergenic. You must sign a consent form, and if under 18 years old, be accompanied by a parent or guardian. No children under 8 please.

BankAmericard

Rimes

DOWNTOWN ST. JOSEPH

STORE HOURS:
Tuesday thru Saturday
9:30 A.M. Until 5:30 P.M.

SHOP MONDAYS
9:30 A.M. UNTIL 8:30 P.M.

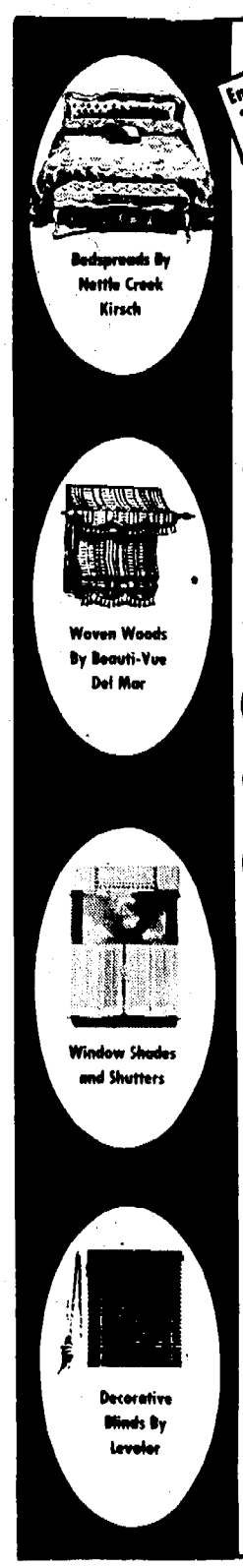

Entire Line Over 2000 Fabrics & Colors

Aero SALE

20% ACROSS THE BOARD

Custom Draperies

20% OFF FABRIC
20% OFF LABOR
20% OFF RODS

Average Picture Window as low as $63.29
4 width pair — Fabric Solo up to 77" wide — 89" long

Shop at home
925-2187
Appointments days, evenings or weekends - no charge or obligation.

Benton Harbor AWNING & TENT CO.
2275 M-139

Music Club Plans Bicentennial Program

Monday Musical club will greet the Bicentennial year with a program presented by a group from Olivet college.

Prof. Danford Byrens and Prof. Emily Bryens of the Margaret Upton Conservatory of Music faculty will be in charge of the program in which 10 persons from the college will participate.

The program will include the Schubert Trout Quintet, a group of madrigals and the Abraham and Isaac duet by Benjamin Britten.

In addition to the professors, the performers will include Susan Taylor of St. Joseph, Tina and Marcia Klay, Margaret Byrens, Marshall Hughs Hughes, Sarah Mahler, Tom Hart, and John Theuerkauf.

Cynthia Lounsbery will be the artist of the month with a display of batik.

Mrs. Richard Koch is program chairman.

Other chairmen for the day include Mrs. Michael Yore, reception; Mrs. Stephen Docter, tea, and Mrs. Frank Curtis, luncheon for the students.

At Olivet Prof. Danford M. Byrens is assistant professor of music, teaches private lesson in organ, is conductor of Collegium Musicum, a choral-instrumental organization devoted to performing music of the Baroque period, and teaches advanced courses in music theory.

Prof. Emily Byrens is the director of the Olivet College Women's chorus and assistant professor of vocal music, teaching private voice, vocal pedagogy and vocal music literature.

Monday Musical club is a member of the state and national Federations of Music Clubs.

Sunday Club To Meet Jan. 11

The first meeting of 1976 for Sunday Music club will be held Jan. 11 at 2:30 p.m. in the sanctuary of First United Methodist church, St. Joseph.

Pianists to perform will be Mary Ann Kinney, Susan Burkholz, Susie Porritt, Sheri Ludlam, Maribeth Naines, Jane Antonovich, Katie Baker and Jon Lee.

Organ solos will be given by Carolyn Burke and Ann Boerma.

Vocal soloists performing will be Warren Skoda, Brenda Leedy, David Corn, Gyl Duesing and Linda Butera.

A flute quartet, consisting of Mary Alice Noah, Pam Dorgelo, Lorri Warren and Diana Smith, will perform.

Following the program refreshments will be served in the church fellowship room. Members serving on the refreshment committee are Linda Butera, Jane Antonovich, Joe Houseal, Carolyn Burke, Katie Baker, Brenda Leedy and Maribeth Naines.

Mrs. Robert Bartz and Mrs. Norbert Henkelman are advisors for the club, which is a member of both the State and National Federation of Music clubs.

Announce New Date For Miss BH Contest

The Miss Benton Harbor Blossomtime contest has been rescheduled for Thursday, Feb. 26, at 8 p.m. at the Benton Harbor high school Performing Arts Center, according to an announcement made today by Phyllis Taylor, Blossomtime manager.

A coke party for perspective contestants will be held at Benton Harbor Holiday Inn Sunday, Jan. 25, at 4 p.m.

Any girl with a Benton Harbor mailing address and between the ages of 17 and 21 by March 29, 1976, is eligible to enter. Contestants must never have been married and must now be attending or be a graduate of high school.

Applications for the contest will be available at the offices of Benton Harbor high school and Lake Michigan college and the Blossomtime office, 311 Colfax avenue.

Deadline for entries is Thursday, Feb. 5. Applications should be retured to the Blossomtime office as soon as possible.

DISCUSSION IS TUESDAY

Arts Related Projects Funds Are Available

A meeting to discuss the current financial policies of the Michigan Council for the Arts will be sponsored by the Twin Cities Arts Council Tuesday, Jan. 13, from 1 to 4 p.m.

The meeting will be held at the Michigan State and Western Michigan universities continuing education center, 777 Riverview, Benton Harbor.

Groups who are interested in receiving state funds to sponsor an arts related project — whether that group is a member of the council or not — are invited to send a representative to the program, according to Mrs. Robert (Elaine) Vanderberg, president of the Twin Cities Arts Council.

Robert Nulf, assistant director of Michigan Council for the Arts, and Joseph Zendell, field service representative for MCCA, both of Detroit, will be present to discuss the current financial policies and describe the new state forms and guidelines and the proper completion of the forms for grants and applications.

Newly elected officers for the twin cities council include Mrs. Vanderberg, president; Mrs. James (Victoria) Boothby, first vice president, representative of Twin Cities Symphonic Society; Mrs. Mary R. DeFoe, second vice president, community social; Peter Johnson, treasurer, attorney at law.

Also Mrs. Kenneth (Dorothy) Thar, recording secretary, Michigan State university; Miss Gwendolyn Niles, corresponding secretary, Southwestern Michigan Writers club; Mrs. John N. (Marion) Tiffany, past president on board, Twin City Players, and board members at large, Mrs. Joseph (Inge) Schnebelen, Beta Sigma Phi sorority, and William Hessel, Lake Michigan college.

Next meeting of Twin Cities Arts council will be Monday, Feb. 16, at noon, at the MSU-WMU center.

Schedule Activities

DOWAGIAC — Joys of Parenthood, a childbirth and parent education association which serves the southwestern Michigan area, has announced two special activities planned for January.

In addition to its current series of Lamaze classes and the regular baby care workshops, JOP will hold another breastfeeding mothers social hour Tuesday, Jan. 13, and an informational meeting for the general public on the Lamaze method of prepared childbirth Wednesday, Jan. 14.

The breastfeeding mothers social hour will be held at the home of Mrs. Robert (Judy) Cronk, Sister Lakes, at 10 a.m. Any breastfeeding woman or woman who plans on breastfeeding is invited. Further information or registration may be obtained by contacting Mrs. Cronk.

The meeting Wednesday, Jan. 14, will be held at 7:30 p.m. at First United Methodist church, Dowagiac. The public is invited to the meeting, which will provide information on the Lamaze technique of prepared childbirth and services provided by Joys of Parenthood. A movie, "The Story of Eric," will be presented.

Pre-registration for persons interested in attending Lamaze classes beginning in February may be secured at the meeting. Information and registration for the baby care workshop will also be available.

Refreshments will be served and there is no admission charge.

World Premiere Monday

BERRIEN SPRINGS — The Andrews university Chamber Music series will feature the world premiere of a work by the Pulitzer Prize-winning composer, John La Montaine, Sunday, Jan. 11, at 7:30 p.m. in the Price hall amphitheater.

"Conversations," will beperformed by the Chicago Duo, Arnold Brostoff, violin, and Sheldon Shkolnik, pianist. La Montaine will be present at the concert.

Other works will include the "Sonata No. 2" by Ives, "Sonatina in D" by Schubert and the "Sonata in A Major" by Franck.

Brostoff, a member of the Chicago Symphony, has performed in the United States and Europe. He has been a member of the Rochester Philharmonic, Orchestra de la Suisse Romande in Geneva, Switzerland, and was concertmaster of the N.W.D. Philharmonic Orchestra at Dusseldorf.

A student of Joseph Szigeti, Brostoff has toured with the Chicago Symphony and is the conductor of the Skokie Valley Youth Symphony Orchestra.

Shkolnik, the other member of the Chicago Duo, made his debut with the Chicago Symphony at the age of 19. Among his awards is placement in the 1964 Busoni International Piano Competition in Bolzano, Italy.

More recently, Shkolnik was soloist with the Chicago Symphony Orchestra in their premiere of the Corigliano Piano Concerto.

Shkolnik's perfojmance of the Rudolph Ganz Concerto was televised in honor of the composer's 90th birthday, and he has appeared in a series of recitals under the auspices of the Lincoln Center for the Performing Arts.

Admission tickets to the concert are available at the door.

Glads For 1976

Four new glads have been given the 1976 All-America Award, according to the All-America Gladiolus Selections, Inc., a non-profit corporation dedicated to the improvement of gladiolus.

Three of the winners, America, Spectacular and Lambkin, were created by internationally known hybridizer Carl Fisher of Noweta Gardens, St. Charles, Minn. Rudolph was orginated by Dr. R.A. Griesbach, professor of genetics in the department of biological sciences at De Paul university, Chicago.

America, an early-blooming glad with five-foot spikes, is chalky-white with intense blood-red markings.

Golden yellow blooms edged with rose-red are found on Spectacular's five-foot stems.

Lambkin and Rudolph were named All-America miniatures. Lambkin features ivory-white florets and Rudolph is red with white stamens.

According to the All-America Gladiolus Selections, Inc., the glads are easy to grow and have been tested for home gardeners by the organization.

The judging is done by experts who donate their time and garden space. All entries are identified by number only. The few varieties that meet the demands of the rigorous test are awarded the honor — All-America Gladiolus.

ALL-AMERICA: America, above left; Rudolph, above right; Spectacular, left below, and Lambkin, right below, have been named 1976 All-America Gladiolus by the All-America Gladiolus Selections, Inc.

Winter Wedding

THREE OAKS — Mr. and Mrs. Charles Ellis of Perrysburg, Ohio, announce the marriage of their daughter, Carla Lynn Borders, to James Zabel Jr., son of Mr. and Mrs. James Zabel Sr., Kruger road, Three Oaks.

The Rev. Reginald N. Dryden, pastor of St. Peter United Church of Christ, Galien, performed the ceremony Jan. 2, in the home of the groom's parents.

Miss Dianne Smith, Three Oaks, was maid of honor. Best man was Steven Zabel, brother of the groom.

A reception was held at the Holiday Inn, St. Joseph.

The couple is making their home on Karen drive in Galien.

'Your Problems' By Ann Landers

Does Sexy Dress Invite Rape?

Dear Ann Landers: So often we hear people criticize women for looking sexy in their tight pants, see-through blouses, and short, short skirts. The thrust of the criticism is that they are inviting trouble. One of your readers wrote, "No wonder so many women get raped. The way they dress, they are asking for it."

I would like to quote an authority. She is Dr. Dorothy Hicks, Director of the Rape Treatment Center at Jackson Memorial Hospital in Miami, Fla. According to Dr. Hicks, a woman's attractiveness has nothing to do with her chances of getting raped. "Rape is a crime of violence, not sex," says Dr. Hicks. "Some men rape as many as three women a week. Many have no idea what their victims looked like. For the most part, the rapist is an angry man who feels the need to abuse a woman in order to get even with a female he hates — usually a figure that goes back to his youth."

Dr. Hicks says women who are raped are the victims of accident — being in the wrong place at the wrong time. I hope you will print this letter and clear up an old misconception. — Straight Goods

Dear Straight: Dr. Dorothy Hicks is indeed a respected authority, but she is talking about the classic rapist, the nut who rapes several times a week. There is another kind of rapist — the one who knows his victim, and most rapes fall into this category. These males DO know what the women look like and the rape is sometimes triggered by a see-through blouse, those short, short skirts and tight pants.

Lousy Pets

Dear Ann Landers: I enjoy your column, but I don't always agree with your advice. Like today.

You missed a good opportunity to tell people not to give mice or ANY rodents as gifts. I learned my lesson with hamsters. My husband gave me a pair for my birthday. We thought they were so cute. But we didn't know a darned thing about their habits.

Soon we had 16. We gave the babies to everyone we could con into taking them. It wasn't easy. We still had more left than we wanted.

One evening my husband took three of the hamsters out of the cage to play with. One little devil disappeared. We looked for him for three days. When we finally found him he had already made a nest in my closet and chewed his way through a large box of stored sweaters and skirts. He also ate a hunk out of my finest bedspread. The hole was so big you could have put your head through it.

Rodents make rotten pets. Ask me — I Know

Dear Know: So does my daughter. When she bought her children hamsters she also took in a cat. I won't give the details, but they were gristly. Today she has neither hamsters nor cat. The children are quite content with their dog, "Tosh."

CONFIDENTIAL to Searching And Not Finding: I'm not surprised. Happiness can't be found in any specific place. It isn't something you can capture and put in a jar like a butterfly. It's a state of mind that flows like water and shifts like the sands. The happiest people I know are too busy to ask themselves if they are happy.

Ann Landers discusses teenage drinking — its myths, its realities. Learn the facts by reading "Booze and You — For Teen-Agers Only," by Ann Landers. Send 50 cents in coin and a long, stamped, self-addressed envelope (13 cents now) to Ann Landers, P.O. Box 1400, Elgin, Ill. 60120.

ANN LANDERS

Erma Bombeck

That's Style

If there is anything I admire in this world, it's people with "style."

Like the guy I read about last week who broke out of prison, secured a horse at the gate, and galloped down the road to freedom like a country gentleman.

That's "style."

Some of us go through life with the labels hanging out of our dresses, and our stomachs rumbling like a volcano during benediction. Our fresh chickens leak through the bottom of our grocery bags. Our curlers make creases in our faces that only surgery can erase, and on the first day we wear white shoes, we get an unseasonal snowfall.

I have a friend with "style." Her name is Wheezie. Wheezie has a snout full of style and confidence. When she sees a line, she goes to the head of it. Whenever she drives to the supermarket, she aims for a space right outside the door (and gets it).

One day as I slid into the car next to Wheezie, she said, "Your belt is caught in the door and is flapping on the outside."

I opened the door and reeled it in. Suddenly I became resentful. "Wheezie, do you know what it is like to go through life with your pantyhose on backward?"

"What are you talking about?" she asked.

"I'm talking about you. You never perspire. You never bite into a ham sandwich and get a clump of fat. You always have the right change for the restroom. You never rush up to a familiar face at the airport and say, 'Hi there. Nice to see you again,' and realize it's the man who cleaned your septic tank. You always realize you have a drink in your hand before you shake hands. You always unplug your iron when you go on vacation. You remember the names and ages of your kids."

"Oh, come on . . ." she said.

"Shut up, Wheezie!" I snapped. "I've got to get this out of my system. Do you remember when we went to a luncheon and I had to introduce a speaker? I got two celery seeds stuck in my front teeth that looked like cavities."

"I suppose so," she shrugged.

"Do you know what I think? I think if you escaped from prison, you'd con someone out of a horse at the gate and ride too; instead of crawling along the ditches."

"Don't be ridiculous, darling," she laughed. "I'd call a cab."

Astro-Graph

Bernice Bede Osol

For Saturday, Jan. 10, 1976

ARIES (March 21-April 19) You may have some heavy demands placed on your bank balance today. Don't make things worse by buying needlessly.

TAURUS (April 20-May 20) Others may find you difficult to get along with today because you persist in doing things your way. Give everyone a vote!

GEMINI (May 21-June 20) Problems confronting you today are likely to be of your own making. However, if you're aware of this, you can avoid serious repercussions.

CANCER (June 21-July 22) Situations with friends could become a trifle complicated today. If controversy arises you're likely to come out the villain.

LEO (July 23-Aug 23) Give yourself a day of rest today. Relax. Get away from the serious business of making a living.

VIRGO (Aug. 23-Sept. 22) Gauge your audience carefully today. If you see you're espousing unpopular issues, get off the subject. You won't make converts.

LIBRA (Sept. 23-oct. 23) Let your sense of fair play be your guide today. If you are expecting more than you would give under similar circumstances, back off.

SCORPIO (Oct. 24-Nov. 22) Don't make any decisions today out of frustration or anger. If you're disturbed, count to 10. Cool off.

SAGITTARIUS (Nov. 23-Dec. 21) There are certain things that you can do yourself if you just exercise a little initiative today. Besides, you'll save money.

CAPRICORN (Dec. 22-Jan. 19) You may find yourself in a social situation you're not overly enthusiastic about today. Make the best of it. Don't spoil others' fun.

AQUARIUS (Jan. 20-Feb. 19) Everything won't run like a well-oiled Swiss clock at home today. Don't sweat it. The disruptions are small. You can rise above them.

PISCES (Feb. 20-March 20) You're overly concerned about the opinions of others today. This will cause you to be discontented. Do things your way. Rectify small errors later.

your birthday

Jan. 10, 1976

Your social interests will be very much expanded this coming year. You are going to be more interested in having a good time, and you should — you've earned it.

Jacoby ON BRIDGE

NORTH (D) 9
♠ A 10 4 3
♥ K 8
♦ K J 10 5
♣ A J 2

WEST
♠ K Q J 8
♥ 7 2
♦ 9 6 4
♣ K 9 7 5

EAST
♠ 9 6 5
♥ J 10 9 3
♦ 8
♣ Q 10 8 4 3

SOUTH
♠ 7 2
♥ A Q 8 5 4
♦ A Q 7 3 2
♣ 6

North-South vulnerable

West	North	East	South
	1 N.T.	Pass	2 ♦
Pass	2 ♥	Pass	3 ♦
Pass	3 ♠	Pass	4 ♦
Pass	5 ♣	Pass	6 ♦
Pass	Pass	Pass	

Opening lead — K ♠

By Oswald & James Jacoby

How do you use the Jacoby transfer on your way to a slam?

You start with the transfer and then bid a new suit. This new suit call is a game force. It may show a two-suit hand. It may just show a feature.

South starts with a transfer to two hearts. His next bid of three diamonds is a game force. North has just 16 points for his notrump, but if South actually has both red suits, North's hand becomes very slammish. His second rebid of three spades shows this slam interest. Without slam interest North would rebid three hearts, three notrump or four diamonds.

South merely goes to four diamonds next to confirm the fact that he really holds a heart-diamond two-suit hand.

North is really encouraged now and bids five clubs as a cue bid at the five level.

South does not know whether North likes diamonds or hearts. It does not matter to him. He jumps to six diamonds, knowing that North will go to six hearts if he likes that suit.

The slam with 16 opposite 12 is a cinch even though neither hearts nor diamonds break evenly.

Ask the Jacobys

A Florida reader wants to know what you should do with:

♠ 7 ♥ K J 9 6 4 2 ♦ Q 8 7 2 ♣ 9 6.

The bidding is opened to your left with one spade; your partner bids two clubs and right-hand opponent two spades.

We take a decisive stand here and either pass or bid three hearts. We do have a slight preference for the pass.

(Do you have a question for the Jacobys? Write "Ask the Jacobys" care of this newspaper. The most interesting questions will be used in this column and writers will receive copies of JACOBY MODERN.)

Remodel Older Homes

Post-war dream houses and thousands of tract homes built since then share a common problem — what to do with look-alike, out-of-date exteriors.

A favorite of the 1940s was the stodgy Cape Cod with a set-back one-car garage. Extending the roof gives a lower, sleeker line, and a carport tied to the roof adds parking in front of the crowded garage.

A decked front courtyard enclosed by a screen of wood can improve the bland design of many tract homes, and often can include a storage unit for garden equipment.

The flat, boxy look of an older two-story house can be relieved by replacing the usually small entry enclosure with a pitched-roof carport-entryway, linked with a tall privacy fence across the front of the house. Many typical subdivision ranch houses can lose their plain faces with addition of a new room, screens and arbors along the front.

SPLIT RESISTANT

Red cedar is highly resistant to splitting.

NEED SOMEONE TO TALK OVER A PROBLEM WITH? Berrien County has a FREE Volunteer phone service with people trained to listen. Call.... HELP LINE 927-4447 or Toll Free 1-800-442-7745.

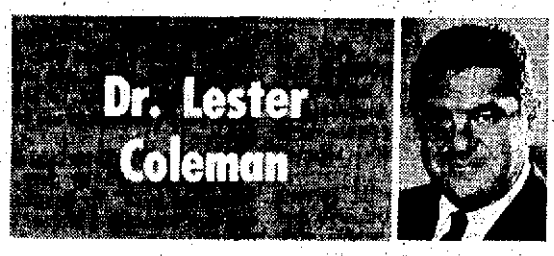

Dr. Lester Coleman

An 89-year-old woman who had been a patient of mine for 20 years recently exhibited to me the ultimate that I could hope for in an doctor-patient relationship.

I had operated on her, and for many years since she has returned for an occasional check-up. For a woman of her age she is in excellent health and needs only special assurances to relieve her anxiety.

A few months ago, as she was leaving my office, she turned to me and said, "Even though you don't do anything for me, you make me feel good, so I love you."

This statement explicitly defines for me the total psychosmatic concept of modern medicine. Although it cannot possibly be interpreted as a testimonial to my medical wizardry, it does highlight the important sub-structure of interpersonal communications between physicians and their patients.

The psyche (the mind) and the soma (the body) are a firmly bonded entity. They cannot be separated from each other in any phase of the practice of medicine and surgery.

Many people present themselves to their doctors overwhelmed by a sense of fear about the illnesses they may have or suspect they may have. Fear itself then becomes a devitalizing illness which can erode and destroy personal happiness and tranquility.

Physicians today are aware of the ever-present aspects of anxiety and fear. They take them into consideration in every problem that is presented to them.

When the emotional forces in a medical problem are overlooked or neglected, the chances become greater that illness will be prolonged. Physicians agree that they rarely see a child, an adolescent or an adult who does not give evidence of some underlying fear.

Sometimes this fear is obvious. Often the physician must dig deeply into the emotional and social structure of the patient in order to bring his fear and anxiety to the surface.

The art of medicine frequently revolves about "doing nothing" but alleviating the distress that is so devastating.

Injections of antibiotics and vitamins are effective when they are specifically needed to control infections and physical disorders.

"Injections" of understanding, reassurance and sensitive awarness of the patient's emotional needs frequently can be an even greater contribution to his health.

* * *

DR. COLEMAN welcomes letters from readers, and, while he cannot undertake to answer each one, he will use questions in his column whenever possible and when they are of general interest. Address your letters to Dr. Coleman in care of this newspaper.

Hawaiian Sundaes

Halve and seed papayas. Place a scoop of ice cream in each papaya cavity.

Serve topped with chocolate sauce, whipped cream, and flaked coconut.

Add any favorite toppings, such as macadamia nuts, golden raisins, maraschino cherries, crushed pineapple, toasted coconut. Delicious!

Bookmobile Schedule

Benton Township-Benton Harbor Bookmobile schedule is as follows for week beginning Monday, Jan. 12:

Monday, Jan. 12 — Sorter school, 9 a.m. to noon; Napier Manor Apts., 12:45 to 2 p.m.

Tuesday, Jan. 13 — Millburg school, 9:30 a.m. to noon; Johnson school, 12:45 to 3:15 p.m.

Wednesday, Jan. 14 — Broadway Park, noon to 5:30 p.m.

Thursday, Jan. 15 — Lafayette school, 9 to 11 a.m.; North Shore school, 11:45 a.m. to 3 p.m.; Whirlpool Administrative Center, 3 to 4 p.m.

Friday, Jan. 16 — Ogden Circle, 9 to 11 a.m.; Empire Mobile, 11:05 a.m. to 1 p.m.; Union Park, 1:30 to 3 p.m.; Fairplain Plaza, 3:15 to 6 p.m.

Holland Schedules Exhibits

HOLLAND — Holland recreation department and Holland Friends of Art are again sponsoring the 13th annual Holland fine arts show, featuring "Scrap is Beautiful," a special ecological event.

The exhibit is scheduled for Saturday, May 8, at the Civic Center, 150 West Eighth street, Holland.

Work for the general exhibit must be original and entries should reach the Friends of Art at the Civic Center by Thursday, April 1.

Media will include oils, watercolors, acrylics, pastels, sculpture, drawings, prints and pottery. Entrants must be post-high school age.

The Louis Padnos Iron & Metal company of Holland will present cash awards in a "Scrap is Beautiful" art show of re-cycled, post-consumer, post-industrial metal products in three-dimensional and flat-work form.

Cash awards of $100 will be given in the two divisions of the special exhibit. Division one is metal sculpture — a work that utilizes metal from post-consumer, post-industrial products. Division Two is flat work — a painting of a post-consumer, post-industrial metal products using oils, acrylics, watercolors, pen and ink, or other flat-work media.

Entrants must be 18 years of age and entry application deadline is Monday, March 1. An artist may enter one piece per division.

A Bicentennial art exhibit will be sponsored by the recreation department and the Friends of Art Saturday, Aug. 14, at Centennial park, Holland. Registration for this event may be made in advance or on the day of the show.

Further information regarding any of these events may be obtained by contacting Friends of Art, Civic Center, 150 West Eighth street, Holland.

Mothers Club To Meet Jan. 13

KEELER — The Mothers club will meet Tuesday, Jan. 13, at the home of Mrs. Jay Wilson, Keeler, beginning with a 7 p.m. dessert.

The program will be an auction of favorite recipes.

Mrs. Charles Flowers will assist the hostess.

Printed Patterns Make It Easy

Quilt Embroidery

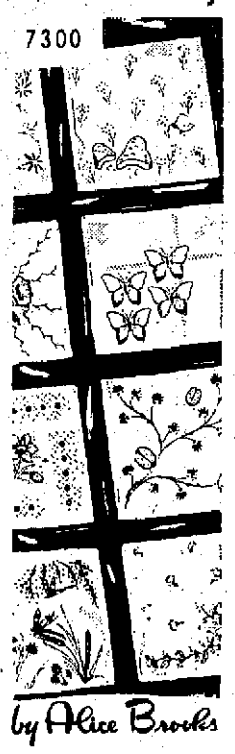

Enjoy the world of nature inside with this quilt!

Embroider squares of flowers, berries, nuts, mushrooms, butterflies, insects. Join for heirloom quilt. Easy, fascinating! Pat. 7300: transfer 24 different motifs 8½" x 8½".

$1.00 for each pattern. Add 25c each pattern for first-class mail and handling. Sent to: Alice Brooks, 51, Needlecraft Dept. Box 168, Old Chelsea Sta., New York, NY 10011. Print Name, Address, Zip, Pattern Number.

MORE than ever before! 200 designs plus 3 free printed inside NEW 1976 NEEDLECRAFT CATALOG! Has everything. 75c.

Crochet with Squares $1.00
Crochet a Wardrobe $1.00
Nifty Fifty Quilts $1.00
Ripple Crochet $1.00
Sew+Knit Book $1.00
Needlepoint Book $1.00
Flower Crochet Book $1.00
Hairpin Crochet Book $1.00

Draped Flattery

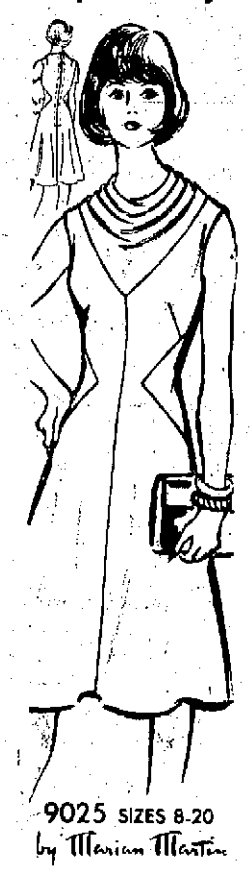

Soft, soft, soft — see how draped softness tops this smoothly shaped dress with waist-narrowing triangle seaming. Choose knits, crepe.

Printed Pattern 9025: Misses' Sizes 8, 10, 12, 14, 16, 18, 20. Size 12 (bust 34) takes 2⅞ yards 45-inch fabric.

Send $1.00 for each pattern. Add 25c for each pattern for first-class mail and handling. Send to: Marian Martin, 141, Pattern Dept., 232 West 18th St., New York, NY 10011. Print NAME, ADDRESS, ZIP, SIZE and STYLE NUMBER.

How to get MORE FOR YOUR MONEY? Send now for New Spring-Summer Catalog — save up to $100 on the clothes you sew yourself. Free pattern coupon, too. Send 75c now!

ATTENTION
UNION MEMBERS
The special benefits and services of the Union Optical Plan are open to union members, their families, dependents and retirees.
FOR FAMILY EYE CARE CALL
UNION OPTICAL PLAN
Fairplain Plaza - Lower Mall — Phone 925-9027
DAILY 10 AM-6 PM
TUES. 10 AM-7 PM
SAT. 9 AM-5 PM
CLOSED WEDNESDAYS

Weight Control Is A Family Affair!
WEIGHT LOSERS INTERNATIONAL offers everyone a permanent way to thinness and to improved health. Technically, an intensified study in Behavior Modification and Nutritional Programming. Practically, you will learn and practice new and constructive eating patterns that will bring desired weight loss. A simple step by step approach to success.
12 WEEK COURSE
Includes: Portfolio of materials, Personal counseling, in-depth weekly instruction, Private weigh-in (if desired). Min. 10 — Max. 25 students per class.
Fee $45.50 - Payable in Three Installments
CLASS LOCATION
YWCA ON TUES.
AT 9:30 AM
OR 7:00 PM
Instructor: Madeline Kimball
For Information Phone
925-1850

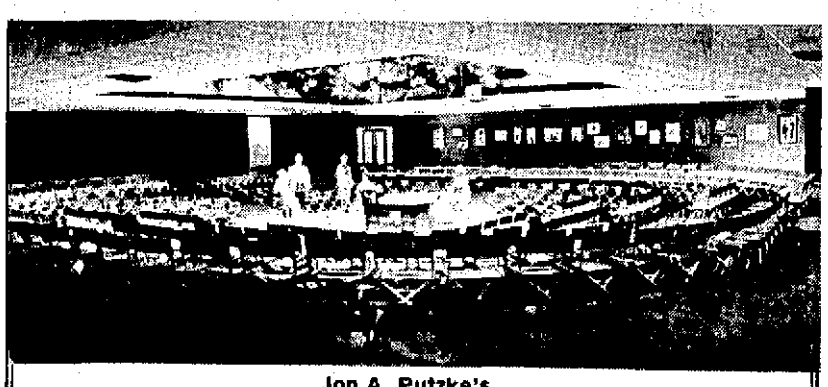

Jon A. Putzke's
TIN TREE THEATRE
U.S. 12 & I-94 - New Buffalo - Across From The Golden Door
Presents
The Broadway Hit
"CATCH ME, IF YOU CAN"
a madcapped-merry mystery
Playing Continuously FRI. & SAT. Evenings
January 2-3, 9-10, 16-17, 23-24, 30-31,
Curtain Promptly 8:30 p.m. Michigan Time
ALL SEATS $3.00
EVERY PERFORMANCE
Available At The Door
DINNER-THEATRE PACKAGE
$7.75 Includes
Salad Bar & Dinner, Tax & Tip
At The Golden Door
And A Reserved Ticket To The Play
For Dinner-Theatre Reservations
Phone (616) 469-1191

'Your Problems' By Ann Landers

Does Sexy Dress Invite Rape?

Dear Ann Landers: So often we hear people criticize women for looking sexy in their tight pants, see-through blouses, and short, short skirts. The thrust of the criticism is that they are inviting trouble. One of your readers wrote, "No wonder so many women get raped. The way they dress, they are asking for it."

I would like to quote an authority. She is Dr. Dorothy Hicks, Director of the Rape Treatment Center at Jackson Memorial Hospital in Miami, Fla. According to Dr. Hicks, a woman's attractiveness has nothing to do with her chances of getting raped. "Rape is a crime of violence, not sex," says Dr. Hicks. "Some men rape as many as three women a week. Many have no idea what their victims looked like. For the most part, the rapist is an angry man who feels the need to abuse a woman in order to get even with a female he hates — usually a figure that goes back to his youth."

Dr. Hicks says women who are raped are the victims of accident — being in the wrong place at the wrong time. I hope you will print this letter and clear up an old misconception. — Straight Goods

Dear Straight: Dr. Dorothy Hicks is indeed a respected authority, but she is talking about the classic rapist, the nut who rapes several times a week. There is another kind of rapist — the one who knows his victim, and most rapes fall into this category. These males DO know what the women look like and the rape is sometimes triggered by a see-through blouse, those short, short skirts and tight pants.

Lousy Pets

Dear Ann Landers: I enjoy your column, but I don't always agree with your advice. Like today.

You missed a good opportunity to tell people not to give mice or ANY rodents as gifts. I learned my lesson with hamsters. My husband gave me a pair for my birthday. We thought they were so cute. But we didn't know a darned thing about their habits.

Soon we had 16. We gave the babies to everyone we could con into taking them. It wasn't easy. We still had more left than we wanted.

One evening my husband took three of the hamsters out of the cage to play with. One little devil disappeared. We looked for him for three days. When we finally found him he had already made a nest in my closet and chewed his way through a large box of stored sweaters and skirts. He also ate a hunk out of my finest bedspread. The hole was so big you could have put your head through it.

Rodents make rotten pets. Ask me — I Know

Dear Know: So does my daughter. When she bought her children hamsters she also took in a cat. I won't give the details, but they were grisly. Today she has neither hamsters nor cat. The children are quite content with their dog, "Tosh."

CONFIDENTIAL to Searching And Not Finding: I'm not surprised. Happiness can't be found in any specific place. It isn't something you can capture and put in a jar like a butterfly. It's a state of mind that flows like water and shifts like the sands. The happiest people I know are too busy to ask themselves if they are happy.

Ann Landers discusses teenage drinking — its myths, its realities. Learn the facts by reading "Booze and You — For Teen-Agers Only," by Ann Landers. Send 50 cents in coin and a long, stamped, self-addressed envelope (13 cents now) to Ann Landers, P.O. Box 1400, Elgin, Ill. 60120.

ANN LANDERS

Erma Bombeck

That's Style

If there is anything I admire in this world, it's people with "style."

Like the guy I read about last week who broke out of prison, secured a horse at the gate, and galloped down the road to freedom like a country gentleman.

That's "style."

Some of us go through life with the labels hanging out of our dresses, and our stomachs rumbling like a volcano during benediction. Our fresh chickens leak through the bottom of our grocery bags. Our curlers make creases in our faces that only surgery can erase, and on the first day we wear white shoes, we get an unseasonal snowfall.

I have a friend with "style." Her name is Wheezie. Wheezie has a snout full of style and confidence. When she sees a line, she goes to the head of it. Whenever she drives to the supermarket, she aims for a space right outside the door (and gets it).

One day as I slid into the car next to Wheezie, she said, "Your belt is caught in the door and is flapping on the outside."

I opened the door and reeled it in. Suddenly I became resentful. "Wheezie, do you know what it is like to go through life with your pantyhose on backward?"

"What are you talking about?" she asked.

"I'm talking about you. You never perspire. You never bite into a ham sandwich and get a clump of fat. You always have the right change for the restroom. You never rush up to a familiar face at the airport and say, 'Hi there. Nice to see you again,' and realize it's the man who cleaned your septic tank. You always realize you have a drink in your hand before you shake hands. You always unplug your iron when you go on vacation. You remember the names and ages of your kids."

"Oh, come on . . ." she said.

"Shut up, Wheezie!" I snapped. "I've got to get this out of my system. Do you remember when we went to a luncheon and I had to introduce a speaker? I got two celery seeds stuck in my front teeth that looked like cavities."

"I suppose so," she shrugged.

"Do you know what I think? I think if you escaped from prison, you'd con someone out of a horse at the gate and ride too, instead of crawling along the ditches."

"Don't be ridiculous, darling," she laughed. "I'd call a cab."

Astro-Graph

Bernice Bede Osol

For Saturday, Jan. 10, 1976

ARIES (March 21-April 19) You may have some heavy demands placed on your bank balance today. Don't make things worse by buying needlessly.

TAURUS (April 20-May 20) Others may find you difficult to get along with today because you persist in doing things your way. Give everyone a vote!

GEMINI (May 21-June 20) Problems confronting you today are likely to be of your own making. However, if you're aware of this, you can avoid serious repercussions.

CANCER (June 21-July 22) Situations with friends could become a trifle complicated today. If controversy arises you're likely to come out the villain.

LEO (July 23-Aug 23) Give yourself a day of rest today. Relax. Get away from the serious business of making a living.

VIRGO (Aug. 23-Sept. 22) Gauge your audience carefully today. If you see you're espousing unpopular issues, get off the subject. You won't make converts.

LIBRA (Sept. 23-oct. 23) Let your sense of fair play be your guide today. If you are expecting more than you would give under similar circumstances, back off.

SCORPIO (Oct. 24-Nov. 22) Don't make any decisions today out of frustration or anger. If you're disturbed, count to 10. Cool off.

SAGITTARIUS (Nov. 23-Dec. 21) There are certain things that you can do yourself if you just exercise a little initiative today. Besides, you'll save money.

CAPRICORN (Dec. 22-Jan. 19) You may find yourself in a social situation you're not overly enthusiastic about today. Make the best of it. Don't spoil others' fun.

AQUARIUS (Jan. 20-Feb. 19) Everything won't run like a well-oiled Swiss clock at home today. Don't sweat it. The disruptions are small. You can rise above them.

PISCES (Feb. 20-March 20) You're overly concerned about the opinions of others today. This will cause you to be discontented. Do things your way. Rectify small errors later.

your birthday

Jan. 10, 1976

Your social interests will be very much expanded this coming year. You are going to be more interested in having a good time, and you should — you've earned it.

Jacoby ON BRIDGE

NORTH (D) 9
♠ A 10 4 3
♥ K 8
♦ K J 10 5
♣ A J 2

WEST
♠ K Q J 8
♥ 7 2
♦ 9 6 4
♣ K 9 7 5

EAST
♠ 9 6 5
♥ J 10 9 3
♦ 8
♣ Q 10 8 4 3

SOUTH
♠ 7 2
♥ A Q 6 5 4
♦ A Q 7 3 2
♣ 6

North-South vulnerable

West	North	East	South
	1 N.T.	Pass	2 ♦
Pass	2 ♥	Pass	3 ♦
Pass	3 ♠	Pass	4 ♦
Pass	5 ♣	Pass	6 ♦
Pass	Pass	Pass	

Opening lead — K ♠

By Oswald & James Jacoby

How do you use the Jacoby transfer on your way to a slam?

You start with the transfer and then bid a new suit. This new suit call is a game force. It may show a two-suit hand. It may just show a feature.

South starts with a transfer to two hearts. His next bid of three diamonds is a game force. North has just 16 points for his notrump, but if South actually has both red suits, North's hand becomes very slammish. His second rebid of three spades shows this slam interest. Without slam interest North would rebid three hearts, three notrump or four diamonds.

South merely goes to four diamonds next to confirm the fact that he really holds a heart-diamond two-suit hand.

North is really encouraged now and bids five clubs as a cue bid at the five level.

South does not know whether North likes diamonds or hearts. It does not matter to him. He jumps to six diamonds, knowing that North will go to six hearts if he likes that suit.

The slam with 16 opposite 12 is a cinch even though neither hearts nor diamonds break evenly.

Ask the Jacobys

A Florida reader wants to know what you should do with:

♠ 7 ♥ K J 9 6 4 2 ♦ Q 8 7 2 ♣ 9 6.

The bidding is opened to your left with one spade; your partner bids two clubs and right-hand opponent two spades.

We take a decisive stand here and either pass or bid three hearts. We do have a slight preference for the pass.

(Do you have a question for the Jacobys? Write "Ask the Jacobys" care of this newspaper. The most interesting questions will be used in this column and writers will receive copies of JACOBY MODERN.)

Dr. Lester Coleman

An 89-year-old woman who had been a patient of mine for 20 years recently exhibited to me the ultimate that I could hope for in an doctor-patient relationship.

I had operated on her, and for many years since she has returned for an occasional check-up. For a woman of her age she is in excellent health and needs only special assurances to relieve her anxiety.

A few months ago, as she was leaving my office, she turned to me and said, "Even though you don't do anything for me, you make me feel good, so I love you."

This statement explicitly defines for me the total psychosmatic concept of modern medicine. Although it cannot possibly be interpreted as a testimonial to my medical wizardry, it does highlight the important sub-structure of interpersonal communications between physicians and their patients.

The psyche (the mind) and the soma (the body) are a firmly bonded entity. They cannot be separated from each other in any phase of the practice of medicine and surgery.

Many people present themselves to their doctors overwhelmed by a sense of fear about the illnesses they may have or suspect they may have. Fear itself then becomes a devitalizing illness which can erode and destroy personal happiness and tranquility.

Physicians today are aware of the ever-present aspects of anxiety and fear. They take them into consideration in every problem that is presented to them.

When the emotional forces in a medical problem are overlooked or neglected, the chances become greater that illness will be prolonged. Physicians agree that they rarely see a child, an adolescent or an adult who does not give evidence of some underlying fear.

Sometimes this fear is obvious. Often the physician must dig deeply into the emotional and social structure of the patient in order to bring his fear and anxiety to the surface.

The art of medicine frequently revolves about "doing nothing" but alleviating the distress that is so devastating.

Injections of antibiotics and vitamins are effective when they are specifically needed to control infections and physical disorders.

"Injections" of understanding, reassurance and sensitive awarness of the patient's emotional needs frequently can be an even greater contribution to his health.

* * *

DR. COLEMAN welcomes letters from readers, and, while he cannot undertake to answer each one, he will use questions in his column whenever possible and when they are of general interest. Address your letters to Dr. Coleman in care of this newspaper.

Remodel Older Homes

Post-war dream houses and thousands of tract homes built since then share a common problem — what to do with look-alike, out-of-date exteriors.

A favorite of the 1940s was the stodgy Cape Cod with a set-back one-car garage. Extending the roof gives a lower, sleeker line, and a carport tied to the roof adds parking in front of the crowded garage.

A decked front courtyard enclosed by a screen of wood can improve the bland design of many tract homes, and often can include a storage unit for garden equipment.

The flat, boxy look of an older two-story house can be relieved by replacing the usually small entry enclosure with a pitched-roof carport-entryway, linked with a tall privacy fence across the front of the house. Many typical subdivision ranch houses can lose their plain faces with addition of a new room, screens and arbors along the front.

SPLIT RESISTANT

Red cedar is highly resistant to splitting.

Hawaiian Sundaes

Halve and seed papayas. Place a scoop of ice cream in each papaya cavity.

Serve topped with chocolate sauce, whipped cream, and flaked coconut.

Add any favorite toppings, such as macadamia nuts, golden raisins, maraschino cherries, crushed pineapple, toasted coconut. Delicious!

Bookmobile Schedule

Benton Township-Benton Harbor Bookmobile schedule is as follows for week beginning Monday, Jan. 12:

Monday, Jan. 12 — Sorter school, 9 a.m. to noon; Napier Manor Apts., 12:45 to 2 p.m.

Tuesday, Jan. 13 — Millburg school, 9:30 a.m. to noon; Johnson school, 12:45 to 3:15 p.m.

Wednesday, Jan. 14 — Broadway Park, noon to 5:30 p.m.

Thursday, Jan. 15 — Lafayette school, 9 to 11 a.m.; North Shore school, 11:45 a.m. to 3 p.m.; Whirlpool Administrative Center, 3 to 4 p.m.

Friday, Jan. 16 — Ogden Circle, 9 to 11 a.m.; Empire Mobile, 11:05 a.m. to 1 p.m.; Union Park, 1:30 to 3 p.m.; Fairplain Plaza, 3:15 to 6 p.m.

Holland Schedules Exhibits

HOLLAND — Holland recreation department and Holland Friends of Art are again sponsoring the 13th annual Holland fine arts show, featuring "Scrap is Beautiful," a special ecological event.

The exhibit is scheduled for Saturday, May 8, at the Civic Center, 150 West Eighth street, Holland.

Work for the general exhibit must be original and entries should reach the Friends of Art at the Civic Center by Thursday, April 1.

Media will include oils, watercolors, acrylics, pastels, sculpture, drawings, prints and pottery. Entrants must be post-high school age.

The Louis Padnos Iron & Metal company of Holland will present cash awards in a "Scrap is Beautiful" art show of re-cycled, post-consumer, post-industrial metal products in three-dimensional and flat-work form.

Cash awards of $100 will be given in the two divisions of the special exhibit. Division one is metal sculpture — a work that utilizes metal from post-consumer, post-industrial products. Division Two is flat work — a painting of a post-consumer, post-industrial metal products using oils, acrylics, watercolors, pen and ink, or other flat-work media.

Entrants must be 18 years of age and entry application deadline is Monday, March 1. An artist may enter one piece per division.

A Bicentennial art exhibit will be sponsored by the recreation department and the Friends of Art Saturday, Aug. 14, at Centennial park, Holland. Registration for this event may be made in advance or on the day of the show.

Further information regarding any of these events may be obtained by contacting Friends of Art, Civic Center, 150 West Eighth street, Holland.

Mothers Club To Meet Jan. 13

KEELER — The Mothers club will meet Tuesday, Jan. 13, at the home of Mrs. Jay Wilson, Keeler, beginning with a 7 p.m. dessert.

The program will be an auction of favorite recipes.

Mrs. Charles Flowers will assist the hostess.

Printed Patterns Make It Easy

Quilt Embroidery

7300

by Alice Brooks

Enjoy the world of nature inside with this quilt!

Embroider squares of flowers, berries, nuts, mushrooms, butterflies, insects. Join for heirloom quilt. Easy, fascinating! Pat. 7300: transfer 24 different motifs 8½" x 8½".

$1.00 for each pattern. Add 25c each pattern for first-class mail and handling. Sent to: Alice Brooks, 51, Needlecraft Dept. Box 163, Old Chelsea Sta., New York, NY 10011. Print Name, Address, Zip, Pattern Number.

MORE than ever before! 200 designs plus 3 free printed inside NEW 1976 NEEDLECRAFT CATALOG! Has everything. 75c.

Crochet with Squares $1.00
Crochet a Wardrobe $1.00
Nifty Fifty Quilts $1.00
Ripple Crochet $1.00
Sew+Knit Book $1.00
Needlepoint Book $1.00
Flower Crochet Book $1.00
Hairpin Crochet Book $1.00

Draped Flattery

9025 SIZES 8-20

by Marian Martin

Soft, soft, soft — see how draped softness tops this smoothly shaped dress with waist-narrowing triangle seaming. Choose knits, crepe.

Printed Pattern 9025: Misses' Sizes 8, 10, 12, 14, 16, 18, 20. Size 12 (bust 34) takes 2⅝ yards 45-inch fabric.

Send $1.00 for each pattern. Add 25c for each pattern for first-class mail and handling. Send to: Marian Martin, 141, Pattern Dept., 232 West 18th St., New York, NY 10011. Print NAME, ADDRESS, ZIP, SIZE and STYLE NUMBER.

How to get MORE FOR YOUR MONEY? Send now for New Spring-Summer Catalog — save up to $100 on the clothes you sew youreslf. Free pattern coupon, too. Send 75c now!

NEED SOMEONE TO TALK OVER A PROBLEM WITH? Berrien County has a FREE Volunteer phone service with people trained to listen. Call.... HELP LINE 927-4447 or Toll Free 1-800-442-2245.

ATTENTION
UNION MEMBERS
The special benefits and services of the Union Optical Plan are open to union members, their families, dependents and retirees.
FOR FAMILY EYE CARE CALL
UNION OPTICAL PLAN
Fairplain Plaza - Lower Mall — Phone 925-9027
DAILY 10 AM-6 PM
TUES. 10 AM-7 PM
SAT. 9 AM-5 PM
CLOSED WEDNESDAYS

Weight Control Is A Family Affair!
WEIGHT LOSERS INTERNATIONAL offers everyone a permanent way to thinness and to improved health. Technically, an intensified study in Behavior Modification and Nutritional Programming. Practically, you will learn and practice new and constructive eating patterns that will bring desired weight loss. A simple step by step approach to success.
12 WEEK COURSE
includes: Portfolio of materials, Personal counseling, in-depth weekly instruction, Private weigh-in (if desired). Min. 10 — Max. 25 students per class.
Fee $45.50 - Payable in Three Installments
CLASS LOCATION YWCA ON TUES. AT 9:30 AM OR 7:00 PM
Instructor: Madeline Kimball
For Information Phone 925-1850

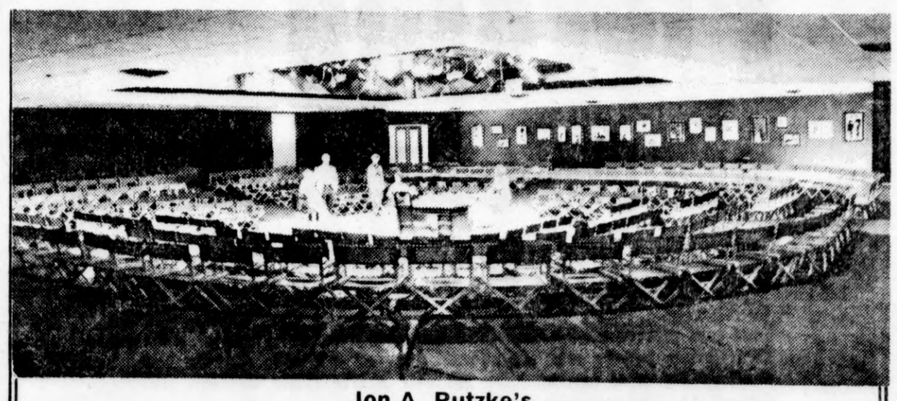

Jon A. Putzke's
TIN TREE THEATRE
U.S. 12 & I-94 - New Buffalo - Across From The Golden Door
Presents
The Broadway Hit
"CATCH ME, IF YOU CAN"
a madcapped-merry mystery
Playing Continuously FRI. & SAT. Evenings
January 2-3, 9-10, 16-17, 23-24, 30-31,
Curtain Promptly 8:30 p.m. Michigan Time
ALL SEATS $3.00
EVERY PERFORMANCE
Available At The Door
DINNER-THEATRE PACKAGE
$7.75 Includes
Salad Bar & Dinner, Tax & Tip
At The Golden Door
And A Reserved Ticket To The Play
For Dinner-Theatre Reservations
Phone (616) 469-1191

STILL PROTESTING: Iranian students wearing masks to avoid being identified, raise clenched-fist salutes Thursday during sixth day of hunger strike at Chicago's Liberty Hall. Protest by Iranian Students Association was one of many in cities throughout the world against death sentences handed down against 10 Iranian rebels last month. (AP Wirephoto)

Lawmaker: PSC 'Error' Costly

LANSING, Mich. (AP) — In a second volley over a so-called Michigan Bell overcharge to its customers, state Rep. Howard Wolpe on Thursday called the incident "a very costly error to the ratepayer."

Wolpe charged state Public Service Commission (PSC) chairman Daniel Demlow with "responding defensively to protect his staff," which Wolpe says knew of an accounting discrepancy, but did not speak up about it.

Wolpe, who heads a legislative committee probing PSC activities, says that negligence led to PSC approval of a $24.7 million Michigan Bell rate increase in December 1973. The increase was too high, and overcharged Bell's 1974 customers by $10 to $12 million, he says.

But Demlow said Thursday, "I think it's ridiculous for Howard to continue this asinine exchange. This is no different than 50 or 100 other issues before the commission in every rate case."

He said the issue was too complex to be treated so simply.

Typical PSC policy is to pass on ("flow through") to consumers any tax benefits Michigan Bell enjoys. Customers benefit by getting lower rates.

The exceptions are certain categories of benefits that must be "deferred" in a company's accounts in order for the company to benefit.

In December 1973, shortly before the PSC ruled on Bell's rate request, PSC accountants noticed a new tax benefit listed on Bell's books. The benefit was related to removing equipment from operation.

Since this was the first time that tax benefit was on the Bell books, Demlow says, PSC accountants weren't sure whether it was an exception to PSC policy or not.

Wolpe says the issue is clear: "The policy was flow-through unless the company asked permission to list it otherwise."

PSC accountants violated PSC policy, Wolpe says, by not pointing out the situation to the commissioners and asking that a decision on the case be postponed.

But Demlow says PSC accountants knew little about how the new tax benefit should be listed, or what instructions the Internal Revenue Service or Federal Communication Commission would give on it.

He said a decision on the Bell rate case would have had to be delayed by several months until accountants got a clear idea of which listing was proper.

The PSC will decide a formal policy on the matter in pending cases, and rebates are possible only if it decides the benefits should be "flowed through," Demlow said Thursday.

Fugitive Warrant Issued For Payroll Firm's Chief

GRAND RAPIDS, Mich. (AP) — The U.S. Attorney's office on Thursday issued a fugitive warrant for James Robert Redican, president of a payroll accounting firm which issued bad checks and then closed.

The action means the FBI can now join the nationwide search for Redican, whom authorities believe may have left the state.

Redican, 37, is sought for unlawful flight to avoid prosecution.

Reports on Redican's whereabouts were as confusing as his real identity and his firm's operations.

Authorities spent almost two days seeking a Thomas J. Redican, 42, in connection with the closing of Computer Payroll & Accounting Services before learning they were after the wrong man.

Not until officials from seven counties, State Police and the FBI sat down together Wednesday was it disclosed the man sought had borrowed the name and age of an elder brother during the three to five years the business had been in operation.

Donald Johnston, deputy Kent County prosecutor and spokesman for the law enforcement agencies involved in the complex case, said the real Thomas J. Redican is believed to be living in Hawaii.

Johnston said Wednesday that Redican was reported heading toward New York, where he may have relatives. But hours later, Johnston reported new information indicated Redican may be in the Lansing area.

Officers almost caught Redican in Lansing Tuesday night when he and his wife left their 3-year-old daughter with a brother, Jack Redican.

Jack Redican has not been available at his business in the last two days and efforts to reach him at home have been unsuccessful.

James Redican is sought on a Kent County larceny warrant involving the $6,800 payroll for a non-profit nursing home in Grand Rapids. Johnston said more charges may follow but so far it appears only Redican was involved.

The search of company records was conducted under the eyes of Maurice A. Edleman, a receiver appointed by U.S. Bankruptcy Court. Judge David Nims Jr. said he took the unusual action to make sure any assets of Redican and his firm are secure in case no one was left to protect them.

Computer Payroll paid employes of its clients with its own checks, then was reimbursed by the clients and received a bookkeeping fee. All its checks were handled originally through a single account at Kentwood National Bank.

When checks began bouncing in mid-December, most clients had to pay their workers again from their own funds. One Kalamazoo firm reported being out $70,000 for a single payroll.

Total losses remained shrouded in mystery Thursday although the official probe into the firm's activities started eight days earlier.

Authorities still are unable to say how many customers the firm had through its offices in Kentwood, Lansing and Kalamazoo.

The Twin Cities Symphony
Robert Vodnoy, Conductor and Music Director
YOUNG ARTISTS COMPETITION FINALS
7:00 PM • SATURDAY, JAN. 10
FELLOWSHIP HALL
ST. JOSEPH CONGREGATIONAL CHURCH
ADMISSION FREE

SNOW FLAKE MOTEL
FROST CLUB
featuring
"NOW & THEN"
(Contemporary & 50's Rock)
Open Every Fri. & Sat. Nite
No Cover Charge
Doors Open 9pm

Entertainment is BACK at
VINCES CLUB 33
FRIDAY & SATURDAY NITE
"FIRE"
FRI. SPECIAL: Fresh Lake Perch
SAT. SPECIAL: "Surf & Turf"
FINE FOOD • NOON LUNCHEONS
9 Miles North of B.H. on U.S. 33

Red Coach
downtown Stevensville
429-9424 194 - EXIT 22
SERVING YOUR FAVORITE MIXED DRINKS
ENTERTAINMENT FRIDAY & SATURDAY
Sea Foods
Sizzler
Steaks
Bar-B-Que
Back Ribs
Surf & Turf
FRI. & SAT. ONLY
Fish Fry
all you care to eat
9 'til 1
enjoy
organist - guitarist
Pat Grogan

Flagship Restaurant
Saturday Special
BEEF TENDERLOIN TIPS
ALA STROGANOFF WITH BUTTERED NOODLES $4.95
ENJOY THE HIGHTOWERS
TUES., THRU SAT.
IN THE ADMIRALS LOUNGE
Located In The Holiday Inn, St. Joseph. Ph. 983-3212

HOURS: Mon. thru
Thurs. 11 AM to 9 PM
Fri. & Sat. 11 AM to 10 PM
Closed Sun.
CHAN'S GARDEN
陳園
310 State St.
Downtown St. Joseph
Phone: 983-2609
Featuring Chinese and American Foods.

DALE'S LOUNGE
Eau Claire, Mich.
Featuring
"SCATES"
Every Saturday Nite 9:30 - 1:30
Rock & Roll
Phone 461-8081

BERRY
BERRIEN SPRINGS
TONIGHT!
THRU SUN. ONLY
ONE SHOW NIGHTLY 7:30
The story Buford Pusser wanted told...
In Color PG
PART 2 WALKING TALL

BINGO
EVERY FRIDAY NIGHT
6:30 P.M. - "Quickies"
7:30 P.M. - "Regular Games"
5353 ROOSEVELT ROAD
CATHOLIC CHURCH ANNEX
STEVENSVILLE

Enjoyable!
Anne, Greg & Grover
FRIDAY SPECIAL
Friday Night Special
WALLEYE PIKE
all you care to eat $2.95
Saturday Night Special
SIRLOIN STEAK DINNER
8 oz. steak $4.45 each
Saber Room
Ph. 429-3218
at the
Bella Villa
Cocktails
Dancing
4290 RED ARROW HWY. — 1 BLOCK SO. OF GLENLORD ROAD

TOMA-COLOMA
$1.50 ADULTS
PETER SELLERS IN
THE RETURN OF THE PINK PANTHER
EARLY SHOW
$1.00 CHILDREN
PG 7:30
X was never like this.
Emmanuelle
LATE SHOW 10 PM
ALL SEATS $2.00
Lets you feel good without feeling bad.
X
FAMILY MATINEE
SAT. & SUN. 2 PM
SNOWFIRE
A little girl and the wild stallion she won't allow destroyed!
ALL SEATS 75c
G

SOUTHTOWN PHONE 983-3233
TWIN THEATRES
CINEMA ONE: Mon.-Fri. 7:00 & 9:30
Sat. & Sun. 3:30-7:00 & 9:30
Nobody could dream him up. His incredible bank robbery is all the more bizarre ... because it's true.
AL PACINO in DOG DAY AFTERNOON
TECHNICOLOR® From WARNER BROS A WARNER COMMUNICATIONS COMPANY R
CINEMA TWO: Mon.-Fri. 7:15 & 9:15
Sat. & Sun. 3:00-5:15-7:15 & 9:15

Sinbad's West
RAY NORBERG TRIO
EVERY SATURDAY NITE
NEW SUNDAY HOURS: 5-10
"SUNDAY SPECIALS"
Alaskan King Crab
Lobster Tail
Sirloin Steak (8 oz.)
$5.95
MUSIC BY "WILLIN'S" FRIDAY & SUNDAY
ENJOY ALL SPORTING EVENTS ON OUR 6 FOOT TV.

CinemaNational
Shown 7:15 & 9:15 • Sat. & Sun. Mat. 1:15 & 3:15 Hold Over!
Mahogany–the woman every woman wants to be–and every man wants to have.
Paramount Pictures presents
A Berry Gordy Film
Diana Ross in Mahogany
PG
Brian knew what Mahogany was—and still loved her
Sean created Mahogany—and then tried to destroy her
Christiano wanted to own Mahogany
FAIRPLAIN CINEMA 1 & 2
FAIRPLAIN PLAZA SHOPPING CENTER
927-4862
Hold Over! Shown 7:45 & 9:55 • Sat. & Sun. Mat. 1:00 & 3:00
She's the call girl. He's the cop. They both take their jobs seriously.
Paramount Pictures Presents
BURT REYNOLDS
CATHERINE DENEUVE
in "HUSTLE"
R

Henry's
has what you're hungry for
GOLDEN BROWN FRIES
AND
CHEESEBURGER
TOP it off with Ice Cold
"COKE" Trademark
Enjoy Coca-Cola
IT'S THE REAL THING "COKE" Trade Mark
Coca-Cola and "Coke" are registered trademarks which identify the same product of The Coca-Cola Company
HENRY'S HAMBURGERS INSTANT SERVICE
In The Fairplain Plaza

MIDNITE SHOW
FRIDAY & SATURDAY
ALL SEATS ONLY $1.50
CINEMA I
The Beatles are back in the legendary film made by and starring The Beatles.
MAGICAL MYSTERY TOUR
PLUS! "MARTIAN SPACE PARTY"
FAIRPLAIN CINEMA 1 & 2
FAIRPLAIN PLAZA SHOPPING CENTER
927-4862

NOW SHOWING
Still the fairest of them all!
Walt Disney's
Snow White and the Seven Dwarfs
TECHNICOLOR®
Re-released by BUENA VISTA DISTRIBUTION CO., INC. © Walt Disney Productions G

STILL PROTESTING: Iranian students wearing masks to avoid being identified, raise clenched-fist salutes Thursday during sixth day of hunger strike at Chicago's Liberty Hall. Protest by Iranian Students Association was one of many in cities throughout the world against death sentences handed down against 10 Iranian rebels last month. (AP Wirephoto)

Lawmaker: PSC 'Error' Costly

LANSING, Mich. (AP) — In a second volley over a so-called Michigan Bell overcharge to its customers, state Rep. Howard Wolpe on Thursday called the incident "a very costly error to the ratepayer."

Wolpe charged state Public Service Commission (PSC) chairman Daniel Demlow with "responding defensively to protect his staff," which Wolpe says knew of an accounting discrepancy, but did not speak up about it.

Wolpe, who heads a legislative committee probing PSC activities, says that negligence led to PSC approval of a $24.7 million Michigan Bell rate increase in December 1973. The increase was too high, and overcharged Bell's 1974 customers by $10 to $12 million, he says.

But Demlow said Thursday, "I think it's ridiculous for Howard to continue this asinine exchange. This is no different than 50 or 100 other issues before the commission in every rate case."

He said the issue was too complex to be treated so simply.

Typical PSC policy is to pass on ("flow through") to consumers any tax benefits Michigan Bell enjoys. Customers benefit by getting lower rates.

The exceptions are certain categories of benefits that must be "deferred" in a company's accounts in order for the company to benefit.

In December 1973, shortly before the PSC ruled on Bell's rate request, PSC accountants noticed a new tax benefit listed on Bell's books. The benefit was related to removing equipment from operation.

Since this was the first time that tax benefit was on the Bell books, Demlow says, PSC accountants weren't sure whether it was an exception to PSC policy or not.

Wolpe says the issue is clear: "The policy was flow-through unless the company asked permission to list it otherwise."

PSC accountants violated PSC policy, Wolpe says, by not pointing out the situation to the commissioners and asking that a decision on the case be postponed.

But Demlow says PSC accountants knew little about how the new tax benefit should be listed, or what instructions the Internal Revenue Service or Federal Communication Commission would give on it.

He said a decision on the Bell rate case would have had to be delayed by several months until accountants got a clear idea of which listing was proper.

The PSC will decide a formal policy on the matter in pending cases, and rebates are possible only if it decides the benefits should be "flowed through," Demlow said Thursday.

Fugitive Warrant Issued For Payroll Firm's Chief

GRAND RAPIDS, Mich. (AP) — The U.S. Attorney's office on Thursday issued a fugitive warrant for James Robert Redican, president of a payroll accounting firm which issued bad checks and then closed.

The action means the FBI can now join the nationwide search for Redican, whom authorities believe may have left the state.

Redican, 37, is sought for unlawful flight to avoid prosecution.

Reports on Redican's whereabouts were as confusing as his real identity and his firm's operations.

Authorities spent almost two days seeking a Thomas J. Redican, 42, in connection with the closing of Computer Payroll & Accounting Services before learning they were after the wrong man.

Not until officials from seven counties, State Police and the FBI sat down together Wednesday was it disclosed the man sought had borrowed the name and age of an elder brother during the three to five years the business had been in operation.

Donald Johnston, deputy Kent County prosecutor and spokesman for the law enforcement agencies involved in the complex case, said the real Thomas J. Redican is believed to be living in Hawaii.

Johnston said Wednesday that Redican was reported heading toward New York, where he may have relatives. But hours later, Johnston reported new information indicated Redican may be in the Lansing area.

Officers almost caught Redican in Lansing Tuesday night when he and his wife left their 3-year-old daughter with a brother, Jack Redican.

Jack Redican has not been available at his business in the last two days and efforts to reach him at home have been unsuccessful.

James Redican is sought on a Kent County larceny warrant involving the $6,800 payroll for a non-profit nursing home in Grand Rapids. Johnston said more charges may follow but so far it appears only Redican was involved.

The search of company records was conducted under the eyes of Maurice A. Edleman, a receiver appointed by U.S. Bankruptcy Court. Judge David Nims Jr. said he took the unusual action to make sure any assets of Redican and his firm are secure in case no one was left to protect them.

Computer Payroll paid employes of its clients with its own checks, then was reimbursed by the clients and received a bookkeeping fee. All its checks were handled originally through a single account at Kentwood National Bank.

When checks began bouncing in mid-December, most clients had to pay their workers again from their own funds. One Kalamazoo firm reported being out $70,000 for a single payroll.

Total losses remained shrouded in mystery Thursday although the official probe into the firm's activities started eight days earlier.

Authorities still are unable to say how many customers the firm had through its offices in Kentwood, Lansing and Kalamazoo.

The Twin Cities Symphony
Robert Vodnoy, Conductor and Music Director
YOUNG ARTISTS COMPETITION FINALS
7:00 PM • SATURDAY, JAN. 10
FELLOWSHIP HALL
ST. JOSEPH CONGREGATIONAL CHURCH
ADMISSION FREE

SNOW FLAKE MOTEL
FROST CLUB
featuring
"NOW & THEN"
(Contemporary & 50's Rock)
Open Every Fri. & Sat. Nite
No Cover Charge
Doors Open 9pm

Entertainment is BACK at
VINCES CLUB 33
FRIDAY & SATURDAY NITE
"FIRE"
FRI. SPECIAL: Fresh Lake Perch
SAT. SPECIAL: "Surf & Turf"
FINE FOOD • NOON LUNCHEONS
9 Miles North of B.H. on U.S. 33

Red Coach
downtown Stevensville
429-9424 194 - EXIT 22
SERVING YOUR FAVORITE MIXED DRINKS
ENTERTAINMENT FRIDAY & SATURDAY
Sea Foods
Sizzler
Steaks
Bar-B-Que
Back Ribs
Surf & Turf
FRI. & SAT. ONLY
Fish Fry
all you care to eat
9 'til 1
enjoy
organist - guitarist
Pat Grogan

Flagship Restaurant
Saturday Special
BEEF TENDERLOIN TIPS
ALA STROGANOFF WITH BUTTERED NOODLES $4.95
ENJOY THE HIGHTOWERS
TUES., THRU SAT.
IN THE ADMIRALS LOUNGE
Located In The Holiday Inn, St. Joseph. Ph. 983-3212

HOURS: Mon. thru Thurs. 11 AM to 9 PM
Fri. & Sat. 11 AM to 10 PM
Closed Sun.
CHAN'S GARDEN
陳園
310 State St.
Downtown St. Joseph
Phone: 983-2609
Featuring Chinese and American Foods.

DALE'S LOUNGE
Eau Claire, Mich.
Featuring
"SCATES"
Every Saturday Nite 9:30 - 1:30
Rock & Roll
Phone 461-8081

BERRY
BERRIEN SPRINGS
TONIGHT!
- THRU SUN. ONLY -
ONE SHOW NIGHTLY 7:30
The story Buford Pusser wanted told...
In Color PG
ALL NEW PART 2
WALKING TALL

BINGO
EVERY FRIDAY NIGHT
6:30 P.M. - "Quickies"
7:30 P.M. - "Regular Games"
5353 ROOSEVELT ROAD
CATHOLIC CHURCH ANNEX
STEVENSVILLE

Enjoyable!
Anne, Greg & Grover
FRIDAY SPECIAL
Friday Night Special
WALLEYE PIKE
all you care to eat $2.95
Saturday Night Special
SIRLOIN STEAK DINNER
8 oz. steak $4.45 each
Ph. 429-3218
Saber Room
at the
Bella Villa
Cocktails
Dancing
4290 RED ARROW HWY. — 1 BLOCK SO. OF GLENLORD ROAD

TOMA-COLOMA
$1.50 ADULTS
PETER SELLERS IN
THE RETURN OF THE PINK PANTHER
EARLY SHOW
$1.00 CHILDREN
PG 7:30
X was never like this.
Emmanuelle
X NO ONE UNDER 17 ADMITTED
LATE SHOW
10 PM
ALL SEATS $2.00
Lets you feel good without feeling bad.
Distributed by COLUMBIA PICTURES
FAMILY MATINEE
SAT. & SUN. 2 PM
SNOWFIRE
A little girl and the wild stallion she won't allow destroyed!
G
ALL SEATS 75c

SOUTHTOWN PHONE 983-3233
TWIN THEATRES
CINEMA ONE: Mon.-Fri. 7:00 & 9:30
Sat. & Sun. 3:30-7:00 & 9:30
Nobody could dream him up. His incredible bank robbery is all the more bizarre ... because it's true.
AL PACINO in DOG DAY AFTERNOON
TECHNICOLOR® From WARNER BROS. A WARNER COMMUNICATIONS COMPANY R
CINEMA TWO: Mon.-Fri. 7:15 & 9:15
Sat. & Sun. 3:00-5:15-7:15 & 9:15
NOW SHOWING
Still the fairest of them all!
Walt Disney's
Snow White and the Seven Dwarfs
TECHNICOLOR®
Re-released by BUENA VISTA DISTRIBUTION CO., INC. © Walt Disney Productions G

Sinbad's West
RAY NORBERG TRIO
EVERY SATURDAY NITE
NEW SUNDAY HOURS: 5-10
"SUNDAY SPECIALS"
Alaskan King Crab
Lobster Tail
Sirloin Steak (8 oz.)
$5.95
MUSIC BY "WILLIN'S" FRIDAY & SUNDAY
ENJOY ALL SPORTING EVENTS ON OUR 6 FOOT TV.

CinemaNational
Shown 7:15 & 9:15 • Sat. & Sun. Mat. 1:15 & 3:15 Held Over!
Mahogany-the woman every woman wants to be-and every man wants to have.
Paramount Pictures presents A Berry Gordy Film
Diana Ross in Mahogany
PG
Brian knew what Mahogany was — and still loved her
Sean created Mahogany — and then tried to destroy her
Christiano wanted to own Mahogany
FAIRPLAIN CINEMA 1 & 2
FAIRPLAIN PLAZA SHOPPING CENTER
927-4862
Held Over! Shown 7:45 & 9:55 • Sat. & Sun. Mat. 1:00 & 3:00
She's the call girl. He's the cop. They both take their jobs seriously.
Paramount Pictures Presents
BURT REYNOLDS
CATHERINE DENEUVE
in "HUSTLE"
R

MIDNITE SHOW
FRIDAY & SATURDAY
ALL SEATS ONLY $1.50
CINEMA I
The Beatles are back in the legendary film made by and starring The Beatles.
MAGICAL MYSTERY TOUR
PLUS! "MARTIAN SPACE PARTY"
FAIRPLAIN CINEMA 1 & 2
FAIRPLAIN PLAZA SHOPPING CENTER
927-4862

Henry's
has what you're hungry for
GOLDEN BROWN FRIES AND CHEESEBURGER
TOP it off with Ice Cold "COKE" Trademark
Enjoy Coca-Cola
IT'S THE REAL THING "COKE" Trade Mark
HENRY'S HAMBURGERS INSTANT SERVICE
In The Fairplain Plaza
"Coca-Cola" and "Coke" are registered trademarks which identify the same product of The Coca-Cola Company

Byrd Is Joining Crowded Race

By TOM RAUM
Associated Press Writer

WASHINGTON (AP) — Sen. Robert C. Byrd of West Virginia, one of the most powerful members of the Senate, is joining the already crowded field of candidates seeking the 1976 Democratic presidential nomination.

Byrd was to announce today his intentions of entering the May 11 West Virginia primary, this becoming the 11th Democratic candidate. Aides said he intends to leave his "options open" on other state primaries.

Meanwhile, aides to Maryland Sen. Charles McC. Mathias said they expect him to announce today whether he plans to enter the Republican presidential race.

Mathias had earlier said he might enter the contest if it appeared President Ford was leaning too far to the right in an effort to stave off the conservative challenge of former California Gov. Ronald Reagan.

Meanwhile, Reagan was to take his campaign to Florida in his quest for the Republican nomination. President Ford's campaign manager, Howard H. Callaway, attacked Reagan's budget-cutting proposals on Thursday, calling the plan "a $90-billion boondoggle."

Regarded as one of the Senate's master tacticians, Byrd, 57, has been Senate Democratic whip — assistant majority leader — since he wrested the post from Sen. Edward M. Kennedy in 1971.

Byrd has been testing the political waters for a possible presidential bid for some time, casting himself as a potential dark horse who might capture the nomination in the event of a convention deadlock.

Last week, Byrd authorized a campaign finance committee to work in his behalf and set up a campaign headquarters in Washington.

Byrd generally is regarded as a middle-of-the-road Democrat, although he is distrusted by some Senate liberals because of conservative positions he has taken on some issues and a background that included membership in the Ku Klux Klan in the 1940s — membership he now says he deeply regrets.

SEPARATED: Henry Ford II, 58, and his wife, Cristina, 48, have separated and are now living apart, according to Ford's attorney, Alan Schwartz. The Fords were married in 1965 and have no children. It's the second marriage for Ford. Schwartz would not say where either of the Fords were late Thursday or whether divorce proceedings had begun. (AP Wirephoto)

Pontiac Father Of 6 Is $200,000 Richer

SOUTHFIELD, Mich. (AP) — A 46-year-old Pontiac man with a wife and six children won $200,000 in the weekly Michigan Lottery Super Play drawing Thursday.

Basil Gordon Hicks said he would use the money for car and home improvements — and for a post-drawing celebration. Hicks works for Adler Asphalt.

Norman Du Bois, 44, of Alpena, won $25,000 in the drawing. He has been unemployed for a year and said he would use the lottery money to pay his bills.

Du Bois and his wife, Freda, have two children. She is a waitress in Alpena.

Ruth L. Havlick, 57, of Grand Rapids, won $15,000. She is a home economics teacher at Union High School in Grand Rapids.

The $12,500 winner was Barbara J. Fruchey, 33, of Gowen, a bookkeeper for her husband, Barrie, who is a self-employed contractor in Greenville.

Judy A. Johnson, 32, of Detroit, won the $10,000 prize. She and her husband are unemployed.

Today In History

By ASSOCIATED PRESS

Today is Friday, Jan. 9, the ninth day of 1976. There are 357 days left in the year.

Today's highlight in history:

On this date in 1945, during the Pacific War, American forces invaded the Japanese-held island of Luzon in the Philippines.

On this date:

In 1719, France declared war on Spain.

In 1788, Connecticut became the fifth state to ratify the U.S. Constitution.

In 1861, Mississippi seceded from the Union.

In 1919, Grand Duchess Charlotte ascended the throne in Luxembourg.

In 1942, Japanese reinforcements were pouring into the Philippines at the beginning of the Pacific War.

In 1964, anti-American riots broke out in Panama.

Ten years ago: Communist Chinese MIGs shot down a plane flying three Chinese Navy defectors from the mainland to Nationalist-held Taiwan.

Five years ago: The government of Uruguay sent thousands of soldiers and police in search of the British Ambassador, Geoffrey Jackson, who had been kidnaped.

One year ago: President Ford selected Elliot Richardson as U.S. Ambassador to Britain.

Today's birth ays: Former President Nixon is 63 years old. Singer Joan Baez is 35.

Thought for today: "I am a believer in punctuality though it makes me very lonely." E.V. Lucas, English writer and publisher, 1868-1938.

Bicentennial footnote: Two hundred years ago today, early in the American Revolution, Brunswick, Germany, signed a treaty with Britain to furnish some 4,300 mercenaries, including light cavalry.

Dunes January Furniture Clearance

Save Up To 40%

SOFAS

Modern 80" Sofa High arms with Multi colored Herculon cover. Reg. $275.00 Now $229.95

Modern 90" Sofa and matching Love Seat, has arm covers and Striped Herculon cover. Reg. $569.95 Now $499.95

85" long Modern Sofa, matching pillows and walnut on each end with off white Herculon covers makes this a true value. Reg. $429.95 Now $399.95

Loose pillow back modern Sofa. 6 foot in length; all Nylon performance tested fabric makes this Sofa ideal for small area. Reg. $341.00 Now $279.95

This loose pillow back Sofa with very light green print, has kick pleat and arm covers make an elegant traditional Sofa. Reg. $329.95 Now $289.95

85" long Traditional Sofa has Dacron quilted fabric in Brown and orange trim. Reg. $674.00 Now $549.00

Small 74" 3 cushion Sofa with all nylon print cover Sofa. Reg. $517.00 Now $399.95

Sofa and matching chair, all nylon fabric Colonial Styling - 2 complete sets to choose from. Reg. $559.95 Now $499.95

100% Herculon covers this 77" loose pillow back Sofa, has wood and vinyl arms. Green Plaid. Reg. $399.95 Now $339.95

Matching Love Seat and chair, also table to match above Sofa at a large savings.

Long 4 cushion Early American styled Sofa has plaid Nylon cover. Reg. $459.95 Sale $379.95

3 cushion Early American Styled Sofa by Conover. Has Nylon cover, arm caps with kick skirt. Reg. $514.50 Sale $399.95

Early American sofa with matching Love Seat. Has pillow arms and Maple trim, covered with Brown and orange tones in Herculon. Reg. $814.00 Sale $599.00

100% Nylon cover on this Beautiful Berne Sofa has snap down cushions and pillow arms for added comfort & styling. Reg. $706.00 Now $539.00

BEDDING

Twin size Sealy mattress and box spring $48.00 each piece

Full size Sealy mattress and box spring $68.00 each piece

All sizes discontinued mattress and Box Springs by Sealy and Simmons at a reduced price.

CHAIRS

We Have A Large Selection Of Name Brand Recliners AT GREAT SAVINGS!

Pr. of Mediter. Styled Chairs Upholstered with red and black velvet. Reg. $299.00 Both for $239.95

Modern Chair Blue, White and Black stripe. Loose cushion back. Olfen fabric. Reg. $181.00 Sale $119.95

Hi-Back Velvet Chair Mediterranean styled. Made by Kroehler. Choice of Green and white or brown stripe. Reg. $226.00 Sale $159.00

Large Lounge Chair Brown Naugahyde. Contemporary styling. Reg. $149.95 Sale $119.95

Lounge or Club Chair Traditional Light colored Print-tuffted back. Reg. $169.95 Sale $129.95

Swivel Chair Green Velvet Reg. $139.95 Sale $79.95

Swivel Chair Lo-Back, Modern. Bright Beige and orange print. Reg. $190.00 Sale $99.00

Swivel Rocker. Orange Vinyl, with the wet look. Reg. $142.00 Sale $119.00

Small Green Vinyl Chair With Walnut wood frame. Reg. $149.95 Sale $74.99

Small Fireside Chair With pecan trim and moss colored fabric. Reg. $119.95 Sale $69.95

Mediterranean Chair Large comfortable. Olive and gold velvet fabric. Dark wood trim. Reg. $324.00 Sale $199.00

SLEEPERS

Full Size Sleeper, Modern styling upholstered with Herculon cover. 3 to choose from. Reg. $429.00 Sale $249.95

Hide-a-bed by Simmons: Modern styling Full size bed. Reg. $540.00 Sale $299.00

Queen Size Hide-a-bed by Simmons, 3 cushions, Loose pillow back. Nylon Print fabric. Reg. $650.00 Sale $499.95

Simmons Sleeper Love Seat Size. Beige background and gold and orange print. All nylon. Reg. $399.95 Sale $289.95

Nice Selection Of Discontinued Occasional Tables At 50% OFF

And Many more discontinued items. Dining Room Tables, Lamps, Bookcases, Pictures, Etc.

SAVE 10% to 50%

BEDROOM

Walnut 3 Pc. Suite Modern styling-Double dresser and Mirror 4/6 or 5/0 Headboard and four drawer chest. Reg. $379.00 Sale $319.00

Modern 3 Piece Suite Pecan Finish on this double dresser and Mirror, 4/6 or 5/0 Bed, with 4 drawer chest. Reg. $439.95 Sale $329.95

Large 3 Pc. Suite 70" Triple dresser all oak, with mirror and 4/6 or 5/0 headboard and 5 drawer chest, this suite is all wood. Reg. $765.00 Sale $599.95

4 Pc. Suite Rural English Styling with this all wood suite with its Triple dresser, Mirror and 4/6 or 5/0 Bed. Has a large 5 drawer chest and a 2 drawer nite stand. Reg. $809.90 Sale $699.00

3 Pc. Suite by Lane Large 70" Triple Dresser and Mirror, with 5 drawer chest and 4/6 or 5/0 Bed. Reg. $925.00 Sale $779.00

3 Pc. Suite White with gold trim, this Suite has Micarta tops on Double dresser and chest, 4/6 spindle bed. Reg. $588.85 Sale $499.95

3 Pc. Suite Bassett Triple dresser and mirror with 5 drawer chest, 4/6 or 5/0 Headboard and frame. Reg. $459.95 Sale $399.95

DINETTES AND DINING ROOM

5 Piece Dinette Set Pedestal table with cast Aluminum base and 4 swivel chairs with clear fiberglass chairs. Reg. $526.00 Sale $349.00

5 Piece Dinette Set Walnut woodgrain table with 1 leaf and 4 chairs with wood trim and Black vinyl seats. Reg. $224.00 Sale $169.95

5 Piece Dinette Set Woodgrain table with one leaf and four chairs, Brown print. Reg. $199.95 Sale $149.95

5 Piece Dinette Set (Maple) Round 42" table with Plastic top and 4 mates chair. Reg. $204.95 Sale $179.95

5 Piece Pine Dinette Set 42" Round Pedestal table with 2 leaves and four pine mates chairs. Reg. $479.95 Sale $429.95

7 Pc. Dinette Set 42" table with 2 leaves, Plastic top, Pine finish with 6 hardwood chairs. Finished in dark pine. Reg. $499.95 Sale $449.00

8 Piece Dining Room Suite by Bassett Complete with table and 3 leaves, 5 Side chairs, 1 Host chair and 48" China finished in Contemporary Styling, Pecan Finish. Reg. $654.60 Sale $559.95

Large 52" 8 Piece Modern Dinning Room Suite by Lane. Walnut china and Round Pedestal table with 2 leaves, 5 Black upholstered vinyl side chairs with cane back, Matching Host chair. Reg. $1259.60 Sale $899.95

6 Piece Walnut Dining Room Suite Ideal for an apartment. Table with 4 side chairs and small china. Reg. $504.90 Sale $429.95

FREE DELIVERY - MANY ITEMS NOT LISTED

Limited Quantities - One And Two of A Kind.

The Dunes Furniture Co.

SAWYER, MICHIGAN PHONE NEW TROY 426-4804

4 MILES SOUTH OF BRIDGMAN ON RED ARROW HIGHWAY

BUY THE WAY YOU LIKE
• CASH, C.O.D., 30, 60, 90 DAY NO INTEREST CHARGE
• LONG TERM FINANCING AT LOW BANK RATES.

HOURS: Monday thru Friday 9 to 9
Sat. 9 to 6 - Closed Sundays

Byrd Is Joining Crowded Race

By TOM RAUM
Associated Press Writer

WASHINGTON (AP) — Sen. Robert C. Byrd of West Virginia, one of the most powerful members of the Senate, is joining the already crowded field of candidates seeking the 1976 Democratic presidential nomination.

Byrd was to announce today his intentions of entering the May 11 West Virginia primary, thus becoming the 11th Democratic candidate. Aides said he intends to leave his "options open" on other state primaries.

Meanwhile, aides to Maryland Sen. Charles McC. Mathias said they expect him to announce today whether he plans to enter the Republican presidential race.

Mathias had earlier said he might enter the contest if it appeared President Ford was leaning too far to the right in an effort to stave off the conservative challenge of former California Gov. Ronald Reagan.

Meanwhile, Reagan was to take his campaign to Florida in his quest for the Republican nomination. President Ford's campaign manager, Howard H. Callaway, attacked Reagan's budget-cutting proposals on Thursday, calling the plan "a $90-billion boondoggle."

Regarded as one of the Senate's master tacticians, Byrd, 57, has been Senate Democratic whip — assistant majority leader — since he wrested the post from Sen. Edward M. Kennedy in 1971.

Byrd has been testing the political waters for a possible presidential bid for some time, casting himself as a potential dark horse who might capture the nomination in the event of a convention deadlock.

Last week, Byrd authorized a campaign finance committee to work in his behalf and set up a campaign headquarters in Washington.

Byrd generally is regarded as a middle-of-the-road Democrat, although he is distrusted by some Senate liberals because of conservative positions he has taken on some issues and a background that included membership in the Ku Klux Klan in the 1940s — membership he now says he deeply regrets.

SEPARATED: Henry Ford II, 58, and his wife, Cristina, 48, have separated and are now living apart, according to Ford's attorney, Alan Schwartz. The Fords were married in 1965 and have no children. It's the second marriage for Ford. Schwartz would not say where either of the Fords were late Thursday or whether divorce proceedings had begun. (AP Wirephoto)

Pontiac Father Of 6 Is $200,000 Richer

SOUTHFIELD, Mich. (AP) — A 46-year-old Pontiac man with a wife and six children won $200,000 in the weekly Michigan Lottery Super Play drawing Thursday.

Basil Gordon Hicks said he would use the money for car and home improvements — and for a post-drawing celebration. Hicks works for Adler Asphalt.

Norman Du Bois, 44, of Alpena, won $25,000 in the drawing. He has been unemployed for a year and said he would use the lottery money to pay his bills.

Du Bois and his wife, Freda, have two children. She is a waitress in Alpena.

Ruth L. Havlick, 57, of Grand Rapids, won $15,000. She is a home economics teacher at Union High School in Grand Rapids.

The $12,500 winner was Barbara J. Fruchey, 33, of Gowen, a bookkeeper for her husband, Barrie, who is a self-employed contractor in Greenville.

Judy A. Johnson, 32, of Detroit, won the $10,000 prize. She and her husband are unemployed.

Today In History

By ASSOCIATED PRESS

Today is Friday, Jan. 9, the ninth day of 1976. There are 357 days left in the year.

Today's highlight in history:

On this date in 1945, during the Pacific War, American forces invaded the Japanese-held island of Luzon in the Philippines.

On this date:

In 1719, France declared war on Spain.

In 1788, Connecticut became the fifth state to ratify the U.S. Constitution.

In 1861, Mississippi seceded from the Union.

In 1919, Grand Duchess Charlotte ascended the throne in Luxembourg.

In 1942, Japanese reinforcements were pouring into the Philippines at the beginning of the Pacific War.

In 1964, anti-American riots broke out in Panama.

Ten years ago: Communist Chinese MIGs shot down a plane flying three Chinese Navy defectors from the mainland to Nationalist-held Taiwan.

Five years ago: The government of Uruguay sent thousands of soldiers and police in search of the British Ambassador, Geoffrey Jackson, who had been kidnaped.

One year ago: President Ford selected Elliot Richardson as U.S. Ambassador to Britain.

Today's birth ays: Former President Nixon is 63 years old. Singer Joan Baez is 35.

Thought for today: "I am a believer in punctuality though it makes me very lonely." E.V. Lucas, English writer and publisher, 1868-1938.

Bicentennial footnote: Two hundred years ago today, early in the American Revolution, Brunswick, Germany, signed a treaty with Britain to furnish some 4,300 mercenaries, including light cavalry.

Dunes January Furniture Clearance

Save Up To 40%

SOFAS

Modern 80" Sofa High arms with Multi colored Herculon cover. Reg. $275.00 Now $229.95

Modern 90" Sofa and matching Love Seat, has arm covers and Striped Herculon cover. Reg. $569.95 Now $499.95

85" long Modern Sofa, matching pillows and walnut on each end with off white Herculon covers makes this a true value. Reg. $429.95 Now $399.95

Loose pillow back modern Sofa. 6 foot in length; all Nylon performance tested fabric makes this Sofa ideal for small area. Reg. $341.00 Now $279.95

This loose pillow back Sofa with very light green print, has kick pleat and arm covers make an elegant traditional Sofa. Reg. $329.95 Now $289.95

85" long Traditional Sofa has Dacron quilted fabric in Brown and orange trim. Reg. $674.00 Now $549.00

Small 74" 3 cushion Sofa with all nylon print cover Sofa. Reg. $517.00 Now $399.95

Sofa and matching chair, all nylon fabric Colonial Styling - 2 complete sets to choose from. Reg. $559.95 Now $499.95

100% Herculon covers this 77" loose pillow back Sofa, has wood and vinyl arms. Green Plaid. Reg. $399.95 Now $339.95

Matching Love Seat and chair, also table to match above Sofa at a large savings.

Long 4 cushion Early American styled Sofa has plaid Nylon cover. Reg. $459.95 Sale $379.95

3 cushion Early American Styled Sofa by Conover. Has Nylon cover, arm caps with kick skirt. Reg. $514.50 Sale $399.95

Early American sofa with matching Love Seat. Has pillow arms and Maple trim, covered with Brown and orange tones in Herculon. Reg. $814.00 Sale $599.00

100% Nylon cover on this Beautiful Berne Sofa has snap down cushions and pillow arms for added comfort & styling. Reg. $706.00 Now $539.00

BEDDING

Twin size Sealy mattress and box spring $48.00 each piece

Full size Sealy mattress and box spring $68.00 each piece

All sizes discontinued mattress and Box Springs by Sealy and Simmons at a reduced price.

CHAIRS

We Have A Large Selection Of Name Brand Recliners AT GREAT SAVINGS!

Pr. of Mediter. Styled Chairs
Upholstered with red and black velvet. Reg. $299.00 Both for $239.95

Modern Chair
Blue, White and Black stripe. Loose cushion back. Olfen fabric. Reg. $181.00 Sale $119.95

Hi-Back Velvet Chair
Mediterranean styled. Made by Kroehler. Choice of Green and white or brown stripe. Reg. $226.00 Sale $159.00

Large Lounge Chair
Brown Naugahyde. Contemporary styling. Reg. $149.95 Sale $119.95

Lounge or Club Chair
Traditional Light colored Print-tuffted back. Reg. $169.95 Sale $129.95

Swivel Chair
Green Velvet Reg. $139.95 Sale $79.95

Swivel Chair
Lo-Back, Modern. Bright Beige and orange print. Reg. $190.00 Sale $99.00

Swivel Rocker.
Orange Vinyl, with the wet look. Reg. $142.00 Sale $119.00

Small Green Vinyl Chair
With Walnut wood frame. Reg. $149.95 Sale $74.99

Small Fireside Chair
With pecan trim and moss colored fabric. Reg. $119.95 Sale $69.95

Mediterranean Chair
Large comfortable. Olive and gold velvet fabric. Dark wood trim. Reg. $324.00 Sale $199.00

SLEEPERS

Full Size Sleeper, Modern styling upholstered with Herculon cover. 3 to choose from. Reg. $429.00 Sale $249.95

Hide-a-bed by Simmons. Modern styling Full size bed. Reg. $540.00 Sale $299.00

Queen Size Hide-a-bed by Simmons, 3 cushions, Loose pillow back. Nylon Print fabric. Reg. $650.00 Sale $499.95

Simmons Sleeper Love Seat Size. Beige background and gold and orange print. All nylon. Reg. $399.95 Sale $289.95

Nice Selection Of Discontinued Occasional Tables At 50% OFF

And Many more discontinued items. Dining Room Tables, Lamps, Bookcases, Pictures, Etc.

SAVE 10% to 50%

BEDROOM

Walnut 3 Pc. Suite
Modern styling-Double dresser and Mirror 4/6 or 5/0 Headboard and four drawer chest. Reg. $379.00 Sale $319.00

Modern 3 Piece Suite
Pecan Finish on this double dresser and Mirror, 4/6 or 5/0 Bed, with 4 drawer chest. Reg. $439.95 Sale $329.95

Large 3 Pc. Suite
70" Triple dresser all oak, with mirror and 4/6 or 5/0 headboard and 5 drawer chest, this suite is all wood. Reg. $765.00 Sale $599.95

4 Pc. Suite
Rural English Styling with this all wood suite with its Triple dresser, Mirror and 4/6 or 5/0 Bed. Has a large 5 drawer chest and a 2 drawer nite stand. Reg. $809.90 Sale $699.00

3 Pc. Suite by Lane
Large 70" Triple Dresser and Mirror, with 5 drawer chest and 4/6 or 5/0 Bed. Reg. $925.00 Sale $779.00

3 Pc. Suite
White with gold trim, this Suite has Micarta tops on Double dresser and chest, 4/6 spindle bed. Reg. $588.85 Sale $499.95

3 Pc. Suite
Bassett Triple dresser and mirror with 5 drawer chest, 4/6 or 5/0 Headboard and frame. Reg. $459.95 Sale $399.95

DINETTES AND DINING ROOM

5 Piece Dinette Set
Pedestal table with cast Aluminum base and 4 swivel chairs with clear fiberglass chairs. Reg. $526.00 Sale $349.00

5 Piece Dinette Set
Walnut woodgrain table with 1 leaf and 4 chairs with wood trim and Black vinyl seats. Reg. $224.00 Sale $169.95

5 Piece Dinette Set
Woodgrain table with one leaf and four chairs, Brown print. Reg. $199.95 Sale $149.95

5 Piece Dinette Set (Maple)
Round 42" table with Plastic top and 4 mates chair. Reg. $204.95 Sale $179.95

5 Piece Pine Dinette Set
42" Round Pedestal table with 2 leaves and four pine mates chairs. Reg. $479.95 Sale $429.95

7 Pc. Dinette Set
42" table with 2 leaves, Plastic top, Pine finish with 6 hardwood chairs. Finished in dark pine. Reg. $499.95 Sale $449.00

8 Piece Dining Room Suite by Bassett
Complete with table and 3 leaves, 5 Side chairs, 1 Host chair and 48" China finished in Contemporary Styling, Pecan Finish. Reg. $654.60 Sale $559.95

Large 52" 8 Piece
Modern Dinning Room Suite by Lane. Walnut china and Round Pedestal table with 2 leaves, 5 Black upholstered vinyl side chairs with cane back, Matching Host chair. Reg. $1259.60 Sale $899.95

6 Piece Walnut Dining Room Suite
Ideal for an apartment. Table with 4 side chairs and small china. Reg. $504.90 Sale $429.95

FREE DELIVERY - MANY ITEMS NOT LISTED

Limited Quantities - One And Two of A Kind.

The Dunes Furniture Co.

SAWYER, MICHIGAN PHONE NEW TROY 426-4804

4 MILES SOUTH OF BRIDGMAN ON RED ARROW HIGHWAY

BUY THE WAY YOU LIKE
• CASH, C.O.D., 30, 60, 90 DAY NO INTEREST CHARGE
• LONG TERM FINANCING AT LOW BANK RATES.

HOURS: Monday thru Friday 9 to 9
Sat. 9 to 6 - Closed Sundays

He's Off Wanted List

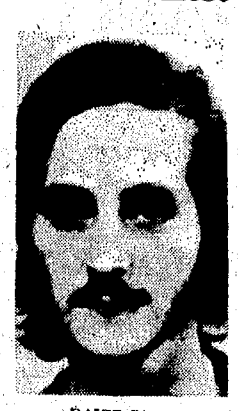

DAVID FINE
Five-year hunt

SAN FRANCISCO (AP) — A fugitive believed to be a member of the elusive Weather Underground was in jail today, facing charges in the fatal University of Wisconsin bombing that put him on the FBI's most-wanted list for more than five years.

David Sylvan Fine, once a member of a campus radical group that spawned the revolutionary Weather Underground, waived a removal hearing here Thursday, one day after his arrest.

U.S. Magistrate Richard Goldsmith set bail at $1 million and ordered Fine returned to Wisconsin to face federal charges of sabotage, destruction of property and interstate flight to avoid prosecution.

Fine also is charged with murder in a Wisconsin warrant stemming from the bombing.

An anonymous tip from someone who recognized Fine from a wanted poster led FBI agents to a rented room where the slightly built 23-year-old apparently lived alone, federal authorities said.

Russian Cruiser Due In Angola?

WASHINGTON (AP) — A Soviet guided-missile cruiser is reported steaming southward along the West African coast, raising the possibility that it could eventually join other Russian Navy vessels in the Angola area.

The heavily armed Kresta 11 cruiser, which sailed out of the Mediterranean, was last reported off Mauritania.

Pentagon sources said the cruiser is expected to reach Conakry, Guinea, this weekend. Soviet naval vessels have operated out of Conakry for about three years, but defense officials said they do not yet know whether the cruiser will stop there or sail on south toward Angola to reinforce a destroyer and two other Russian ships already in those waters.

In any event, the appearance of the cruiser adds to the Soviet naval presence off Africa at a time when the United States is urging all outside parties to withdraw from Angola and leave settlement of the newly independent country's future to the Angolans.

The Pentagon underscored the Ford administration's concern Thursday while discussing the movements of a Soviet guided missile destroyer, a supporting tanker and an amphibious landing ship in the vicinity of Angola.

The Kotlin class destroyer and the tanker were about 100 miles off Gabon late Thursday and moving slowly southeastward. The tank landing ship, which has been in those waters for about a month, was said to be near Pointe Noir. This port in the Congo Republic has been a major inlet for Cuban and Soviet arms aid to neighboring Angola, according to U.S. intelligence.

The landing ship has between 100 and 150 Russian naval infantrymen aboard but no tanks, Pentagon spokesman William Greener said. Soviet naval infantrymen are similar to U.S. Marines and have been deployed routinely with Russian amphibious vessels at Conakry, in the Mediterranean and in the Indian Ocean.

Greener did not claim any military significance so far as the outcome of the Angola civil war is concerned, in the presence of the destroyer, landing ship and tanker at sea off the African coast.

Instead, Greener stressed concern that the presence of these Russian ships might be a signal of increased Soviet support for the Popular Movement for the Liberation of Angola (MPLA). U.S. officials have accused Russia of pouring massive arms aid into Angola for MPLA forces battling anti-Soviet factions supported by the United States, several black African countries and white-ruled South Africa.

Searchers Find Human Remains In Rubble Of Elkhart Factory

ELKHART, Ind. (AP) — Human remains were found Thursday by searchers probing the ruble of an aersol packaging plant leveled by an explosion and fire, officials said.

Missing after the explosion hit the Accra Pac company about noon was Gail Pernell, 26 of Elkhart. Witnesses told police that they had seen the woman with her clothes aflame shortly after the first of a series of explosions that demolished the plant.

Another employe, Piyush Patel, 27, died in St. Joseph's Hospital in Fort Wayne from burns, state police said. He was one of six persons rushed to the burn center there in critical condition following the blast.

Officials of Accra Pac Inc. estimated damage in excess of $1 million and said the building would have to be rebuilt from the ground up.

A state police spokesman said a crane was being used to clear away most of the debris, but added clean-up operations were being hindered by light snow and slick roads.

Woodward Smith, acting chief of the air monitoring branch of the Indiana Board of Health's Air Pollution Control Division said the threat of toxic gasses appeared to be over for the area.

The board's Emergency Chemical Response Team was sent to the plant Wednesday because of the danger that normally harmless freon gas used in aerosols being converted to deadly fluorine and phosgene gases.

Phosgene, used in World War I as a poison gas, breaks down into hydrogen chloride and carbon monoxide.

"The air pollution hazard seems to be over," Smith said. "But I can't speak with authority until I get the final report from the field."

A spokesman for the state fire marshal's office said the cause of the explosion has not been determined.

Following the explosion, authorities said glass in cars in the plant's parking lot popped from the heat. Smoke was visible in South Bend, about 10 miles west of Elkhart, and a large pall of smoke drifted over Goshen, 10 miles south.

ZENITH®
1975
Clearance Sale!

CONSOLE STEREO	WAS	NOW
MODEL ET914	$349.95	$299.95
MODEL FR924M	$499.95	$439.95
COLOR PORTABLE		
MODEL F3860	$449.95	$419.95
COLOR CONSOLE		
MODEL $2982	$809.95	$749.95

KEETER'S KORNER
OPEN MON. & FRI 'TIL 9. PHONE 925-2104 CORNER COLFAX AND WALL

Shop Monday thru Friday 10 a.m. to 9 p.m. Saturday 10 a.m. to 7:30 p.m. Sunday 12 noon to 5 p.m.

Marquette Mall • Michigan City

the coat you couldn't afford last fall
can be yours now at savings

WINTER COAT SALE

ENTIRE STOCK OF
MISSES' • JUNIORS'
CHILDREN'S • INFANTS'

NOW 1/3 OFF

Now it's easy picking for even modest budgets. Our choice leather, fake fur, fur trim and untrims are 1/3 off. Get in for yours before Old Man Winter socks it to us.

FAKE FURS were to $215
FAKE FUR pantcoats were to $175
FUR TRIM coats were to $130
UNTRIMMED cloth coats were to $130
PANT COATS were to $75
LEATHERS were to $250
misses, junior coats

Girls 7 to 14
COATS were $32 to $56
JACKETS were $28 to $58

Boys 4 to 7
COATS were $36 to $46
SNOWSUITS were $30 to $44
JACKETS were $22 to $24

Toddler Boys, 2 to 4
COATS were $28 to $39
SNOWSUITS were $27 to $42
JACKETS were $20 to $24

Girls, 4 to 6X
Toddler Girls, 2 to 4
COATS AND SNOWSUITS were $28 to $50
JACKETS were $24 to $32

Infants 12 to 24 months
COATS were $28 to $42

infants and
childrens wear

He's Off Wanted List

DAVID FINE
Five-year hunt

SAN FRANCISCO (AP) — A fugitive believed to be a member of the elusive Weather Underground was in jail today, facing charges in the fatal University of Wisconsin bombing that put him on the FBI's most-wanted list for more than five years.

David Sylvan Fine, once a member of a campus radical group that spawned the revolutionary Weather Underground, waived a removal hearing here Thursday, one day after his arrest.

U.S. Magistrate Richard Goldsmith set bail at $1 million and ordered Fine returned to Wisconsin to face federal charges of sabotage, destruction of property and interstate flight to avoid prosecution.

Fine also is charged with murder in a Wisconsin warrant stemming from the bombing.

An anonymous tip from someone who recognized Fine from a wanted poster led FBI agents to a rented room where the slightly built 23-year-old apparently lived alone, federal authorities said.

Russian Cruiser Due In Angola?

WASHINGTON (AP) — A Soviet guided-missile cruiser is reported steaming southward along the West African coast, raising the possibility that it could eventually join other Russian Navy vessels in the Angola area.

The heavily armed Kresta 11 cruiser, which sailed out of the Mediterranean, was last reported off Mauritania.

Pentagon sources said the cruiser is expected to reach Conakry, Guinea, this weekend. Soviet naval vessels have operated out of Conakry for about three years, but defense officials said they do not yet know whether the cruiser will stop there or sail on south toward Angola to reinforce a destroyer and two other Russian ships already in those waters.

In any event, the appearance of the cruiser adds to the Soviet naval presence off Africa at a time when the United States is urging all outside parties to withdraw from Angola and leave settlement of the newly independent country's future to the Angolans.

The Pentagon underscored the Ford administration's concern Thursday while discussing the movements of a Soviet guided missile destroyer, a supporting tanker and an amphibious landing ship in the vicinity of Angola.

The Kotlin class destroyer and the tanker were about 100 miles off Gabon late Thursday and moving slowly southeastward. The tank landing ship, which has been in those waters for about a month, was said to be near Pointe Noir. This port in the Congo Republic has been a major inlet for Cuban and Soviet arms aid to neighboring Angola, according to U.S. intelligence.

The landing ship has between 100 and 150 Russian naval infantrymen aboard but no tanks, Pentagon spokesman William Greener said. Soviet naval infantrymen are similar to U.S. Marines and have been deployed routinely with Russian amphibious vessels at Conakry, in the Mediterranean and in the Indian Ocean.

Greener did not claim any military significance so far as the outcome of the Angola civil war is concerned, in the presence of the destroyer, landing ship and tanker at sea off the African coast.

Instead, Greener stressed concern that the presence of these Russian ships might be a signal of increased Soviet support for the Popular Movement for the Liberation of Angola (MPLA). U.S. officials have accused Russia of pouring massive arms aid into Angola for MPLA forces battling anti-Soviet factions supported by the United States, several black African countries and white-ruled South Africa.

Searchers Find Human Remains In Rubble Of Elkhart Factory

ELKHART, Ind. (AP) — Human remains were found Thursday by searchers probing the ruble of an aersol packaging plant leveled by an explosion and fire, officials said.

Missing after the explosion hit the Accra Pac company about noon was Gail Pernell, 26 of Elkhart. Witnesses told police that they had seen the woman with her clothes aflame shortly after the first of a series of explosions that demolished the plant.

Another employe, Piyush Patel, 27, died in St. Joseph's Hospital in Fort Wayne from burns, state police said. He was one of six persons rushed to the burn center there in critical condition following the blast.

Officials of Accra Pac Inc. estimated damage in excess of $1 million and said the building would have to be rebuilt from the ground up.

A state police spokesman said a crane was being used to clear away most of the debris, but added clean-up operations were being hindered by light snow and slick roads.

Woodward Smith, acting chief of the air monitoring branch of the Indiana Board of Health's Air Pollution Control Division said the threat of toxic gasses appeared to be over for the area.

The board's Emergency Chemical Response Team was sent to the plant Wednesday because of the danger that normally harmless freon gas used in aerosols being converted to deadly fluorine and phosgene gases.

Phosgene, used in World War I as a poison gas, breaks down into hydrogen chloride and carbon monoxide.

"The air pollution hazard seems to be over," Smith said. "But I can't speak with authority until I get the final report from the field."

A spokesman for the state fire marshal's office said the cause of the explosion has not been determined.

Following the explosion, authorities said glass in cars in the plant's parking lot popped from the heat. Smoke was visible in South Bend, about 10 miles west of Elkhart, and a large pall of smoke drifted over Goshen, 10 miles south.

ZENITH®
1975
Clearance Sale!

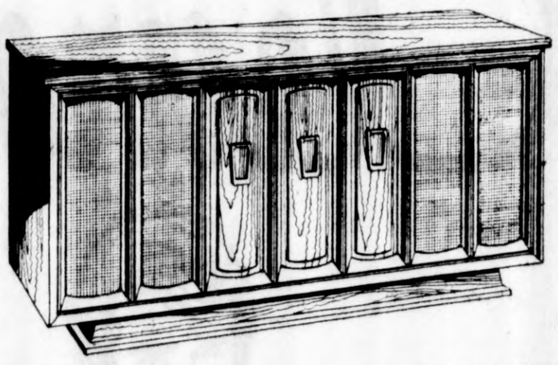

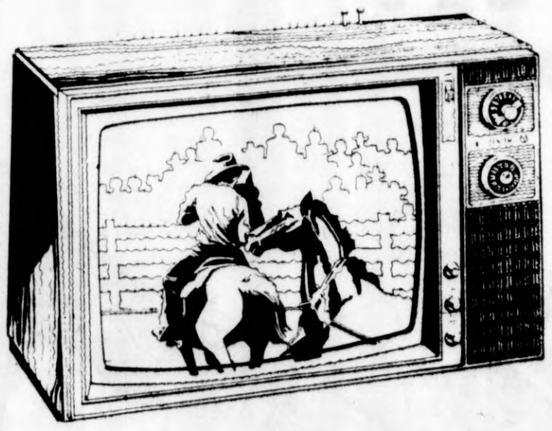

CONSOLE STEREO	WAS	NOW
MODEL ET914	$349.95	$299.95
MODEL FR924M	$499.95	$439.95
COLOR PORTABLE		
MODEL F3860	$449.95	$419.95
COLOR CONSOLE		
MODEL S2982	$809.95	$749.95

KEETER'S KORNER
OPEN MON. & FRI 'TIL 9. PHONE 925-2104 CORNER COLFAX AND WALL

Shop Monday thru Friday 10 a.m. to 9 p.m. Saturday 10 a.m. to 7:30 p.m. Sunday 12 noon to 5 p.m.

Marquette Mall • Michigan City

Carson Pirie Scott & Co.

the coat you couldn't afford last fall can be yours now at savings

WINTER COAT SALE

ENTIRE STOCK OF
MISSES' • JUNIORS'
CHILDREN'S • INFANTS'

NOW 1/3 OFF

Now it's easy picking for even modest budgets. Our choice leather, fake fur, fur trim and untrims are 1/3 off. Get in for yours before Old Man Winter socks it to us.

FAKE FURS were to $215
FAKE FUR pantcoats were to $175
FUR TRIM coats were to $130
UNTRIMMED cloth coats were to $130
PANT COATS were to $75
LEATHERS were to $250
misses, junior coats

Girls 7 to 14
COATS were $32 to $56
JACKETS were $28 to $58

Boys 4 to 7
COATS were $36 to $46
SNOWSUITS were $30 to $44
JACKETS were $22 to $24

Toddler Boys, 2 to 4
COATS were $28 to $39
SNOWSUITS were $27 to $42
JACKETS were $20 to $24

Girls, 4 to 6X
Toddler Girls, 2 to 4
COATS AND SNOWSUITS were $28 to $50
JACKETS were $24 to $32

Infants 12 to 24 months
COATS were $28 to $42

infants and childrens wear

HEART OF THE FRUIT BELT

NEWS OF THE FARM, ORCHARD AND DAIRY

Covering The Greatest Diversified Fruit Producing Area In America

LOCAL-STATE NATIONAL

Tart Marketing Order Renewal Is Prime Goal, New CAB Manager Says

Amendments to the Federal Red Tart Cherry Marketing Order will be considered only if the order is renewed in March by grower referendum, says the acting general manager of the Cherry Administrative Board.

This course is opposed to one suggested by Frank Owen, former general manager of the board, who said last month that the order certainly needs amendment and that the board should at least suggest its proposed amendments before asking growers to continue the order for another five years.

Named to replace Owen between December and the March referendum was Del Rasmussen. He is a marketing specialist with the United States Department of Agriculture, The tart cherry order is one of four that he administered for USDA. He is on leave from Washington, D.C.

Rasmussen explained that the board has appointed a committee to suggest amendments to the act. The committee however, will not meet until the results of the grower vote are known.

Among amendments informally discussed by the board are:

— Getting growers in the tart cherry growing states out West to join the order. Such a move would give the board more control of production and marketing, Rasmussen said.

— Changing the rules for diversion (leaving cherries unharvested in lieu of putting them into the reserve pool) so that losses from a natural disaster, such as this spring's blight of brown rot, would count as diversion.

— Exempting small growers from the order.

Owen, who resigned in December to become a consultant, further suggested that four reserve pools be established instead of the present one for frozen tarts. According to Rasmussen, the board hasn't mentioned that possibility.

Votes to renew the order and to amend it won't be held at the same time because different majorities are needed for passage, he said. A simple majority of voters and tonnage is needed to continue the order; two-thirds of the voters must approve amendments.

DEL RASMUSSEN
Heads CAB

If the order is renewed, Rasmussen will decide whether to take the general manager's position full-time, he said.

He said the board asked him to fill in for Owen because it didn't want to hire and train an unfamiliar person for a job that could abruptly end in the spring. He is 40 and his wife and two children are still living in Washington, D.C.

Berrien Gets $40,000 In Conservation Funds

Berrien's cut of the $4 million allocated for carrying out soil and water conservation practices in Michigan will be about $40,000 this year, according to Milton Francis, director of the Berrien Agricultural Stabilization and Conservation office.

The Agricultural Conservation Program (ACP) gets its money from United States Department of Agriculture in Washington, D.C. Nationwide, $85 million will be available for ACP practices.

Practices, approved by each county's ASC committee, grant farmers from 50 to 75 per cent of the cost of making approved improvments, Francis said. Before a farmer is eligible for cost-share assistance, his proposed improvement must be approved by the county committee, Francis noted.

This year farmers who carry out any of 13 specific soil or water conservation measures are eligible for cost-share help, Francis said. Approved by the county committee this week were the following practices:

— For soil conservation, no-till planting for permanent sodding (not row crops), planting trees, improving a forest, planting an interim cover crop, liming, laying underground tile, establishing a permanent cover crop, constructing water diversions, erosion control structures or sod waterways.

— For water conservation, building a farm pond, animal waste storage facility or open ditches.

'Pregnosticator' To Be Explained At Swine Producers Meeting

The pregnosticator (also known as the sonoscope), a tool useful for the early detection of pregnancy in sows, will be shown Jan. 16 at Southwestern Michigan Swine day.

E. Dale Purkhiser, Southwestern Michigan extension swine specialist, said the $1,600 instrument which is the size of a big desk dictionary will be shown at the all-day meeting beginning at 10 a.m. at Armstrong Hall, Three Rivers.

Built in the late 1950's to measure meat characteristics of live animals (such as backfat thickness), it was discovered about five years ago that if the sonoscope is placed on the stomach of a sow and aimed at the uterus, pregnancy can be detected about 40 days after inception, Purkhiser said.

Normally, one cannot detect pregnancy in a sow until 75 to 90 days after inception, he added.

Renamed the pregnosticator, the instrument transmits sound waves through the animal and works like sonar: it shows whether a fetus is present in the animal's womb.

Purkhiser said none of the instruments are in the hands of Berrien swine producers. At the meeting farmers who have used the instrument will tell how its use can improve breeding efficiency. A number of other topics will be discussed.

Weed Control Meeting Jan. 13 At Galien High

Methods of controlling weeds in corn, soybeans, alfalfa and small grains will be discussed at a meeting at Galien high school, according to Clare Musgrove, Berrien extension director.

The meeting will be held Jan. 13 at 8 p.m. in the agriculture room, Musgrove said.

Van Buren Elects ASC Committees, Officers

Marshall Mohney, of Lawton, was elected chairman of the Van Buren county Agricultural Stabilization and Conservation (ASC) committee at the annual meeting recently.

Alfred Wood, of Bangor, was elected vice chairman and John Lyster was reelected member.

The convention followed the election of Van Buren ASC township committees. Elected to each township committee, in order of chairman, vice chairman and member, were:

Almena — Arvid Stoughton, Carl Overacker and Russell Maxam.

Antwerp — Phillip C. Curtis, Clyde Hunt and Howard Terry.

Arlington — Paul Whiteman, Robert Mulac and Fred Garrod, Jr.

Bangor — Irving Westcott, Darold Nulting and Everett Pifer.

Bloomingdale — John Stassek, Robert Remington and George VanHorn.

Columbia — Dorothy Brennan, Richard Miller and Ernest Stokes.

Decatur — George Kusmack, Andrew Pachay and Donald MacKellar.

Geneva — Ray White, Emmit Brown and Wayne Erny.

Hamilton — Lowell Wiles, DeVir Taylor and Gordon Phullips.

Hartford — Russell Richmond, Douglas Meachum and Robert Kling.

Keeler — John Roosevelt, Robert Canfield and Willard — Nice.

Lawrence — Richard Reynnells, Charles Sill and Clarence Sanborn.

Paw Paw — Nelson Hood, Glen Waldo and Charles Graham.

Pine Grove — Jacob Baas, William Akright and Clarence Brown.

Porter — Floyd Nesbitt, Phillip Hissong and Harold Wilder.

South Haven/Covert — Harry Peterson, Ernestine Kahn and Herbert Soderberg.

Waverly — Dale Beach, Vern Johnson and Bruce Dahms.

Smaller Wheat Crop This Summer

Based on the condition of Michigan wheat Dec. 1, a 1976 crop five per cent smaller than the 1975 crop is forecast by the Michigan Crop Reporting service.

The service reports that Michigan farmers seeded one million acres of winter wheat in the fall, a three per cent drop from the 1,030,000 acres seeded in the fall of 1974.

Poor weather for planting and seed germination through the fall accounts for the predicted yield which is less than would otherwise be expected.

The nation's winter wheat seedings for the 1976 crop are 57,227,000 acres, up two per cent from 1975 crop seedings. Estimates of next year's production call for a 1.5 billion bushel crop, nine per cent below the record 1975 crop. Planting weather is blamed for the reduction.

Michigan farmers produced 38.7 million bushels of wheat in 1975, three per cent more than in 1974. A nine per cent increase in acreage for harvest was offset by a two bushel decrease in the average yield per acre.

The yield per acre fell in 1975 because wheat suffered more damage than usual during the winter and cold weather in early spring caused wheat to green up slowly.

Yield per acre was 39.6 bushels for the 1974 crop, 37.6 bushels for the latest crop and is predicted at 37 for this summer's harvest.

Price per bushel and total value of the crop both fell in '75. In '75 farmers were paid an average of $3.10 a bushel, compared to the '74 average of $3.64. Value of the '75 crop was therefore $120 million, compared to the $136 million in 1974.

Short Course On Horses Scheduled

Cass county 4-H will host the Area Horse Science short course at Southwestern Michigan college Jan. 20 and 27 and Feb. 3, 10 and 17. Sessions will run from 7:30 to 10 p.m.

Topics to be covered are: selecting a horse, nutrition, diseases and parasites, breeding and foaling, hauling horses and first aid. According to the 4-H office, registration fee is $10. Persons must be at least 14 to enroll.

To Curb Apple Tax Evasion

MAC Will Enforce New Law

Next apple season the Michigan Apple Committee will begin enforcing a law under which growers who avoid paying apple tax could be fined up to $100 a day.

Fred Hasler, manager of the committee, said plans are being made to hire an inspector for the apple season. It is hoped that the spot check inspector will be able to curb evasions of paying the tax which occurred this past season, he added.

Last fall, Hasler continued, an "influx" of out-of-state truckers came to Michigan, bought apples right on the farm and returned to their home states.

Farmers selling to these small operators (who were buying fresh market apples) avoided paying the apple tax required under state law for use in advertising apples, Hasler stated.

"We really don't know how great the problem was," he said of the alleged failure of some growers to pay apple taxes. He said that growers in some areas are concerned that the problem was significant enough to do something.

The Enabling Act (P.A. 324) of 1965, under which the growers of apples and other commodities were allowed to organize for marketing purposes, was amended in December of 1974, he said. Before the amendment was passed penalties for dodging tax payment couldn't be enforced because the law was poorly written.

Now, according to Hasler, evasion of tax payment can result in a fine not greater than $100 for each day the tax remains unpaid. The penalty for late payment remains the same: an interest charge of one per cent for each month the tax is unpaid.

Hasler said that the evasion penalty was not leveled against any grower this past apple season.

If Food Inspection Division of Michigan Department of Agriculture is forced for financial reasons to lay-off inspectors this summer, the committee will hire one, "on a temporary basis," Hasler said. Inspectors from food inspection now inspect apples for quality and to see that the tax has been paid, along with their other duties, he added.

THOMSEN CONSTRUCTION AND SUPPLY
Agricultural & Commercial Buildings
Confinement Live Stock Facilities
"Where Service & Quality Come First"
Phone (616) 674-8528 or 674-8430
LAWRENCE, MICHIGAN

Fieldmen Will Meet

The Michigan Canners and Freezers Association will hold its annual Raw Products Conference Jan. 12 through 14 at the Hospitality Inn, Lansing.

Following combined Monday afternoon and Tuesday morning sessions, concurrent sessions dealing with cucumbers, and fruits and vegetables, will be held Tuesday afternoon and Wednesday morning.

Meets Set For Sheep Farmers

Meetings for sheep farmers will be held Jan. 12 and 19 from 7:30 to 10 p.m. at Martin high school, Allegan county.

Sheep Specialist Stephen Baertsche will discuss economics of a small ewe flock, nutrition and drenching on Jan. 12, and ewe nutrition during lambing, care of lambs and creep feeding Jan. 19. A registration fee of $2 will be collected.

MUSHROOM BOOM

United States Department of Agriculture reports that mushroom production for the 1974/1975 crop year was 299 million pounds, seven per cent more than the previous year's record output of 279.5 million pounds. To produce the recent crop, growers used nearly 111 million square feet of area. Yields moved ahead a bit to an average of 2.7 pounds per square foot.

TEST TUBE CORN

CHICAGO (AP) — Test-tube corn may some day be a normal part of a dinner menu, reports Prairie Farmer, a rural magazine. For Cornell University scientists are trying to create new corn varieties by combining plant cells in a test tube, to produce more hardy varieties.

People DO Read Small Ads. You Did!

- NOW IN STOCK -
TWO NEW JEEP SHORT BLOCK 4 CYLINDER F-HEAD ENGINES
Will Fit Orchard Spray Rigs As Well As Jeeps.
$550.00
WESNER BROS. AUTO SALES
2712 NILES AVE. ST. JOSEPH
PH. 983-0548

Headquarters for Leisure Suits
POLYESTER, WOOL GABARDINE LEISURE SUITS
1/2 OFF
DON'T MISS THESE GREAT SAVINGS! COME IN, NOW!
Our Entire Stock!
Men's Leather Coats
20% OFF
blake's JANUARY Clearance

DOWNTOWN ST. JOSEPH Open Monday Evenings
MARQUETTE MALL IN MICHIGAN CITY Mon.-Fri. 'til 9 P.M. - Sat. 'til 7:30 - Sun. 12-5
Blakes Charge • Mastercharge • BankAmericard

Buy In Crates & Save

Kitchen Sinks Colors	$89	Kitchen Carpet Sq. Yd.	$2.99	Chests Drawers	$39
Gas Ranges	$90	RCA Washers	$199	Carpeting Sq. Yd.	$3.99
Davenport and Chairs	$99	Mattresses	$39	Dishwashers	$189
Dinette Sets	$69	Electric Ranges	$119	Mattresses	½ Price
Refrigerators	$199	Bedroom Suites 3 Pc.	$119	Dryers	$159
Hide-A-Beds	$159	Pianos (New)	$499	12x15 Rugs	$40
Bunk Beds	$99	Seasons	$199		

RAILROAD SALVAGE
Mon. thru Thurs. 10 am to 8 pm • Fri. & Sat. 10 am to 6 pm Closed Sunday
• New Carlisle, Ind. on U.S. 20

HEART OF THE FRUIT BELT

NEWS OF THE FARM, ORCHARD AND DAIRY

Covering The Greatest Diversified Fruit Producing Area In America

LOCAL-STATE NATIONAL

Tart Marketing Order Renewal Is Prime Goal, New CAB Manager Says

Amendments to the Federal Red Tart Cherry Marketing Order will be considered only if the order is renewed in March by grower referendum, says the acting general manager of the Cherry Administrative Board.

This course is opposed to one suggested by Frank Owen, former general manager of the board, who said last month that the order certainly needs amendment and that the board should at least suggest its proposed amendments before asking growers to continue the order for another five years.

Named to replace Owen between December and the March referendum was Del Rasmussen. He is a marketing specialist with the United States Department of Agriculture. The tart cherry order is one of four that he administered for USDA. He is on leave from Washington, D.C.

Rasmussen explained that the board has appointed a committee to suggest amendments to the act. The committee however, will not meet until the results of the grower vote are known.

Among amendments informally discussed by the board are:

— Getting growers in the tart cherry growing states out West to join the order. Such a move would give the board more control of production and marketing, Rasmussen said.

— Changing the rules for diversion (leaving cherries unharvested in lieu of putting them into the reserve pool) so that losses from a natural disaster, such as this spring's blight of brown rot, would count as diversion.

— Exempting small growers from the order.

Owen, who resigned in December to become a consultant, further suggested that four reserve pools be established instead of the present one for frozen tarts. According to Rasmussen, the board hasn't mentioned that possibility.

Votes to renew the order and to amend it won't be held at the same time because different majorities are needed for passage, he said. A simple majority of voters and tonnage is needed to continue the order; two-thirds of the voters must approve amendments.

DEL RASMUSSEN
Heads CAB

If the order is renewed, Rasmussen will decide whether to take the general manager's position full-time, he said.

He said the board asked him to fill in for Owen because it didn't want to hire and train an unfamiliar person for a job that could abruptly end in the spring. He is 40 and his wife and two children are still living in Washington, D.C.

Berrien Gets $40,000 In Conservation Funds

Berrien's cut of the $4 million allocated for carrying out soil and water conservation practices in Michigan will be about $40,000 this year, according to Milton Francis, director of the Berrien Agricultural Stabilization and Conservation office.

The Agricultural Conservation Program (ACP) gets its money from United States Department of Agriculture in Washington, D.C. Nationwide, $85 million will be available for ACP practices.

Practices, approved by each county's ASC committee, grant farmers from 50 to 75 per cent of the cost of making approved improvments, Francis said. Before a farmer is eligible for cost-share assistance, his proposed improvement must be approved by the county committee, Francis noted.

This year farmers who carry out any of 13 specific soil or water conservation measures are eligible for cost-share help, Francis said. Approved by the county committee this week were the following practices:

— For soil conservation, no-till planting for permanent sodding (not row crops), planting trees, improving a forest, planting an interim cover crop, liming, laying underground tile, establishing a permanent cover crop, constructing water diversions, erosion control structures or sod waterways.

— For water conservation, building a farm pond, animal waste storage facility or open ditches.

'Pregnosticator' To Be Explained At Swine Producers Meeting

The pregnosticator (also known as the sonoscope), a tool useful for the early detection of pregnancy in sows, will be shown Jan. 16 at Southwestern Michigan Swine day.

E. Dale Purkhiser, Southwestern Michigan extension swine specialist, said the $1,600 instrument which is the size of a big desk dictionary will be shown at the all-day meeting beginning at 10 a.m. at Armstrong Hall, Three Rivers.

Built in the late 1950's to measure meat characteristics of live animals (such as backfat thickness), it was discovered about five years ago that if the sonoscope is placed on the stomach of a sow and aimed at the uterus, pregnancy can be detected about 40 days after inception, Purkhiser said.

Normally, one cannot detect pregnancy in a sow until 75 to 90 days after inception, he added.

Nenamed the pregnosticator, the instrument transmits sound waves through the animal and works like sonar: it shows whether a fetus is present in the animal's womb.

Purkhiser said none of the instruments are in the hands of Berrien swine producers. At the meeting farmers who have used the instrument will tell how its use can improve breeding efficiency. A number of other topics will be discussed.

Smaller Wheat Crop This Summer

Based on the condition of Michigan wheat Dec. 1, a 1976 crop five per cent smaller than the 1975 crop is forecast by the Michigan Crop Reporting service.

The service reports that Michigan farmers seeded one million acres of winter wheat in the fall, a three per cent drop from the 1,030,000 acres seeded in the fall of 1974.

Poor weather for planting and seed germination through the fall accounts for the predicted yield which is less than would otherwise be expected.

The nation's winter wheat seedings for the 1976 crop are 57,227,000 acres, up two per cent from 1975 crop seedings. Estimates of next year's production call for a 1.5 billion bushel crop, nine per cent below the record 1975 crop. Planting weather is blamed for the reduction.

Michigan farmers produced 38.7 million bushels of wheat in 1975, three per cent more than in 1974. A nine per cent increase in acreage for harvest was offset by a two bushel decrease in the average yield per acre.

The yield per acre fell in 1975 because wheat suffered more damage than usual during the winter and cold weather in early spring caused wheat to green up slowly.

Yield per acre was 39.6 bushels for the 1974 crop, 37.6 bushels for the latest crop and is predicted at 37 for this summer's harvest.

Price per bushel and total value of the crop both fell in '75. In '75 farmers were paid an average of $3.10 a bushel, compared to the '74 average of $3.64. Value of the '75 crop was therefore $120 million, compared to the $136 million in 1974.

Weed Control Meeting Jan. 13 At Galien High

Methods of controlling weeds in corn, soybeans, alfalfa and small grains will be discussed at a meeting at Galien high school, according to Clare Musgrove, Berrien extension director.

The meeting will be held Jan. 13 at 8 p.m. in the agriculture room, Musgrove said.

Short Course On Horses Scheduled

Cass county 4-H will host the Area Horse Science short course at Southwestern Michigan college Jan. 20 and 27 and Feb. 3, 10 and 17. Sessions will run from 7:30 to 10 p.m.

Topics to be covered are: selecting a horse, nutrition, diseases and parasites, breeding and foaling, hauling horses and first aid. According to the 4-H office, registration fee is $10. Persons must be at least 14 to enroll.

Van Buren Elects ASC Committees, Officers

Marshall Mohney, of Lawton, was elected chairman of the Van Buren county Agricultural Stabilization and Conservation (ASC) committee at the annual meeting recently.

Alfred Wood, of Bangor, was elected vice chairman and John Lyster was reelected member.

The convention followed the election of Van Buren ASC township committees. Elected to each township committee, in order of chairman, vice chairman and member, were:

Almena — Arvid Stoughton, Carl Overacker and Russell Maxam.

Antwerp — Phillip C. Curtis, Clyde Hunt and Howard Terry.

Arlington — Paul Whiteman, Robert Mulac and Fred Garrod, Jr.

Bangor — Irving Westcott, Darold Nutting and Everett Pifer.

Bloomingdale — John Stassek, Robert Remington and George VanHorn.

Columbia — Dorothy Brennan, Richard Miller and Ernest Stokes.

Decatur — George Kusmack, Andrew Pachay and Donald MacKellar.

Geneva — Ray White, Emmit Brown and Wayne Erny.

Hamilton — Lowell Wiles, DeVir Taylor and Gordon Phullips.

Hartford — Russell Richmond, Douglas Meachum and Robert Kling.

Keeler — John Roosevelt, Robert Canfield and Willard — Nice.

Lawrence — Richard Reynnells, Charles Sill and Clarence Sanborn.

Paw Paw — Nelson Hood, Glen Waldo and Charles Graham.

Pine Grove — Jacob Baas, William Akright and Clarence Brown.

Porter — Floyd Nesbitt, Phillip Hissong and Harold Wilder.

South Haven/Covert — Harry Peterson, Ernestine Kahn and Herbert Soderberg.

Waverly — Dale Beach, Vern Johnson and Bruce Dahms.

To Curb Apple Tax Evasion

MAC Will Enforce New Law

Next apple season the Michigan Apple Committee will begin enforcing a law under which growers who avoid paying apple tax could be fined up to $100 a day.

Fred Hasler, manager of the committee, said plans are being made to hire an inspector for the apple season. It is hoped that the spot check inspector will be able to curb evasions of paying the tax which occurred this past season, he added.

Last fall, Hasler continued, an "influx" of out-of-state truckers came to Michigan, bought apples right on the farm and returned to their home states.

Farmers selling to these small operators (who were buying fresh market apples) avoided paying the apple tax required under state law for use in advertising apples, Hasler stated.

"We really don't know how great the problem was," he said of the alleged failure of some growers to pay apple taxes. He said that growers in some areas are concerned that the problem was significant enough to do something.

The Enabling Act (P.A. 324) of 1965, under which the growers of apples and other commodities were allowed to organize for marketing purposes, was amended in December of 1974, he said. Before the amendment was passed penalties for dodging tax payment couldn't be enforced because the law was poorly written.

Now, according to Hasler, evasion of tax payment can result in a fine not greater than $100 for each day the tax remains unpaid. The penalty for late payment remains the same: an interest charge of one per cent for each month the tax is unpaid.

Hasler said that the evasion penalty was not leveled against any grower this past apple season.

If Food Inspection Division of Michigan Department of Agriculture is forced for financial reasons to lay-off inspectors this summer, the committee will hire one "on a temporary basis," Hasler said. Inspectors from food inspection now inspect apples for quality and to see that the tax has been paid, along with their other duties, he added.

Fieldmen Will Meet

The Michigan Canners and Freezers Association will hold its annual Raw Products Conference Jan. 12 through 14 at the Hospitality Inn, Lansing.

Following combined Monday afternoon and Tuesday morning sessions, concurrent sessions dealing with cucumbers, and fruits and vegetables, will be held Tuesday afternoon and Wednesday morning.

Meets Set For Sheep Farmers

Meetings for sheep farmers will be held Jan. 12 and 19 from 7:30 to 10 p.m. at Martin high school, Allegan county.

Sheep Specialist Stephen Baertsche will discuss economics of a small ewe flock, nutrition and drenching on Jan. 12, and ewe nutrition during lambing, care of lambs and creep feeding Jan. 19. A registration fee of $2 will be collected.

MUSHROOM BOOM

United States Department of Agriculture reports that mushroom production for the 1974/1975 crop year was 299 million pounds, seven per cent more than the previous year's record output of 279.5 million pounds. To produce the recent crop, growers used nearly 111 million square feet of area. Yields moved ahead a bit to an average of 2.7 pounds per square foot.

TEST TUBE CORN

CHICAGO (AP) — Test-tube corn may some day be a normal part of a dinner menu, reports Prairie Farmer, a rural magazine. For Cornell University scientists are trying to create new corn varieties by combining plant cells in a test tube, to produce more hardy varieties.

THOMSEN CONSTRUCTION AND SUPPLY
Agricultural & Commercial Buildings
Confinement Live Stock Facilities
"Where Service & Quality Come First"
Phone (616) 674-8528 or 674-8430
LAWRENCE, MICHIGAN

People DO Read Small Ads. You Did!

- NOW IN STOCK -
TWO NEW JEEP SHORT BLOCK 4 CYLINDER F-HEAD ENGINES
Will Fit Orchard Spray Rigs As Well As Jeeps.
$550.00
WESNER BROS. AUTO SALES
2712 NILES AVE. ST. JOSEPH
PH. 983-0548

Headquarters for Leisure Suits
POLYESTER, WOOL GABARDINE LEISURE SUITS
1/2 OFF
DON'T MISS THESE GREAT SAVINGS! COME IN, NOW!
Our Entire Stock!
Men's Leather Coats
20% OFF
blake's JANUARY Clearance

DOWNTOWN ST. JOSEPH
Open Monday Evenings
MARQUETTE MALL IN MICHIGAN CITY
Mon.-Fri. 'til 9 P.M. - Sat. 'til 7:30 - Sun. 12-5
Blakes Charge • Mastercharge • BankAmericard

Buy In Crates & Save

Kitchen Sinks Colors	$89	Kitchen Carpet Sq. Yd.	$2.99	Chests Drawers	$39
Gas Ranges	$90	RCA Washers	$199	Carpeting Sq. Yd.	$3.99
Davenport and Chairs	$99	Mattresses	$39	Dishwashers	$189
Dinette Sets	$69	Electric Ranges	$119	Mattresses	½ Price
Refrigerators	$199	Bedroom Suites 3 Pc.	$119	Dryers	$159
Hide-A-Beds	$159	Pianos (New)	$499	12x15 Rugs	$40
Bunk Beds	$99	Freezers	$199		

RAILROAD SALVAGE
Mon. thru Thurs. 10 am to 8 pm • Fri. & Sat. 10 am to 6 pm
Closed Sunday
• New Carlisle, Ind. on U.S. 20

Chinese Mourn Premier's Death

TOKYO (AP) — China today began a week of mourning for Premier Chou En-lai amid expectations that Teng Hsiaoping, his 71-year-old first deputy, will succeed him as premier. But Chou's more powerful second spot in the Communist party hierarchy may go to 39-year-old Wang Hung-wen, a vice chairman of the party and the boy wonder of Chinese politics. Chou, China's premier since the Communist victory in 1949 and one of the outstanding statesmen of the century, died Thursday at the age of 78. The announcement of the death was delayed for 16 hours. He had been in the hospital since he had a heart attack in May 1974, but cancer was given as the cause of death.

The Chinese Embassy in Tokyo said the funeral would be held in Peking Jan. 15. Hsinhua, the official Chinese news agency, announced a 107-member funeral committee headed by Mao Tse-tung, the 82-year-old chairman of the Chinese Communist party and for 40 years Chou's mentor.

Japanese correspondents in Peking reported that Communist party leaders met Thursday night at the Great Hall of the People. There was speculation that the central committee of the party was deciding on Chou's successor.

Observers believed the choice was sure to be Teng, a protege of Chou who was purged in 1967 during the Great Cultural Revolution, returned to power in 1973 and has been running the government since the premier became ill.

Teng is considered a strong advocate of relations between China and the United States, and U.S. officials said because of this Chou's death was not expected to have an adverse effect on contacts between Washington and Peking. Teng became known to American television audiences when he was President Ford's host last month.

The news of Chou's death was announced to the Chinese people by a radio broadcast early today. The people of Peking were reported stunned and subdued even though they knew for months he was gravely ill.

CHOU EN-LAI
China's premier dies

Messages of condolence came from all over the world. Among the senders were former President Nixon, who worked with Chou to bring an end to two decades of Chinese-American hostility, and President Ford.

Ford said Chou "left his imprint not only on the history of modern China but also on the world scene." Nixon said "only a handful of men in the 20th century will match Premier Chou's impact on world history."

Secretary of State Henry A. Kissinger, whose negotiations with Chou cleared the way for Nixon's historic 1972 visit to China, said he was "one of the remarkable statesmen of modern times."

12 Injured In Chicago Rail Crash

CHICAGO (AP) — Two southbound Chicago Transit Authority commuter trains collided during the morning rush hour traffic today. Authorities said there were initial reports of 12 persons injured and several trapped in the wreckage.

The street-level crash was on the Northwest Side Jefferson Park branch of the electric commuter line.

Four hospitals were alerted to be ready to receive the injured and 10 ambulances were summoned.

The Fire Department said special equipment was on the way to free trapped passengers.

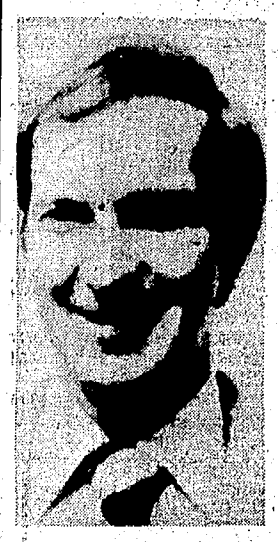

LIFE-SAVER: Tulsa, Okla., policeman J.D.R. Brown noticed pulse of Linda Clark, 27, as she was being loaded into a hearse after being declared dead. The woman was in serious condition in a Tulsa hospital. (AP Wirephoto)

High Court Denies New Trial For Whalen

LANSING, Mich. (AP) — The state Supreme Court today denied informer John Whalen's appeal for a new trial on a 1974 burglary conviction.

The court's action erases any possibility that Whalen might be released or retried for a 1969 jewelry store burglary on order of a state court.

But Whalen's attorney, N.C. Deday LaRene, said earlier he would take the case to federal court if the Supreme Court refused to grant Whalen another trial.

Whalen, the government's top witness against former state Supreme Court Justice John Swainson in a perjury bribery-conspiracy case, has been convicted twice on the burglary charge.

He now reportedly is in the custody of federal authorities in an undisclosed federal prison after a Lenawee County Circuit Court judge issued a bench warrant for his arrest last month.

LaRene was not immediately available to say if the state Supreme Court's decision would speed up his imprisonment in Michigan.

The Whalen story has recently included arson at his St. Clair Shores home. He also was taken briefly into custody after police found a $6,000 diamond necklace in his car, although no charges were filed.

Whalen also claimed he was abducted and tortured, and a government attorney charged in court that Swainson's attorney hired a man to intimidate Whalen.

Swainson was convicted of perjury, resigned from the Supreme Court, and is appealing his conviction. He was acquitted on bribery conspiracy charges.

In December, 1973, the Supreme Court — with Swainson on the bench — granted Whalen a new trial for a 1969 Adrian jewelry store burglary.

He was again convicted, and the Court of Appeals upheld the ruling. That action was agreed to in today's Supreme Court order.

The high court said it was not persuaded that "questions presented should be reviewed by this court."

Technically, the court's decision puts into immediate effect the Court of Appeal's November order to lift Whalen's $50,000 bond and imprison him on his six-to-10 year term.

Federal agents have agreed to let him assume another name during his imprisonment to avoid harassment.

In Adrian, Lenawee County Prosecutor Harvey Koselka said he was pleased by the ruling. He was contacted by the court moments after the decison was made public.

Koselka said the high court denied three motions filed by LaRene.

One request was for a lower bond, the second sought disqualification of the high court because of Swainson's former membership, and the third sought the other appeal, Koselka said.

Under an agreement with the government, time Whalen serves in protective custody will go towards his burglary sentence, officials reported.

Milliken Pay: $45,000

LANSING, Mich. (AP) — Gov. William Milliken, who once ranked 11th among the state's highest paid executives, now is tied for the top salary at $45,000 a year. Also making that amount are Secretary of State Richard Austin and Atty. Gen. Frank Kelley. Milliken ranked 11th because a year ago he reduced his pay to symbolize the state's need for austerity. That took it down to $42,525, instead of the $47,250 authorized by the state Officers Compensation Commission. At that pay, Milliken was exceeded by Austin, Kelley, the director of the Department of Mental Health and all seven Supreme Court justices. Mental Health Director Donald Smith is at $43,800, while high court justices make $43,500. But in the current budget, Milliken indicated his pay should be pegged at "the previously authorized level" — which was taken to be the $45,000 set by the compensation commission for 1973-74.

Cleared Lawyer Hits Back

DETROIT (AP) — The attorney for former Michigan Gov. John B. Swainson says a federal prosecutor "degraded and demeaned" him by calling him before a grand jury. Attorney Konrad Kohl leveled the accusation Thursday at Robert Ozer, chief of the Justice Department's Organized Crime Strike Force in Detroit. Kohl appeared before the grand jury Wednesday, and Ozer later said the attorney had been cleared of any wrongdoing during Swainson's trial last fall. "I did nothing wrong at all," said Kohl, adding that "a mere accusation can be devastating in the public mind, mere accusation causes irreparable harm and damage." Kohl said he did not plan to pursue the matter further, although Swainson said Wednesday he may sue Ozer.

Bicentennial Welfare Checks

LANSING, Mich. (AP) — The Bicentennial will stare Michigan welfare recipients in the face this year from the front of their welfare checks. The millions of welfare checks and state employe payroll checks that will be distributed in 1976 have a big '76' on their faces. Inside the loop of the '6' is an outline of Michigan's two peninsulas. "It's just something to indicate that the Treasury Department recognizes it's a Bicentennial year," said State Treasurer Allison Greene, who approved the design on the prodding of the State Bicentennial Commission. The logotype, which replaces a drawing of the State Capitol on the checks, is identical to the commission's logo.

Some 14 million checks were issued to employes and welfare recipients in 1975.

Error May Mean More Cash

LANSING, Mich. (AP) — State officials are deciding whether to appeal a court ruling that could grant $74,363 to some intermediate school districts because of an error in computing 1973-74 school aid. The Court of Appeals said Thursday state officials withheld too much money — $23,941 — from Oakland Intermediate Schools in 1973-74. The ruling applied specifically to one case. But state school officials said the same method also was used to compute aid for 25 other intermediate districts. If the state is not successful in its appeal of the decision, it may have to divide a total of $74,363 among the 26 districts, officials said. The court ruled the state erred in reducing pro-rata the state aid to intermediate districts. Such a reduction violated requirements of the state School Aid Act that the ditricts receive an increase of not more than $1.50 per pupil but at least 10 per cent more than their 1972-73 allocation.

OBITUARIES

Martha Brink Dies Thursday At Age Of 76

Mrs. Martha Brink, 76, 3237 Lincoln avenue, St. Joseph, died at 9:38 a.m. Thursday in Berrien General hospital, where she had been a patient two months. She had been seriously ill since July 12, 1975.

Mrs. Brink was born Feb. 10, 1899, in North Holland, Mich. Her husband, Dirk L. Brink, preceded her in death on Oct. 15, 1963.

Surviving are four sons, Edwin and E. Jay Brink, both of Benton Harbor, Melvin D. and Howard D. Brink both of St. Joseph; four brothers, Otto Meeuwsen, Powell, Wyo., William Meeuwsen, Muskegon, Albert Meeuwsen, Grand Haven and Lavinas Meeuwsen of Holland, Mich.; five sisters, Mrs. Edward (Kathryn) Schalk, Muskegon, Mrs. Henrietta Bakker of Borculo, Mich., Mrs. Elizabeth Holman, of Kalamazoo and Mrs. Christine DeKraker, Grand Haven and Mrs. Jay (Clara) Geerlings of Owosso. Four brothers and a sister preceded her in death.

Funeral services will be held at 1 p.m. Saturday in Haven Reformed church, Hamilton, Mich. Burial will be in Riverside cemetery, Hamilton.

Memorials may be made to American Heart Association.

Friends may call at the Fairplain Chapel, Florin funeral home.

Morey W. Alger, Ex-Publisher, Is Dead At 100

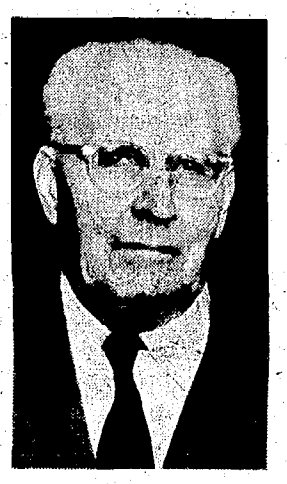

MOREY W. ALGER

BERRIEN SPRINGS — Morey W. Alger, 100, the former editor and publisher of The Berrien Springs Era, died yesterday at M.J. Clark Memorial home in Grand Rapids.

Mr. Alger purchased the weekly newspaper in 1916. After retiring as editor and publisher in 1938, he became active in Dahlia flower growing and truck farming in the Berrien Springs area.

Born in Grand Rapids Feb. 16, 1875, Mr. Alger came to Benton Harbor at the age of 12. He attended Benton Harbor college and was one of the first of three persons to be home delivery carriers in Benton Harbor 75 years ago.

Mr. Alger was a partner in the Peters and Alger Printing Co. in Benton Harbor before purchasing The Era.

Mr. Alger was also a past master of the Berrien Springs Masonic lodge and until his death was the oldest living member of the lodge.

Surviving is a son, Mark W. Alger of Falls Church, Va. His wife, the former Louise Hipp, preceded him in death in 1963.

Funeral services will be held at 10 a.m. Saturday in the McLauchlin funeral home, Berrien Springs, where friends may call after 7 this evening. Burial will be in Crystal Springs cemetery, Benton Harbor.

Masonic rites will be conducted at the funeral home at 8 this evening.

Mrs. Emil Rockau

Mrs. Emil (Lydia Amelia) Rockau, 67, Route 2, Box 461, Bridgman, died Thursday at 8:32 a.m. in St. Joseph Memorial hospital.

She was born Nov. 3, 1908, in St. Joseph.

Surviving besides her husband are a daughter, Mrs. William (Shirley) Essig, Buchanan; a sister, Mrs. Frank (Elsie) Priebe, Stevensville and three brothers, Edward Tiefenbach, Buchanan, Julius Tiefenbach, Chicago and Charles Tiefenbach of Berrien Springs.

Funeral services will be held at 2 p.m. Saturday in St. Paul's Lutheran church, Stevensville. Burial will be in Stevensville cemetery.

Memorials may be made to the church.

Friends may call at Kerley and Starks funeral home, St. Joseph, after 4 p.m. today.

ROBBINS BROS. FUNERAL HOME
168 N. Fair Ave., Benton Harbor
PHONE 927-3161

Michael M. McAllister
To Be Arranged

Rodewald Rites Set

Funeral services for Mrs. Harriet Marie Rodewald, 83, 1200 East Empire avenue, lot 109, Benton Harbor, who died Wednesday, will be held at 2 p.m. Saturday in Fairplain Chapel, Florin funeral home, where friends may call. Burial will be in Keeler cemetery.

Mrs. Grace Hoffman

DOWAGIAC — Mrs. Grace Hoffman, 88, 511 Gray street, Dowagiac, died at 2:20 a.m. today in Niles Pawating hospital.

Funeral arrangements were incomplete this forenoon at Groner funeral home, Dowagiac.

Days Rites Set

NEW BUFFALO — Funeral services for Mrs. Ophelia Days, 84, 24 North State street, Niles, who died Thursday, will be held at 1 p.m. Monday in the Smith funeral home, New Buffalo. Burial will be in Pinegrove cemetery, New Buffalo.

Friends may call at the funeral home from 2 until 9 p.m. Sunday and until the hour of service Monday.

Jan. 15 Is Critical In LA Strike

LOS ANGELES (AP) — The strength of the doctors' slowdown in Southern California, protesting rising malpractice insurance rates, won't be known for sure until Jan. 15, officials say.

That's when the area's 10,000 or so doctors must pay insurance rates that have been increased, on the average, by 400 per cent. Some physicians would pay $40,000 a year for coverage.

The doctor's slowdown, involving decreased services or outright refusal to provide patient care except in emergencies, began Jan. 1. Patients refused treatment at private hospitals, hardest hit by the protest, have turned to the area's public facilities, swelling many beyond normal capacity.

The doctors say they — and, in turn, their patients — can't afford the insurance and that they dare not practice without.

Strange Bedfellows

(Continued From Page One)

was on our list and when she had ever stayed at our hotel. Another woman called and said she had eight children and didn't have the time for any extracurricular activities even if she wanted them."

In one instance, the letter may have been the spark that one woman needed to seek a divorce from her husband.

"The letter was dated Dec. 23," Belanger said. "This one guy had his office Christmas party that night and didn't come home. When he got home Wednesday he found a note from his wife saying she was leaving and was getting a lawyer. He was very upset."

Despite the number of irate callers, Belanger said he was "heartened by the experience. I see there is still a sense of humor in this country."

Oxford House, he said, will continue to use computerized mailing — "I only hope that we get the same response when the right lists are mailed."

SYMPATHY FLOWERS console and comfort simply and beautifully
Colonial Flowers
CORNER OF BROADWAY & BRITAIN
BENTON HARBOR
Phone 925-0831

SENTENCED: One-time Wall Street "Whiz Kid" Kenneth Moss was sentenced this week to 120 days in jail and placed on four years' probation after pleading guilty to involuntary manslaughter in the drug overdose death of a rock musician. Moss, 31, made a fortune in the stock market before he was 30. (AP Wirephoto)

South Haven Policeman Is Killed!

(Continued From Page One)

Pearl Harvey, Benton Harbor; three brothers, Leroy, Benton Harbor, Earl, Chicago, Ill., and Bernard of Warren, Ohio and three sisters, Mrs. Elaine Wadford, Benton Harbor, Mrs. Lorraine Lewis and Miss Grace Harvey, both of Chicago.

Funeral arrangements were incomplete this forenoon at the Robbins Brothers funeral home, Benton Harbor.

The normally quiet South Haven area has been wracked by two other violent deaths in the past six weeks. Mrs. Aretta Lou Ingrham, wife of a South Haven councilman and grocer, was shot and killed Dec. 1 as she attempted to call police during a holdup in the store. Miss Debra Knapp, a Michigan State university sophomore home for the Christmas holidays, was slain by a vicious knife attack on the night of Dec 23.

School Use Banned

RICHMOND, Va. (AP) — The bishop of Richmond's Catholic Diocese has ordered all high schools in his jurisdiction to refuse to allow the U.S. Selective Service to use the schools for student registrations.

Flowers
Of Quality, Distinction and Good Value for All Occasions
Stop or Call
CRYSTAL SPRINGS FLORIST
Flower Shop & Greenhouses
1475 Pipestone - Ph. 925-1167
Save 10%
On All Blooming Plants
Cash 'n Carry

Nilesite Acquitted Of Rape Charge

A Niles man accused of raping a 22-year-old woman was acquitted yesterday in Berrien Circuit court.

Jurors in Judge Chester J. Byrns' courtroom deliberated eight hours Wednesday afternoon and yesterday before returning the innocent verdict for Floyd Freeman Davis, Jr., 27, of 2254 Mulder drive, Niles.

Davis went to trial on a charge of first degree criminal sexual conduct (rape), and was accused of using a knife to threaten the woman June 21 in Niles. Davis took the stand and admitted trying to have sexual relations with the victim, but said there was no knife and claimed the woman got angry when he failed to pay for the relations.

Opposing counsel during the three-day trial were St. Joseph Atty. Paul Jancha and Asst. Prosecutor Robert McDowell.

Vocational Center Gets $912,000

CASSOPOLIS — The Lewis Cass intermediate school district has been awarded a $912,000 grant to be used toward construction of a proposed vocational skills center for high school students, according to Arthur Towe, superintendent. Towe said the grant was awarded by the state board of education as 50 per cent of the cost of the facility. The other 50 per cent would have to be raised locally, he said.

The grant was approved Tuesday night in Lansing by the state board, Towe said.

He said an election has been scheduled for March 15 in the intermediate district during which voters will be asked to approve a 1.9 mill levy to raise funds for the local share of the facility's cost.

The intermediate district embraces the four principal school districts in Cass county which are Dowagiac, Cassopolis, Marcellus and Edwardsburg.

Towe said that if the millage is approved the center would be built on a 10-acre site at Southwestern Michigan college in Dowagiac and would tentatively be completed in September, 1979.

Mantle Deepens

(Continued From Page One)

slightly.

A hard freeze stung much of the south, except for central and southern Florida. The freeze even reached into southeast Louisiana.

According to the Associated Press, temperatures dipped into the middle and upper 20s in northern Florida and would remain cold again tonight. It was expected that citrus crops would not be harmed, but grove operators geared up to take whatever protective measures they could.

Toilet Explosions Plague Town

CRAWFORDSVILLE, Iowa (AP) — Mrs. Guy McCall says she's getting tired of cleaning up after her exploding toilet.

She's one of four residents of this southeast Iowa town of 300 plagued by mysterious septic tank explosions that cause water to shoot out of their toilets.

The first explosion came in late November when a loud boom sounded at the McCall home. Since then, she says, she has "stopped counting how often it happens." The explosions came three times last week and five times previously in a single evening, she says.

Three other residents in the same block have reported similar incidents. So far, little damage has been done, and no one has been hurt.

State officials have taken water samples for tests, but no answers have been found. The closest thing to a clue turned up when the local grain elevator discovered its LP gas tank was nearly empty.

Meanwhile, Mrs. McCall says all the residents are grateful for this week's sub-zero weather, which seems to have put at least a temporary stop to the blasts.

"When it warms up, we have trouble," she said. "This week has been so nice and cold and quiet."

State Won't Extend Hours At Three Oaks License Office

NEW BUFFALO — The New Buffalo township board learned last night that the Three Oaks license plate office operated by the secretary of state will continue to be open only on Wednesdays from 9:30 a.m. to 4:30 p.m.

The information came in a letter from the secretary of state's office in Lansing which was a response to a letter from the board expressing concern over the fact that hours were curtailed at the Three Oaks office since last November.

The letter from Lansing noted that the secretary of state, Richard Austin, is attempting to reduce the number of contractual license plate offices in the state in favor of state-operated offices.

The Balsanek Insurance agency, New Buffalo, was awarded purchase of a township duplicating machine for $75. The firm was the highest of two bidders.

The board scheduled a special meeting for Monday, Jan. 12, to consider several matters including: a parks and recreation master plan being prepared by the engineering firm of Williams and Works, Grand Rapids; the appointment of a deputy treasurer; consideration of sending the supervisor, clerk and treasurer to a Michigan Township association budget seminar; and to hear the treasurer's report.

In other areas, the board approved an agreement with the cemetery board under which the township will have two streetlights installed at the cemetery to help protect against vandalism.

The township will bill the cemetery board on a quarterly basis for the cost of power for the lights, which was estimated at $9.20 a month.

Flowers for all occasions...
5% OFF for CASH
10% OFF CASH & CARRY
Heaven's Flowers
1031 - PIPESTONE, Benton Harbor
PHONE 926-8279

FLORIN FUNERAL SERVICE

Mrs. Martha Brink
1 p.m. Saturday
Haven Reformed church,
Hamilton, Mich
visitation today
at Fairplain chapel

Mrs. Harriet Marie Rodewald
2 p.m. Saturday
In the Fairplain chapel.

FAIRPLAIN CHAPEL
1053 E. NAPIER
BENTON HARBOR 926-7722
DEY-FLORIN CHAPEL
2506 NILES AVE.
ST. JOSEPH 983-1514
DAVIDSON CHAPEL
249 E. CENTER
COLOMA 468-3181
LAKESHORE CHAPEL
5767 RED ARROW
STEVENSVILLE 429-6161

Kerley & Starks
FUNERAL HOMES INC.
802 MAIN ST.
983-5538

Mrs. Peter Shimkus
visitation at
Smith funeral home,
New Buffalo, from
2 until 9 p.m. today
Services at 1 p.m.
Saturday
Tate Weaver funeral
home,
Hart, Mich.

Mrs. Ophelia Days
1 p.m. Monday
in the funeral chapel
visitation from 2
until 9 p.m. Sunday
and until hour of
service Monday

Morey W. Alger
10 a.m. Saturday
McLauchlin funeral home,
Berrien Springs
Masonic rites at 8 this
evening in the funeral home

Mrs. Emil (Lydia
Amelia) Rockau
2 p.m. Saturday
St. Paul's Lutheran church
Stevensville

Clarence L. Schaus
To Be Arranged

Chinese Mourn Premier's Death

TOKYO (AP) — China today began a week of mourning for Premier Chou En-lai amid expectations that Teng Hsiaoping, his 71-year-old first deputy, will succeed him as premier. But Chou's more powerful second spot in the Communist party hierarchy may go to 39-year-old Wang Hung-wen, a vice chairman of the party and the boy wonder of Chinese politics. Chou, China's premier since the Communist victory in 1949 and one of the outstanding statesmen of the century, died Thursday at the age of 78. The announcement of the death was delayed for 16 hours. He had been in the hospital since he had a heart attack in May 1974, but cancer was given as the cause of death.

The Chinese Embassy in Tokyo said the funeral would be held in Peking Jan. 15. Hsinhua, the official Chinese news agency, announced a 107-member funeral committee headed by Mao Tse-tung, the 82-year-old chairman of the Chinese Communist party and for 40 years Chou's mentor.

Japanese correspondents in Peking reported that Communist party leaders met Thursday night at the Great Hall of the People. There was speculation that the central committee of the party was deciding on Chou's successor.

Observers believed the choice was sure to be Teng, a protege of Chou who was purged in 1967 during the Great Cultural Revolution, returned to power in 1973 and has been running the government since the premier became ill.

Teng is considered a strong advocate of relations between China and the United States, and U.S. officials said because of this Chou's death was not expected to have an adverse effect on contacts between Washington and Peking. Teng became known to American television audiences when he was President Ford's host last month.

The news of Chou's death was announced to the Chinese people by a radio broadcast early today. The people of Peking were reported stunned and subdued even though they knew for months he was gravely ill.

Messages of condolence came from all over the world. Among the senders were former President Nixon, who worked with Chou to bring an end to two decades of Chinese-American hostility, and President Ford.

Ford said Chou "left his imprint not only on the history of modern China but also on the world scene." Nixon said "only a handful of men in the 20th century will match Premier Chou's impact on world history."

Secretary of State Henry A. Kissinger, whose negotiations with Chou cleared the way for Nixon's historic 1972 visit to China, said he was "one of the remarkable statesmen of modern times."

CHOU EN-LAI
China's premier dies

12 Injured In Chicago Rail Crash

CHICAGO (AP) — Two southbound Chicago Transit Authority commuter trains collided during the morning rush hour traffic today. Authorities said there were initial reports of 12 persons injured and several trapped in the wreckage.

The street-level crash was on the Northwest Side Jefferson Park branch of the electric commuter line.

Four hospitals were alerted to be ready to receive the injured and 10 ambulances were summoned.

The Fire Department said special equipment was on the way to free trapped passengers.

LIFE-SAVER: Tulsa, Okla., policeman J.D.R. Brown noticed pulse of Linda Clark, 27, as she was being loaded into a hearse after being declared dead. The woman was in serious condition in a Tulsa hospital. (AP Wirephoto)

High Court Denies New Trial For Whalen

LANSING, Mich. (AP) — The state Supreme Court today denied informer John Whalen's appeal for a new trial on a 1974 burglary conviction.

The court's action erases any possibility that Whalen might be released or retried for a 1969 jewelry store burglary on order of a state court.

But Whalen's attorney, N.C. Deday LaRene, said earlier he would take the case to federal court if the Supreme Court refused to grant Whalen another trial.

Whalen, the government's top witness against former state Supreme Court Justice John Swainson in a perjury bribery-conspiracy case, has been convicted twice on the burglary charge.

He now reportedly is in the custody of federal authorities in an undisclosed federal prison after a Lenawee County Circuit Court judge issued a bench warrant for his arrest last month.

LaRene was not immediately available to say if the state Supreme Court's decision would speed up his imprisonment in Michigan.

The Whalen story has recently included arson at his St. Clair Shores home. He also was taken briefly into custody after police found a $6,000 diamond necklace in his car, although no charges were filed.

Whalen also claimed he was abducted and tortured, and a government attorney charged in court that Swainson's attorney hired a man to intimidate Whalen.

Swainson was convicted of perjury, resigned from the Supreme Court, and is appealing his conviction. He was acquitted on bribery conspiracy charges.

In December, 1973, the Supreme Court — with Swainson on the bench — granted Whalen a new trial for a 1969 Adrian jewelry store burglary.

He was again convicted, and the Court of Appeals upheld the ruling. That action was agreed to in today's Supreme Court order.

The high court said it was not persuaded that "questions presented should be reviewed by this court."

Technically, the court's decision puts into immediate effect the Court of Appeal's November order to lift Whalen's $50,000 bond and imprison him on his six-to-10 year term.

Federal agents have agreed to let him assume another name during his imprisonment to avoid harassment.

In Adrian, Lenawee County Prosecutor Harvey Koselka said he was pleased by the ruling. He was contacted by the court moments after the decison was made public.

Koselka said the high court denied three motions filed by LaRene.

One request was for a lower bond, the second sought disqualification of the high court because of Swainson's former membership, and the third sought the other appeal, Koselka said.

Under an agreement with the government, time Whalen serves in protective custody will go towards his burglary sentence, officials reported.

Milliken Pay: $45,000

LANSING, Mich. (AP) — Gov. William Milliken, who once ranked 11th among the state's highest paid executives, now is tied for the top salary at $45,000 a year. Also making that amount are Secretary of State Richard Austin and Atty. Gen. Frank Kelley. Milliken ranked 11th because a year ago he reduced his pay to symbolize the state's need for austerity. That took it down to $42,525, instead of the $47,250 authorized by the state Officers Compensation Commission. At that pay, Milliken was exceeded by Austin, Kelley, the director of the Department of Mental Health and all seven Supreme Court justices. Mental Health Director Donald Smith is at $43,800, while high court justices make $43,500. But in the current budget, Milliken indicated his pay should be pegged at "the previously authorized level" — which was taken to be the $45,000 set by the compensation commission for 1973-74.

Cleared Lawyer Hits Back

DETROIT (AP) — The attorney for former Michigan Gov. John B. Swainson says a federal prosecutor "degraded and demeaned" him by calling him before a grand jury. Attorney Konrad Kohl leveled the accusation Thursday at Robert Ozer, chief of the Justice Department's Organized Crime Strike Force in Detroit. Kohl appeared before the grand jury Wednesday, and Ozer later said the attorney had been cleared of any wrongdoing during Swainson's trial last fall. "I did nothing wrong at all," said Kohl, adding that "a mere accusation can be devastating in the public mind, mere accusation causes irreparable harm and damage." Kohl said he did not plan to pursue the matter further, although Swainson said Wednesday he may sue Ozer.

Bicentennial Welfare Checks

LANSING, Mich. (AP) — The Bicentennial will stare Michigan welfare recipients in the face this year from the front of their welfare checks. The millions of welfare checks and state employe payroll checks that will be distributed in 1976 have a big '76' on their faces. Inside the loop of the '6' is an outline of Michigan's two peninsulas. "It's just something to indicate that the Treasury Department recognizes it's a Bicentennial year," said State Treasurer Allison Greene, who approved the design on the prodding of the State Bicentennial Commission. The logotype, which replaces a drawing of the State Capitol on the checks, is identical to the commission's logo.

Some 14 million checks were issued to employes and welfare recipients in 1975.

Error May Mean More Cash

LANSING, Mich. (AP) — State officials are deciding whether to appeal a court ruling that could grant $74,363 to some intermediate school districts because of an error in computing 1973-74 school aid. The Court of Appeals said Thursday state officials withheld too much money — $23,944 — from Oakland Intermediate Schools in 1973-74. The ruling applied specifically to one case. But state school officials said the same method also was used to compute aid for 25 other intermediate districts. If the state is not successful in its appeal of the decision, it may have to divide a total of $74,363 among the 26 districts, officials said. The court ruled the state erred in reducing pro-rata the state aid to intermediate districts. Such a reduction violated requirements of the state School Aid Act that the ditricts receive an increase of not more than $1.50 per pupil but at least 10 per cent more than their 1972-73 allocation.

OBITUARIES

Martha Brink Dies Thursday At Age Of 76

Mrs. Martha Brink, 76, 3237 Linceln avenue, St. Joseph, died at 9:38 a.m. Thursday in Berrien General hospital, where she had been a patient two months. She had been seriously ill since July 12, 1975.

Mrs. Brink was born Feb. 10, 1899, in North Holland, Mich. Her husband, Dirk L. Brink, preceded her in death on Oct. 15, 1963.

Surviving are four sons, Edwin and E. Jay Brink, both of Benton Harbor, Melvin D. and Howard D. Brink both of St. Joseph; four brothers, Otto Meeuwsen, Powell, Wyo., William Meeuwsen, Muskegon, Albert Meeuwsen, Grand Haven and Lavinas Meeuwsen of Holland, Mich.; five sisters, Mrs. Edward (Kathryn) Schalk, Muskegon, Mrs. Henrietta Bakker of Borculo, Mich., Mrs. Elizabeth Holman, of Kalamazoo and Mrs. Christine DeKraker, Grand Haven and Mrs. Jay (Clara) Geerlings of Owosso. Four brothers and a sister preceded her in death.

Funeral services will be held at 1 p.m. Saturday in Haven Reformed church, Hamilton, Mich. Burial will be in Riverside cemetery, Hamilton.

Memorials may be made to American Heart Association.

Friends may call at the Fairplain Chapel, Florin funeral home.

Morey W. Alger, Ex-Publisher, Is Dead At 100

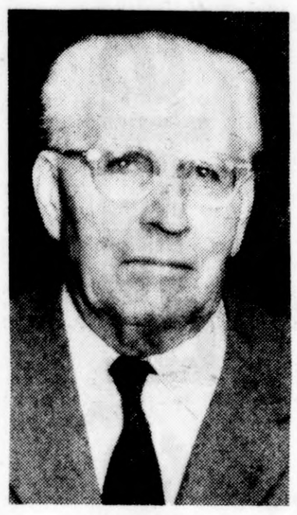

MOREY W. ALGER

BERRIEN SPRINGS — Morey W. Alger, 100, the former editor and publisher of The Berrien Springs Era, died yesterday at M.J. Clark Memorial home in Grand Rapids.

Mr. Alger purchased the weekly newspaper in 1916. After retiring as editor and publisher in 1938, he became active in Dahlia flower growing and truck farming in the Berrien Springs area.

Born in Grand Rapids Feb. 16, 1875, Mr. Alger came to Benton Harbor at the age of 12. He attended Benton Harbor college and was one of the first of three persons to be home delivery carriers in Benton Harbor 75 years ago.

Mr. Alger was a partner in the Peters and Alger Printing Co. in Benton Harbor before purchasing The Era.

Mr. Alger was also a past master of the Berrien Springs Masonic lodge and until his death was the oldest living member of the lodge.

Surviving is a son, Mark W. Alger of Falls Church, Va. His wife, the former Louise Hipp, preceded him in death in 1963.

Funeral services will be held at 10 a.m. Saturday in the McLauchlin funeral home, Berrien Springs, where friends may call after 7 this evening. Burial will be in Crystal Springs cemetery, Benton Harbor.

Masonic rites will be conducted at the funeral home at 8 this evening.

Mrs. Emil Rockau

Mrs. Emil (Lydia Amelia) Rockau, 67, Route 2, Box 461, Bridgman, died Thursday at 8:32 a.m. in St. Joseph Memorial hospital.

She was born Nov. 3, 1908, in St. Joseph.

Surviving besides her husband are a daughter, Mrs. William (Shirley) Essig, Buchanan; a sister, Mrs. Frank (Elsie) Priebe, Stevensville and three brothers, Edward Tiefenbach, Buchanan, Julius Tiefenbach, Chicago and Charles Tiefenbach of Berrien Springs.

Funeral services will be held at 2 p.m. Saturday in St. Paul's Lutheran church, Stevensville. Burial will be in Stevensville cemetery.

Memorials may be made to the church.

Friends may call at Kerley and Starks funeral home, St. Joseph, after 4 p.m. today.

ROBBINS BROS. FUNERAL HOME
168 N. Fair Ave., Benton Harbor
PHONE 927-3181

Michael M. McAllister
To Be Arranged

Rodewald Rites Set

Funeral services for Mrs. Harriet Marie Rodewald, 83, 1200 East Empire avenue, lot 109, Benton Harbor, who died Wednesday, will be held at 2 p.m. Saturday in Fairplain Chapel, Florin funeral home, where friends may call. Burial will be in Keeler cemetery.

Mrs. Grace Hoffman

DOWAGIAC — Mrs. Grace Hoffman, 88, 511 Gray street, Dowagiac, died at 2:20 a.m. today in Niles Pawating hospital.

Funeral arrangements were incomplete this forenoon at Groner funeral home, Dowagiac.

Days Rites Set

NEW BUFFALO — Funeral services for Mrs. Ophelia Days, 84, 24 North State street, Niles, who died Thursday, will be held at 1 p.m. Monday in the Smith funeral home, New Buffalo. Burial will be in Pinegrove cemetery, New Buffalo.

Friends may call at the funeral home from 2 until 9 p.m. Sunday and until the hour of service Monday.

Jan. 15 Is Critical In LA Strike

LOS ANGELES (AP) — The strength of the doctors' slowdown in Southern California, protesting rising malpractice insurance rates, won't be known for sure until Jan. 15, officials say.

That's when the area's 10,000 or so doctors must pay insurance rates that have been increased, on the average, by 400 per cent. Some physicians would pay $40,000 a year for coverage.

The doctor's slowdown, involving decreased services or outright refusal to provide patient care except in emergencies, began Jan. 1. Patients refused treatment at private hospitals, hardest hit by the protest, have turned to the area's public facilities, swelling many beyond normal capacity.

The doctors say they — and, in turn, their patients — can't afford the insurance and that they dare not practice without.

Strange Bedfellows

(Continued From Page One)

was on our list and when she had ever stayed at our hotel. Another woman called and said she had eight children and didn't have the time for any extracurricular activities even if she wanted them."

In one instance, the letter may have been the spark that one woman needed to seek a divorce from her husband.

"The letter was dated Dec. 23," Belanger said. "This one guy had his office Christmas party that night and didn't come home. When he got home Wednesday he found a note from his wife saying she was leaving and was getting a lawyer. He was very upset."

Despite the number of irate callers, Belanger said he was "heartened by the experience. I see there is still a sense of humor in this country."

Oxford House, he said, will continue to use computerized mailing — "I only hope that we get the same response when the right lists are mailed."

SYMPATHY FLOWERS console and comfort simply and beautifully
Colonial FLOWERS
CORNER OF BROADWAY & BRITAIN
BENTON HARBOR
Phone 925-8831

SENTENCED: One-time Wall Street "Whiz Kid" Kenneth Moss was sentenced this week to 120 days in jail and placed on four years' probation after pleading guilty to involuntary manslaughter in the drug overdose death of a rock musician. Moss, 31, made a fortune in the stock market before he was 30. (AP Wirephoto)

South Haven Policeman Is Killed!

(Continued From Page One)

Pearl Harvey, Benton Harbor; three brothers, Leroy, Benton Harbor, Earl, Chicago, Ill., and Bernard of Warren, Ohio and three sisters, Mrs. Elaine Wadford, Benton Harbor, Mrs. Lorraine Lewis and Miss Grace Harvey, both of Chicago.

Funeral arrangements were incomplete this forenoon at the Robbins Brothers funeral home, Benton Harbor.

The normally quiet South Haven area has been wracked by two other violent deaths in the past six weeks. Mrs. Aretta Lou Ingrham, wife of a South Haven councilman and grocer, was shot and killed Dec. 1 as she attempted to call police during a holdup in the store. Miss Debra Knapp, a Michigan State university sophomore home for the Christmas holidays, was slain by a vicious knife attack on the night of Dec 23.

School Use Banned

RICHMOND, Va. (AP) — The bishop of Richmond's Catholic Diocese has ordered all high schools in his jurisdiction to refuse to allow the U.S. Selective Service to use the schools for student registrations.

Nilesite Acquitted Of Rape Charge

A Niles man accused of raping a 22-year-old woman was acquitted yesterday in Berrien Circuit court.

Jurors in Judge Chester J. Byrns' courtroom deliberated eight hours Wednesday afternoon and yesterday before returning the innocent verdict for Floyd Freeman Davis, Jr., 27, of 2254 Mulder drive, Niles.

Davis went to trial on a charge of first degree criminal sexual conduct (rape), and was accused of using a knife to threaten the woman June 21 in Niles. Davis took the stand and admitted trying to have sexual relations with the victim, but said there was no knife and claimed the woman got angry when he failed to pay for the relations.

Opposing counsel during the three-day trial were St. Joseph Atty. Paul Jancha and Asst. Prosecutor Robert McDowell.

Vocational Center Gets $912,000

CASSOPOLIS — The Lewis Cass intermediate school district has been awarded a $912,000 grant to be used toward construction of a proposed vocational skills center for high school students, according to Arthur Towe, superintendent. Towe said the grant was awarded by the state board of education as 50 per cent of the cost of the facility. The other 50 per cent would have to be raised locally, he said.

The grant was approved Tuesday night in Lansing by the state board, Towe said.

He said an election has been scheduled for March 15 in the intermediate district during which voters will be asked to approve a 1.9 mill levy to raise funds for the local share of the facility's cost.

The intermediate district embraces the four principal school districts in Cass county which are Dowagiac, Cassopolis, Marcellus and Edwardsburg.

Towe said that if the millage is approved the center would be built on a 10-acre site at Southwestern Michigan college in Dowagiac and would tentatively be completed in September, 1979.

Mantle Deepens

(Continued From Page One)

slightly.

A hard freeze stung much of the south, except for central and southern Florida. The freeze even reached into southeast Louisiana.

According to the Associated Press, temperatures dipped into the middle and upper 20s in northern Florida and would remain cold again tonight. It was expected that citrus crops would not be harmed, but grove operators geared up to take whatever protective measures they could.

Toilet Explosions Plague Town

CRAWFORDSVILLE, Iowa (AP) — Mrs. Guy McCall says she's getting tired of cleaning up after her exploding toilet.

She's one of four residents of this southeast Iowa town of 300 plagued by mysterious septic tank explosions that cause water to shoot out of their toilets.

The first explosion came in late November when a loud boom sounded at the McCall home. Since then, she says, she has "stopped counting how often it happens." The explosions came three times last week and five times previously in a single evening, she says.

Three other residents in the same block have reported similar incidents. So far, little damage has been done, and no one has been hurt.

State officials have taken water samples for tests, but no answers have been found. The closest thing to a clue turned up when the local grain elevator discovered its LP gas tank was nearly empty.

Meanwhile, Mrs. McCall says all the residents are grateful for this week's sub-zero weather, which seems to have put at least a temporary stop to the blasts.

"When it warms up, we have trouble," she said. "This week has been so nice and cold and quiet."

State Won't Extend Hours At Three Oaks License Office

NEW BUFFALO — The New Buffalo township board learned last night that the Three Oaks license plate office operated by the secretary of state will continue to be open only on Wednesdays from 9:30 a.m. to 4:30 p.m.

The information came in a letter from the secretary of state's office in Lansing which was a response to a letter from the board expressing concern over the fact that hours were curtailed at the Three Oaks office since last November.

The letter from Lansing noted that the secretary of state, Richard Austin, is attempting to reduce the number of contractual license plate offices in the state in favor of state-operated offices.

The Balsanek Insurance agency, New Buffalo, was awarded purchase of a township duplicating machine for $75. The firm was the highest of two bidders.

The board scheduled a special meeting for Monday, Jan. 12, to consider several matters including: a parks and recreation master plan being prepared by the engineering firm of Williams and Works, Grand Rapids; the appointment of a deputy treasurer; consideration of sending the supervisor, clerk and treasurer to a Michigan Township association budget seminar; and to hear the treasurer's report.

In other areas, the board approved an agreement with the cemetery board under which the township will have two streetlights installed at the cemetery to help protect against vandalism.

The township will bill the cemetery board on a quarterly basis for the cost of power for the lights, which was estimated at $9.20 a month.

Flowers for all occasions...
5% OFF for CASH
10% OFF CASH & CARRY
Heaven's Flowers
1031 - PIPESTONE, Benton Harbor
PHONE 926-8279

FLORIN FUNERAL SERVICE

Mrs. Martha Brink
1 p.m. Saturday
Haven Reformed church,
Hamilton, Mich
visitation today
at Fairplain chapel

Mrs. Harriet Marie Rodewald
2 p.m. Saturday
In the Fairplain chapel.

Flowers
Of Quality, Distinction and Good Value for All Occasions
Stop or Call
CRYSTAL SPRINGS FLORIST
Flower Shop & Greenhouses
1475 Pipestone - Ph. 925-1167
Save 10%
On All Blooming Plants
Cash 'n Carry

FAIRPLAIN CHAPEL
1053 E. NAPIER
BENTON HARBOR 926-7222
DEY-FLORIN CHAPEL
2506 NILES AVE.
ST. JOSEPH 983-1514
DAVIDSON CHAPEL
249 E. CENTER
COLOMA 468-3181
LAKESHORE CHAPEL
5767 RED ARROW
STEVENSVILLE 429-6161

Kerley & Starks
FUNERAL HOMES INC.
802 MAIN ST.
983-5538

Mrs. Peter Shimkus
visitation at
Smith funeral home,
New Buffalo, from
2 until 9 p.m. today
Services at 1 p.m.
Saturday
Tate Weaver funeral
home,
Hart, Mich.

Mrs. Ophelia Days
1 p.m. Monday
in the funeral chapel
visitation from 2
until 9 p.m. Sunday
and until hour of
service Monday

Morey W. Alger
10 a.m. Saturday
McLauchlin funeral home,
Berrien Springs
Masonic rites at 8 this
evening in the funeral home

Mrs. Emil (Lydia
Amelia) Rockau
2 p.m. Saturday
St. Paul's Lutheran church
Stevensville

Clarence L. Schaus
To Be Arranged

Latin 'Artist In Residence' At MSU Says He Loves U.S.

JORGE L. BORGES
Nobel contender

EAST LANSING, Mich. (AP) — His apartment mailbox lists him as "Borges, Jorge L." — Argentina's elderly, self-described "household pet" who likes westerns and the Marx Brothers but hates Charlie Chaplin.

The blind, courtly, 76-year-old linguistics buff is also a prize-winning writer of philosophical and metaphysical fiction. He is especially known for his collections of stories entitled "Labyrinths" and "Ficciones," and has long been considered a top contender for the Nobel Prize.

Borges is artist-in-residence this winter at Michigan State University, where he and an assistant are living in graduate student housing. He will conduct a graduate seminar and give free public lectures on literature.

"The reason I am here is emotional," the soft-spoken Borges explained, a knobby cane resting near his leg. "I love the United States. My introduction came by way of Huckleberry Finn. The first books I ever read were by Mark Twain."

'Victims' Accused

LANSING, Mich. (AP) — The state attorney general has filed charges against six persons who allegedly staged a phony traffic accident and then sued the state uninsured motorist fund.

Agents of Atty. Gen. Frank Kelley's organized crime division and Detroit police arrested two persons on Thursday and were seeking three others. Authorities refused to identify those being sought, and said the identity of one alleged participant is still unknown.

Arrested were Mildred Turner, 44, and Valinda Mallory, 23. They and the others were charged with conspiracy to obtain money under false pretenses, which could carry a maximum penalty of 10 years in jail and a $10,000 fine.

The charges were filed in Detroit Recorder's Court.

The six were accused of filing a false suit of $112,000 against the Motor Vehicle Accident Claims Fund.

TURNER furniture

Showroom and Warehouse - Featuring Bassett, Broyhill, Lane, Simmons and carpet by Magee

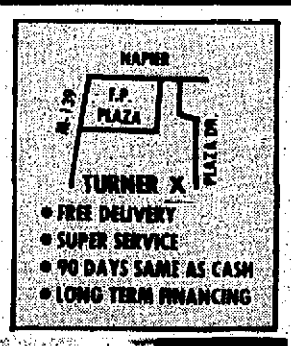

• FREE DELIVERY
• SUPER SERVICE
• 90 DAYS SAME AS CASH
• LONG TERM FINANCING

Open Weekdays Till 8:30

Open Sunday 1-5

January CLEARANCE SALE

Living Room

Magnificent Charles Schneider Sofas in Quilted imported velvets - starting at $399.95 Reg. Price $589.95

Schweiger Sofa and Love Seat in traditional Styler Herculon Cover. - Reg. $544.00 NOW $399.95

Berkline Den furniture - Sofas, Love Seats, Lounger, Recliners - 20% OFF

Chairs

Swivel Rockers - many colors & styles to choose from - values to $160.00

Now - your choice $88.00

Many Items On Sale Not Listed

Wooden Rockers from $39.95

Recliners from $69.95

Bedroom

FREE Mattress or box spring with the sale on ANY complete Bedroom set

Spanish style Master Bedroom. Triple dresser w/mirror, bed & chest. Reg. $550 - NOW $369.95

Stanley Master Bedroom. Triple Dresser w-mirror bed & Armoire. Was $958 - NOW $699.95

DeSoto Modern Bedroom - Triple Dresser, with mirror, bed & chest. Was $550 NOW $399.95

Modern Walnut Bedroom - Dresser, mirror, chest & bed.. Reg. $374 $299.95

Brass plated headboards or Velvet Headboards to $29.95

Twin Sized Bed, complete $99.95

Simmons Bedding Reduced up to 25%

LAMPS - PICTURES

Authentic leaded swag lamp with red glass. Reg. $100.00 NOW $69.95

Other Lamps from $29.95

Pictures from $8.00

DINETTES

Daystrom 3 pc. Dinette. Reg. $90 NOW $69.95

Daystrom 5 pc. Dinette. Reg. $143.50 NOW $99.95

Howell 7 pc. Dinette. Reg. 278.00 NOW $169.95

Howell or Brody 5 pc. sets W/Pedestal tables and swivel chairs Values to $340.00 NOW $199.95

DINING ROOM

Broyhill Pine oval Table and 6 chairs, Reg. $505 NOW $399.95

Matching China - NOW $298.00

Bassett Modern Walnut Table and 6 chairs. Reg $500.00 NOW $425.00

Matching 66" China $382.00

Broyhill French Provincial China. Reg. $360 NOW $249.95

Sofa - Beds

Love Seat Sofa Bed $149.95

Schweiger Full sized sofa bed. Reg. $340.00 NOW $239.95

Simmons Hide-a-Bed. Full size. Reg. $510 NOW $279.95

TURNER furniture — Plaza Dr., Benton Harbor - Open every day Phone 925-2151

Last 3 Days!

Fantastic Savings on Jeans, Pants, Shirts and Sweaters!

Pants America Savings Certificate
This certificate is worth Five Dollars
$5.00
towards the purchase of any pair of Pants or Jeans
$5 Good Thru 1-11-76 $5

Pants America Savings Certificate
This certificate is worth Three Dollars
$3.00
towards the purchase of any Shirt or Sweater
$3 Good Thru 1-11-76 $3

"The Pants America Pledge"
To give you only first-quality Jeans and Shirts.
To give you only value-priced merchandise.
To guarantee each purchase.

"The Jeans Store"

PANTS AMERICA

M-139 In Front Of The Fairplain Plaza

Latin 'Artist In Residence' At MSU Says He Loves U.S.

JORGE L. BORGES
Nobel contender

EAST LANSING, Mich. (AP) — His apartment mailbox lists him as "Borges, Jorge L." — Argentina's elderly, self-described "household pet" who likes westerns and the Marx Brothers but hates Charlie Chaplin.

The blind, courtly, 76-year-old linguistics buff is also a prize-winning writer of philosophical and metaphysical fiction. He is especially known for his collections of stories entitled "Labyrinths" and "Ficciones," and has long been considered a top contender for the Nobel Prize.

Borges is artist-in-residence this winter at Michigan State University, where he and an assistant are living in graduate student housing. He will conduct a graduate seminar and give free public lectures on literature.

"The reason I am here is emotional," the soft-spoken Borges explained, a knobby cane resting near his leg. "I love the United States. My introduction came by way of Huckleberry Finn. The first books I ever read were by Mark Twain."

'Victims' Accused

LANSING, Mich. (AP) — The state attorney general has filed charges against six persons who allegedly staged a phony traffic accident and then sued the state uninsured motorist fund.

Agents of Atty. Gen. Frank Kelley's organized crime division and Detroit police arrested two persons on Thursday and were seeking three others. Authorities refused to identify those being sought, and said the identity of one alleged participant is still unknown.

Arrested were Mildred Turner, 44, and Valinda Mallory, 23. They and the others were charged with conspiracy to obtain money under false pretenses, which could carry a maximum penalty of 10 years in jail and a $10,000 fine.

The charges were filed in Detroit Recorder's Court.

The six were accused of filing a false suit of $112,000 against the Motor Vehicle Accident Claims Fund.

TURNER furniture

Showroom and Warehouse - Featuring Bassett, Broyhill, Lane, Simmons and carpet by Magee

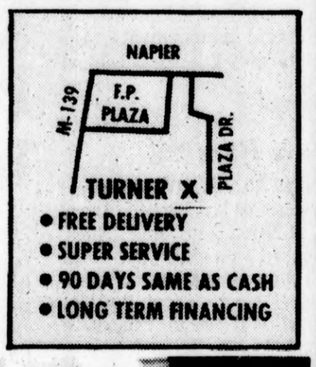

- FREE DELIVERY
- SUPER SERVICE
- 90 DAYS SAME AS CASH
- LONG TERM FINANCING

Open Weekdays Till 8:30

Open Sunday 1-5

January CLEARANCE SALE

Living Room

Magnificent Charles Schneider Sofas in Quilted imported velvets - starting at $399.95 Reg. Price $589.95

Schweiger Sofa and Love Seat in traditional Styler Herculon Cover. - Reg. $544.00 NOW $399.95

Berkline Den furniture - Sofas, Love Seats, Lounger, Recliners - 20% Off

Chairs

Swivel Rockers - many colors & styles to choose from - values to $160.00 Now - your choice $88.00

Many Items On Sale Not Listed

Wooden Rockers from $39.95

Recliners from $69.95

LAMPS - PICTURES

Authentic leaded swag lamp with red glass. Reg. $100.00 NOW $69.95

Other Lamps from $29.95

Pictures from $8.00

DINETTES

Daystrom 3 pc. Dinette. Reg. $90 NOW $69.95

Daystrom 5 pc. Dinette. Reg. $143.50 NOW $99.95

Howell 7 pc. Dinette. Reg. 278.00 NOW $169.95

Howell or Brody 5 pc. sets W/Pedestal tables and swivel chairs Values to $340.00 NOW $199.95

Bedroom

FREE Mattress or box spring with the sale on ANY complete Bedroom set

Spanish style Master Bedroom. Triple dresser w/mirror, bed & chest. Reg. $550 - NOW $369.95

Stanley Master Bedroom. Triple Dresser w-mirror bed & Amoire. Was $958 NOW $699.95

DeSoto Modern Bedroom - Triple Dresser, with mirror, bed & chest. Was $550 NOW $399.95

Modern Walnut Bedroom - Dresser, mirror, chest & bed.. Reg. $374 $299.95

Brass plated headboards or Velvet Headboards to $29.95

Twin Sized Bed, complete $99.95

Simmons Bedding Reduced up to 25%

DINING ROOM

Broyhill Pine oval Table and 6 chairs, Reg. $505 NOW $399.95

Matching China - NOW $298.00

Bassett Modern Walnut Table and 6 chairs. Reg. $500.00 NOW $425.00

Matching 66" China $382.00

Broyhill French Provincial China. Reg. $360 NOW $249.95

Sofa - Beds

Love Seat Sofa Bed $149.95

Schweiger Full sized sofa bed. Reg. $340.00 NOW $239.95

Simmons Hide-a-Bed. Full size. Reg. $510 NOW $279.95

TURNER furniture — Plaza Dr., Benton Harbor - Open every day Phone 925-2151

Last 3 Days!

Fantastic Savings on Jeans, Pants, Shirts and Sweaters!

Pants America Savings Certificate

This certificate is worth Five Dollars

$5.00

towards the purchase of any pair of Pants or Jeans

$5 Good Thru 1-11-76 $5

Pants America Savings Certificate

This certificate is worth Three Dollars

$3.00

towards the purchase of any Shirt or Sweater

$3 Good Thru 1-11-76 $3

"The Pants America Pledge"

To give you only first-quality Jeans and Shirts.

To give you only value-priced merchandise.

To guarantee each purchase.

"The Jeans Store"

PANTS AMERICA

M-139 In Front Of The Fairplain Plaza

Area Highlights

The Herald-Palladium

COMBINING The News-Palladium AND THE HERALD-PRESS

BENTON HARBOR — ST. JOSEPH, MICHIGAN FRIDAY, JANUARY 9, 1976

Area Highlights

Two Berrien Sites Eyed For New Armory

Stevensville village council last night was told that a 10-acre tract within the village was one of two being considered as the site for a new National Guard armory.

Councilman Charles "Bud" Kerlikowske said National Guard officials will meet with him Jan. 22 to inspect the property, located off Ridge road, which he has offered to donate for the site. The other site under consideration is near Bridgman.

Kerlikowske said at present there is no access to his property but a road could be constructed off Pine street. Possible easements are also being negotiated with nearby property owners George Ball or James Florian Sr.

"A decision on the site will be made by the end of this month, with construction to begin sometime this year," he said.

Kerlikowske first introduced the idea of a new armory to be built in the area at a September, 1974 meeting. At that time he said he was "97 per cent sure" the state and federal government would finance a $500,000 to $750,000 structure to be erected in the next five years.

No approximate cost for the proposed building was given last night, but the trustee did report facilities would include a large drill or meeting hall, kitchen and parking lot.

A plea to area governmental agencies to pledge additional funds over the next five years to expand the size of the proposed armory to serve as an area convention and civic auditorium as well has thus far failed, Kerlikowske said. No additions will be made to the structure once it is completed, he added.

The trustee stated National Guard officials in 1974 expressed dissatisfaction with their present facilities on Naval reserve property on the north pier in St. Joseph, near the St. Joseph river Coast Guard station, triggering the search for a new location.

In other business Richard Beck, police chief, reported he has removed the through-traffic directional sign at the Red Arrow highway-John Beers road intersection. Drivers may now use either lane to cross the highway, he said.

Permission was granted to the Miss Stevensville Blossom queen contest committee to erect a banner on John Beers road.

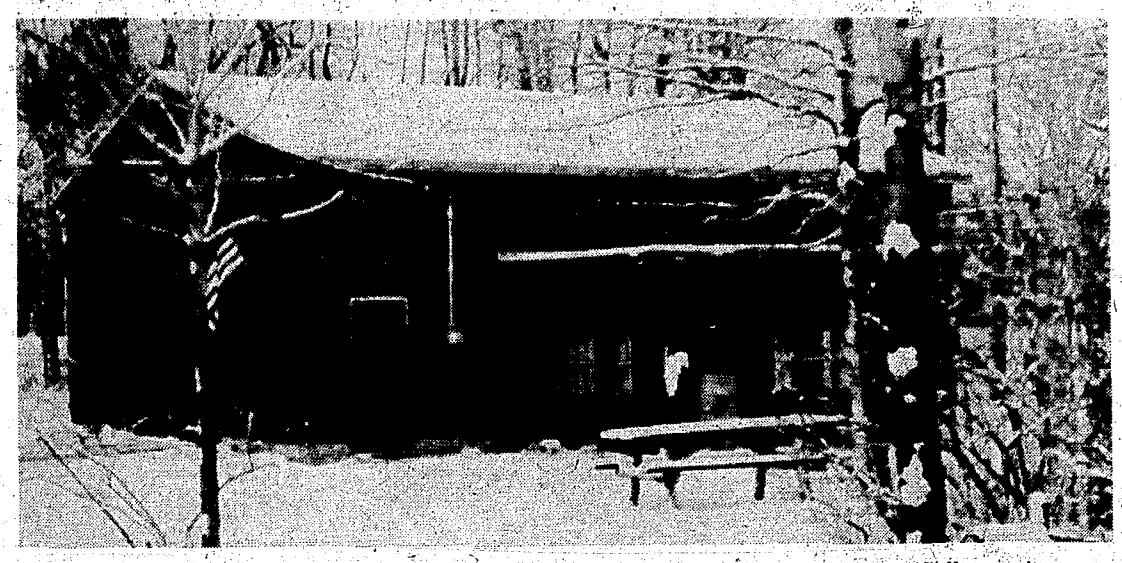

NEW SHOP: Carl Callaway recently opened C & M Welding shop at 1301 East Empire avenue, Benton township. A retired superintendent at Benton Harbor Engineering, Callaway has been in the welding business for more than 35 years. Callaway does custom and production welding at the new shop. (Staff photos)

LEARNS TO SOLDER: Nino D'Agostino, 22, and blind since birth, learned to solder from Carl Callaway with aid of steel cylinderical sleeves Callaway designed to fit pipe and guide soldering wand around area of copper pipe to be soldered. Callaway designed series of sleeves to fit various sizes of copper tubing. D'Agostino hopes to go into business for himself in the spring repairing refrigeration equipment.

Nothing Really Impossible With A Little Help

Nino D'Agostino, son of Mr. and Mrs. Dominic D'Agostino, Red Arrow highway, Bridgman, has learned how to solder and hopes to go into business for himself soon repairing refrigeration equipment.

That's unusual because D'Agostino, 22, is totally blind and has been since birth.

He completed a refrigerator and repair service course at Lake Michigan College last year. He then began looking for a welder who would teach him how to solder for repairing refrigeration equipment. No welder would take him; they said it was impossible to teach a blind person to solder.

"A lot of people told me I couldn't do it," D'Agostino said. "I almost gave up."

A friend of D'Agostino's contacted Carl Callaway, who has been in the welding business for more than 35 years and recently opened C & M Welding shop at 1301 East Empire, Benton township.

"I first felt that there was no way it could be done," Callaway, a retired general superintendent for Benton Harbor Engineering, said. But Callaway agreed to meet with D'Agostino and decided "If he can do the things he does, I can at least try to help him."

The pair tried a variety of methods in attempting to teach D'Agostino how to silver solder. Callaway first tried working with his eyes closed to simulate working blind. "I could see that it wasn't going to be easy," he said.

After several futile meetings, Callaway designed a steel cylinder device that fits like a sleeve on copper pipe to be soldered and guides the soldering wand around the area being soldered.

The idea worked and D'Agostino soon learned to solder copper tubing in refrigeration equipment. He now hopes to go into business repairing refrigeration equipment in the spring.

Despite his handicap, D'Agostino has also taken on some other difficult challanges. He plays the organ and has taken skydiving lessons. He expects to take his first jump from an airplane soon, guided by a radio to direct him where to land.

Petition Technicalities Delay Ruling On Central School

BERRIEN SPRINGS — A state ruling anticipated this month on whether the Berrien Intermediate school district will build a centralized school for the education of mentally impaired youngsters has been postponed.

The Intermediate school board learned last night a decision by the State Board of Education has been delayed because objections to the centralized plan filed by the Parents Advisory Committee (PAC) were incorrectly adopted by the PAC.

A spokesman for the PAC reported the objections were re-adopted last night to put them in accordance with PAC bylaws and meet the deadline the state department of education had set for today.

The PAC objects to the centralized school plans and favors retention of two schools in St. Joseph and Niles. The plan is part of the Intermediate district's overall special education plan, which must be approved by the state board of education before the Intermediate district can build the facility in Berrien Springs.

Intermediate officials said the state education department's staff is studying the special education plans, and previously hoped to place its recommendation of the plans before the state board for consideration this month.

"Now it looks like late February or early March before we'll get a decision," Supt. Raymond Sreboth told this newspaper.

Special Education Director Walter Wend told the board last night the state education department found the PAC's objections were not adopted in accordance with the PAC's own bylaws.

The Intermediate district wants to build a $2 million school in Berrien Springs to replace facilities now used for the education of mentally handicapped youngsters at Lakeview-Gard school in St. Joseph and Fairland school in Niles. The PAC favors upgrading those two schools rather than the central school.

In another matter, Sreboth told the board he anticipates a 1976-77 general operating budget of about $653,000, up about $30,000 from the present operating budget. He said the main reasons for the increase are because the district must now pay unemployment compensation and there will be an increased rental on data processing equipment.

Sreboth noted, however, the $653,000 figure is subject to paring by the board. He also added the budget will be reviewed and voted on when representatives of the Intermediate district's constituent districts meet at the Intermediate office on Feb. 26.

In other business, the board:

—Learned its denial of two property transfer requests which sought a change from River Valley to Bridgman school districts has been appealled to the state board of education. The appeals were filed by Mr. and Mrs. Rudolph Miller and Mr. and Mrs. Kenneth Korcek, both of Date road, Bridgman.

—Learned from Ben Winslow, coordinator for career education, that high schools in Berrien county have recorded a 39 per cent increase in enrollment of occupational classes over the 1974-75 school year. He said 5,341 students in grades 9 through 12 are enrolled in such classes out of a total enrollment of 12,689. Winslow also said the enrollment represented a 68 per cent increase since 1972.

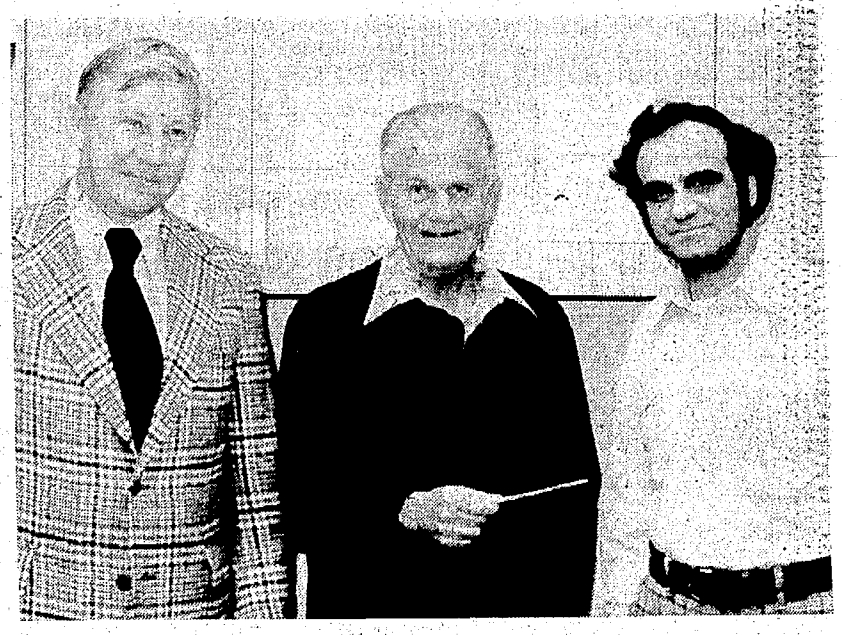

CHECK PRESENTATION: Coloma Comet Athletic Boosters club presented check for $1,430 to Coloma Athletic Director Ted Blahnik to pay costs for new baseball "pitching machine" for school. Funds for purchase came from bingo games sponsored by club. Pictured are, left to right, Ernie Wotowis, club president; Ted Blahnik, athletic director; and Peter Gagliardo, treasurer of boosters club. (Cliff Stevens photo)

'Save Trooper Post' Parley Slated Jan. 20

LAKESIDE — Supervisor Donald Peterson will represent Chikaming township at a Jan. 20 meeting in Lansing where New Buffalo area officials are expected to ask that the New Buffalo state police post be kept open on a 24-hour basis.

Mrs. Lena Abrahamsen, township clerk, said the board last night instructed Peterson to attend the meeting with Berrien county Commissioner Carl Gnodtke.

Gnodtke appeared at last night's meeting and said he had arranged for the meeting with George Halverson, state police director, and that he was asking local officials to accompany him.

Two months ago, the township board went on record as vigorously opposing any effort to close the state police post during the night.

It has been reported that the New Buffalo post may be closed during the night in an effort to cut back the state police budget. All calls into the post then would automatically be transferred to the Benton Harbor post, which in turn would contact state troopers in New Buffalo.

In other areas last night, board members said it is important to the township that residents correctly fill in blanks on the 1975 federal income tax forms which deal with residency.

Mrs. Abrahamsen said the federal census bureau will use information from the tax forms to determine the amount of federal revenue sharing money to be distributed to municipalities in 1976.

She said township residents should be careful to distinguish the difference between their mailing address and their actual residence location when filling out the form.

Board members also discussed complaints received from residents concerning volunteer firemen who, according to the citizens complaining, have been speeding while enroute to a fire in their personal cars. The board agreed to pass the complaints to the three fire chiefs in the township with the recommendation that firemen meet with state police to discuss driving rules.

The board heard a letter read from Weldon Burden, Berrien county director for the comprehensive employment and training act (CETA), who said there are no CETA funds available for the hiring of a radio dispatcher to be used for local volunteer ambulance agencies.

Rat-Fighters Taking Aim At Downtown Niles Site

By JOHN DYE
South Berrien Bureau

NILES — Berrien county and state health officials will launch a rat eradication campaign in a small area near downtown Niles in two weeks.

Harry Adrounie, director of the environmental health division of the county health department, said yesterday the program will be launched Tuesday, Jan. 20.

The area consists of some four lots about one and one-half blocks south of the city police station on Third street.

Adrounie said the health department is acting on complaints from residents of the area. He said no major health problems have resulted from rats infesting a ravine located behind houses in the area.

Niles Mayor Robert Woodbridge said city officials began receiving complaints about rats in their yards about eight months ago. There have been no reports of rat bites, he said.

Adrounie said trash and garbage has been dumped in the ravine, serving as a haven for the rats. He said state and county officials would place poison in the ravine to eradicate the rats and then ask that trash be removed or covered so that the rats will not return.

Berrien Health Office Offers Parent Classes

The Berrien county health department will offer free "parenting skills" classes beginning Monday at the department offices, 769 Pipestone street, Benton Harbor.

Jerome Erickson, acting health department director, said the classes will include topics on parent-child relationships, communication, personal hygiene, infant care, dental health, and discipline. The classes will be informal, and will include a movie or filmstrip and discussions led by registered nurses.

Erickson said the classes, sponsored under the Early Periodic Screening, Diagnosis, and Treatment program, are designed to help parents with their children and create a stable home environment.

Daily one-hour classes will be held at 10:30 a.m. and 3 p.m., and health officials asked that citizens make an appointment for a session by calling the department.

Dowagiac Gets $381,375 Grant

WASHINGTON, D.C. — The federal Environmental Protection agency has formally approved $381,375 in additional grant money for construction of added sewer plant facilities in Dowagiac.

Approval of the increase was announced by Fourth Dist. Rep. Edward Hutchinson (R-St. Joseph).

The increase was based on construction bids that ran higher than what had been estimated, a spokesman for Hutchinson said.

The EPA approved a $2,582,250 grant in December. The additional grant funds brings to $2,963,625 the amount of money the city is to receive from the EPA.

Total cost of the project has been estimated by the EPA at $3,951,500.

The city also has an $800,000 low-interest loan from the federal Farmer's Home administration and a $197,575 grant from the Michigan Department of Natural Resources to finance the expansion project.

TO TOUR RUSSIA

NASHVILLE, Tenn. (AP) — Country and Western singer Roy Clark will depart next week on an 18-day concert tour of the Soviet Union.

GIFT TO SCHOOL: Covert businessman H. George Leonard, right, is shown presenting $500 contribution to Covert school Supt. William Randall for loan program for Covert students wanting to further their education. Leonard, former school board member and longtime Covert resident, is president of Swing-Lo-Steel Suspended Scaffold company of Covert. Randall said student to receive interest-free loan to attend college or state-approved trade or vocational school will be selected by committee.

Area Highlights

The Herald-Palladium

COMBINING The News-Palladium AND THE HERALD-PRESS

BENTON HARBOR — ST. JOSEPH, MICHIGAN FRIDAY, JANUARY 9, 1976

Area Highlights

Two Berrien Sites Eyed For New Armory

Stevensville village council last night was told that a 10-acre tract within the village was one of two being considered as the site for a new National Guard armory.

Councilman Charles "Bud" Kerlikowske said National Guard officials will meet with him Jan. 22 to inspect the property, located off Ridge road, which he has offered to donate for the site. The other site under consideration is near Bridgman.

Kerlikowske said at present there is no access to his property but a road could be constructed off Pine street. Possible easements are also being negotiated with nearby property owners George Ball or James Florian Sr.

"A decision on the site will be made by the end of this month, with construction to begin sometime this year," he said.

Kerlikowske first introduced the idea of a new armory to be built in the area at a September, 1974 meeting. At that time he said he was "97 per cent sure" the state and federal government would finance a $500,000 to $750,000 structure to be erected in the next five years.

No approximate cost for the proposed building was given last night, but the trustee did report facilities would include a large drill or meeting hall, kitchen and parking lot.

A plea to area governmental agencies to pledge additional funds over the next five years to expand the size of the proposed armory to serve as an area convention and civic auditorium as well has thus far failed, Kerlikowske said. No additions will be made to the structure once it is completed, he added.

The trustee stated National Guard officials in 1974 expressed dissatisfaction with their present facilities on Naval reserve property on the north pier in St. Joseph, near the St. Joseph river Coast Guard station, triggering the search for a new location.

In other business Richard Beck, police chief, reported he has removed the through-traffic directional sign at the Red Arrow highway-John Beers road intersection. Drivers may now use either lane to cross the highway, he said.

Permission was granted to the Miss Stevensville Blossom queen contest committee to erect a banner on John Beers road.

NEW SHOP: Carl Callaway recently opened C & M Welding shop at 1301 East Empire avenue, Benton township. A retired superintendent at Benton Harbor Engineering, Callaway has been in the welding business for more than 35 years. Callaway does custom and production welding at the new shop. (Staff photos)

Petition Technicalities Delay Ruling On Central School

BERRIEN SPRINGS — A state ruling anticipated this month on whether the Berrien Intermediate school district will build a centralized school for the education of mentally impaired youngsters has been postponed.

The Intermediate school board learned last night a decision by the State Board of Education has been delayed because objections to the centralized plan filed by the Parents Advisory Committee (PAC) were incorrectly adopted by the PAC.

A spokesman for the PAC reported the objections were re-adopted last night to put them in accordance with PAC bylaws and meet the deadline the state department of education had set for today.

The PAC objects to the centralized school plans and favors retention of two schools in St. Joseph and Niles.The plan is part of the Intermediate district's overall special education plan, which must be approved by the state board of education before the Intermediate district can build the facility in Berrien Springs.

Intermediate officials said the state education department's staff is studying the special education plans, and previously hoped to place its recommendation of the plans before the state board for consideration this month.

"Now it looks like late February or early March before we'll get a decision," Supt. Raymond Sreboth told this newspaper.

Special Education Director Walter Wend told the board last night the state education department found the PAC's objections were not adopted in accordance with the PAC's own bylaws.

The Intermediate district wants to build a $2 million school in Berrien Springs to replace facilities now used for the education of mentally handicapped youngsters at Lakeview-Gard school in St. Joseph and Fairland school in Niles. The PAC favors upgrading those two schools rather than the central school.

In another matter, Sreboth told the board he anticipates a 1976-77 general operating budget of about $653,000, up about $30,000 from the present operating budget. He said the main reasons for the increase are because the district must now pay unemployment compensation and there will be an increased rental on data processing equipment.

Sreboth noted, however, the $653,000 figure is subject to paring by the board. He also added the budget will be reviewed and voted on when representatives of the Intermediate district's constituent districts meet at the Intermediate office on Feb. 26.

In other business, the board:

—Learned its denial of two property transfer requests which sought a change from River Valley to Bridgman school districts has been appealled to the state board of education. The appeals were filed by Mr. and Mrs. Rudolph Miller and Mr. and Mrs. Kenneth Korcek, both of Date road, Bridgman.

—Learned from Ben Winslow, coordinator for career education, that high schools in Berrien county have recorded a 39 per cent increase in enrollment of occupational classes over the 1974-75 school year. He said 5,341 students in grades 9 through 12 are enrolled in such classes out of a total enrollment of 12,689. Winslow also said the enrollment represented a 68 per cent increase since 1972.

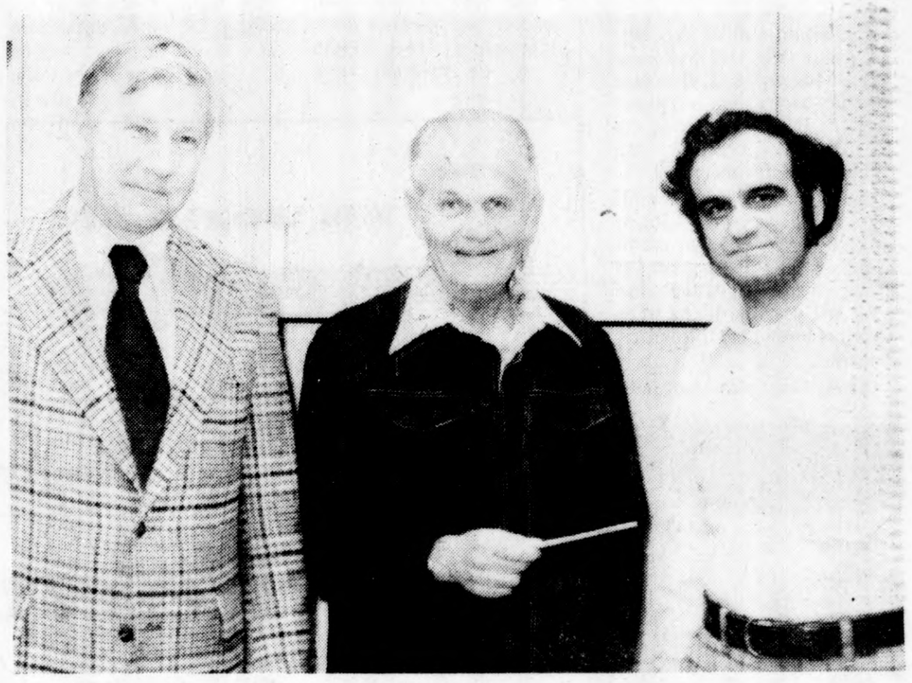

CHECK PRESENTATION: Coloma Comet Athletic Boosters club presented check for $1,430 to Coloma Athletic Director Ted Blahnik to pay costs for new baseball "pitching machine" for school. Funds for purchase came from bingo games sponsored by club. Pictured are, left to right, Ernie Wotowis, club president; Ted Blahnik, athletic director; and Peter Gagliardo, treasurer of boosters club. (Cliff Stevens photo)

LEARNS TO SOLDER: Nino D'Agostino, 22, and blind since birth, learned to solder from Carl Callaway with aid of steel cylinderical sleeves Callaway designed to fit pipe and guide soldering wand around area of copper pipe to be soldered. Callaway designed series of sleeves to fit various sizes of copper tubing. D'Agostino hopes to go into business for himself in the spring repairing refrigeration equipment.

Nothing Really Impossible With A Little Help

Nino D'Agostino, son of Mr. and Mrs. Dominic D'Agostino, Red Arrow highway, Bridgman, has learned how to solder and hopes to go into business for himself soon repairing refrigeration equipment.

That's unusual because D'Agostino, 22, is totally blind and has been since birth.

He completed a refrigerator and repair service course at Lake Michigan College last year. He then began looking for a welder who would teach him how to solder for repairing refrigeration equipment. No welder would take him; they said it was impossible to teach a blind person to solder.

"A lot of people told me I couldn't do it," D'Agostino said. "I almost gave up."

A friend of D'Agostino's contacted Carl Callaway, who has been in the welding business for more than 35 years and recently opened C & M Welding shop at 1301 East Empire, Benton township.

"I first felt that there was no way it could be done," Callaway, a retired general superintendent for Benton Harbor Engineering, said. But Callaway agreed to meet with D'Agostino and decided "If he can do the things he does, I can at least try to help him."

The pair tried a variety of methods in attempting to teach D'Agostino how to silver solder. Callaway first tried working with his eyes closed to simulate working blind. "I could see that it wasn't going to be easy," he said.

After several futile meetings, Callaway designed a steel cylinder device that fits like a sleeve on copper pipe to be soldered and guides the soldering wand around the area being soldered.

The idea worked and D'Agostino soon learned to solder copper tubing in refrigeration equipment. He now hopes to go into business repairing refrigeration equipment in the spring.

Despite his handicap, D'Agostino has also taken on some other difficult challanges. He plays the organ and has taken skydiving lessons. He expects to take his first jump from an airplane soon, guided by a radio to direct him where to land.

'Save Trooper Post' Parley Slated Jan. 20

LAKESIDE — Supervisor Donald Peterson will represent Chikaming township at a Jan. 20 meeting in Lansing where New Buffalo area officials are expected to ask that the New Buffalo state police post be kept open on a 24-hour basis.

Mrs. Lena Abrahamsen, township clerk, said the board last night instructed Peterson to attend the meeting with Berrien county Commissioner Carl Gnodtke.

Gnodtke appeared at last night's meeting and said he had arranged for the meeting with George Halverson, state police director, and that he was asking local officials to accompany him.

Two months ago, the township board went on record as vigorously opposing any effort to close the state police post during the night.

It has been reported that the New Buffalo post may be closed during the night in an effort to cut back the state police budget. All calls into the post then would automatically be transferred to the Benton Harbor post, which in turn would contact state troopers in New Buffalo.

In other areas last night, board members said it is important to the township that residents correctly fill in blanks on the 1975 federal income tax forms which deal with residency.

Mrs. Abrahamsen said the federal census bureau will use information from the tax forms to determine the amount of federal revenue sharing money to be distributed to municipalities in 1976.

She said township residents should be careful to distinguish the difference between their mailing address and their actual residence location when filling out the form.

Board members also discussed complaints received from residents concerning volunteer firemen who, according to the citizens complaining, have been speeding while enroute to a fire in their personal cars. The board agreed to pass the complaints to the three fire chiefs in the township with the recommendation that firemen meet with state police to discuss driving rules.

The board heard a letter read from Weldon Burden, Berrien county director for the comprehensive employment and training act (CETA), who said there are no CETA funds available for the hiring of a radio dispatcher to be used for local volunteer ambulance agencies.

Rat-Fighters Taking Aim At Downtown Niles Site

By JOHN DYE
South Berrien Bureau

NILES — Berrien county and state health officials will launch a rat eradication campaign in a small area near downtown Niles in two weeks.

Harry Adrounie, director of the environmental health division of the county health department, said yesterday the program will be launched Tuesday, Jan. 20.

The area consists of some four lots about one and one-half blocks south of the city police station on Third street.

Adrounie said the health department is acting on complaints from residents of the area. He said no major health problems have resulted from rats infesting a ravine located behind houses in the area.

Niles Mayor Robert Woodbridge said city officials began receiving complaints about rats in their yards about eight months ago. There have been no reports of rat bites, he said.

Adrounie said trash and garbage has been dumped in the ravine, serving as a haven for the rats. He said state and county officials would place poison in the ravine to eradicate the rats and then ask that trash be removed or covered so that the rats will not return.

Berrien Health Office Offers Parent Classes

The Berrien county health department will, offer free "parenting skills" classes beginning Monday at the department offices, 769 Pipestone street, Benton Harbor.

Jerome Erickson, acting health department director, said the classes will include topics on parent-child relationships, communication, personal hygiene, infant care, dental health, and discipline. The classes will be informal, and will include a movie or filmstrip and discussions led by registered nurses.

Erickson said the classes, sponsored under the Early Periodic Screening, Diagnosis, and Treatment program, are designed to help parents with their children and create a stable home environment.

Daily one-hour classes will be held at 10:30 a.m. and 3 p.m., and health officials asked that citizens make an appointment for a session by calling the department.

Dowagiac Gets $381,375 Grant

WASHINGTON, D.C. — The federal Environmental Protection agency has formally approved $381,375 in additional grant money for construction of added sewer plant facilities in Dowagiac.

Approval of the increase was announced by Fourth Dist. Rep. Edward Hutchinson (R-St. Joseph).

The increase was based on construction bids that ran higher than what had been estimated, a spokesman for Hutchinson said.

The EPA approved a $2,582,250 grant in December. The additional grant funds brings to $2,963,625 the amount of money the city is to receive from the EPA.

Total cost of the project has been estimated by the EPA at $3,951,500.

The city also has an $800,000 low-interest loan from the federal Farmer's Home administration and a $197,575 grant from the Michigan Department of Natural Resources to finance the expansion project.

TO TOUR RUSSIA

NASHVILLE, Tenn. (AP) — Country and Western singer Roy Clark will depart next week on an 18-day concert tour of the Soviet Union.

GIFT TO SCHOOL: Covert businessman H. George Leonard, right, is shown presenting $500 contribution to Covert school Supt. William Randall for loan program for Covert students wanting to further their education. Leonard, former school board member and longtime Covert resident, is president of Swing-Lo-Steel Suspended Scaffold company of Covert. Randall said student to receive interest-free loan to attend college or state-approved trade or vocational school will be selected by committee.

Michigan Warms Up For Showdown By Ripping Badgers

From Associated Press

The Michigan Wolverines warmed up for their Saturday showdown against top-ranked Indiana with a 106-81 whipping of Wisconsin Thursday night in Big Ten basketball action.

The victory gave Michigan the undisputed conference lead with a 3-0 mark against Big Ten opponents. Defending conference champion Indiana is 20.

Elsewhere in the Big Ten Thursday night, Northwestern downed Michigan State 105-89 and Minnesota defeated Illinois 77-68.

The hot-handed Wolverines hit 62 per cent of their shots from the field in the first half and were led by 6-foot-7 freshman Phil Hubbard, who scored 18 points. Michigan's Joel Thompson also tallied 18 points and forward John Robinson added 17.

Wisconsin's 6-foot-10 freshman center Al Road led all scorers with 28 points. The Badgers dropped to 2-1 in conference play.

The score was tied 10-10 after five minutes, but a three-point play by Robinson touched off a Wolverine scoring spree that gave them leads of 22-12 and 35-20. Michigan led 55-33 at the half and coasted through the rest of the game.

The Wolverines now are 9-2 over all, while the Badgers are 7-3.

Terry Furlow pumped in 48 points in Michigan State's losing effort but he was countered by Northwestern's Bob Svete and Billy McKinney, who hit for 30 and 23 points respectively.

Cold spells by the Spartans at the opening of the game and after halftime allowed the Wildcats to break on top and maintain their lead throughout the game, which gave both teams 1-2 conference records.

Northwestern took a 9-0 lead to start and led by that margin at the intermission, 46-37.

Five minutes into the second half the Spartans again failed to notch a basket and their deficit grew to 18 points at 55-37.

Northwestern raised its overall mark to 6-6 with the victory, while Michigan State fell to 5-7.

Minnesota's victory over Illinois snapped a two-game conference losing streak and left the Illini still looking for their first conference win after two starts.

With the score tied at 32-all at the half, Ray Williams and Flip Saunders ignited a second-half rally that put the Gophers ahead to stay. Williams finished with 26 points and Saunders picked up 12, but most of those came in the crucial first five minutes of the second half.

Rich Adams led Illinois with 19 points and Nate Williams added 17. Osborne Lockhart contributed 17 points to Minnesota's cause.

The Gophers are now 9-2 over-all, while Illinois stands at 7-4.

Besides the Michigan-Indiana duel at Michigan, the other Big Ten matchups on Saturday are Iowa at Minnesota, Northwestern at Illinois, Ohio State at Michigan State and Wisconsin at Purdue.

MICHIGAN (106)
Britt 3 0-0 6, Robinson 6 5-6 17, Hubbard 8 2-2 18, Grote 5 3-3 13, Green 7 2-2 16, Baxter 3 4-4 10, Thompson 7 4-6 18, Bergen 1 2-2 4, Sinion 1 0-0 2, Hardy 0 2-2 2. Totals 41 24-27.

WISCONSIN (81)
Koehler 5 3-5 13, Pearson 1 0-1 2, Johnson 1 2-2 4, J. Smith 2 0-0 4, Falk 3 0-0 6, Rudd 12 4-8 28, Colbert 1 0-1 2, Paterick 4 5-7 13, Brey 9 3-3 7, Hardy 0 0-0 0, W. Smith 1 0-0 2. Totals 32 17-27.

Halftime: Michigan 57, Wisconsin 33. Total fouls: Michigan 28, Wisconsin 20. Fouled out: Britt, Hubbard. Technical foul: Michigan Thompson, Wisconsin coach Powless. Brey. A: 8,860.

MICHIGAN STATE (89)
Kelser 5 3-3 13, Furlow 14 20-22 48, Rivers 1 1-3 3, Wilfe 2 1-2 5, Chapman 6 0-0 12, Wilson 0 0-0 0, Wiley 2 0-0 4, Riewald 2 0-0 4, Nash 0 0-0 0. Totals 32 25-30.

NORTHWESTERN (105)
Svete 13 4-5 30, Boesen 2 2-2 6, Wallace 4 2-2 10, Teasley 4 5-6 13, McKinney 8 7-9 23, Allen 3 0-0 6, Kloas 1 0-0 2, Hale 3 5-6 11, Hildebrand 1 2-2 4, Endsley 0 0-0 0, Fields 0 0-0 0, Wall 0 0-0 0, Moritko 0 0-0 0. Totals 39 27-32.

Halftime: Northwestern 46, Michigan State 37.

Total Fouls: Northwestern 27, Michigan State 24. Technicals: Kelser, Rivers. A: 2,654.

Rutherford Ties Mark

Third Straight Shutout For Red Wing Goalie

DETROIT (AP) — "I'm not in the same class with Glenn Hall by any means," Detroit goalie Jimmy Rutherford said modestly after joining Hall in the Red Wings' record book Thursday night by chalking up his third consecutive shutout.

"He's my favorite goalie," the diminutive Rutherford said of Hall. "He's always been my favorite and I have to feel good about the record."

Rutherford had to stop only 14 shots, while defenseman Terry Harper had the best scoring output of his 14-year National Hockey League career as Detroit crushed the Minnesota North Stars, 5-0.

The game marked the midpoint of the season for Detroit, which moved within four points of third-place Pittsburgh in the division standings. At the same point last year the Wings were 14 points behind the third-place Penguins.

Detroit exploded for four goals in the second period against Pete LoPresti, two by Harper. He assisted on one of the others and also on Michel Bergeron's power-play goal with 17 seconds left in the game. Bergeron and Nick Libett scored the other second-period goals.

Hall's three straight shutouts came 20 seasons ago, December 1955, when he beat the New York Rangers 3-0, Toronto 4-0 and Montreal 2-0.

Rutherford's streak began with a 4-0 triumph over Washington at home New Year's Eve. He won 1-0 at Toronto four days later.

"He worked harder for them against Washington and Toronto. But there's got to be pressure on the little son-of-a-gun," said assistant coach Billy Dea, who ran the team from behind the bench while Coach Alex Delvecchio remained in the press box.

The toughest chance for the 5-foot-8, 160-pound Rutherford came in the first period when he stopped Ernie Hicke, who skated around the defense and went in alone on goal. Moments before, ex-Red Wing Pierre Jarry hit the post left and the puck slithered through the crease.

"The only time they could tee it up was at the point and nothing really got through," Rutherford said. "The forwards were coming back and hurrying them."

Harper, who recalled only one other time he scored twice and was positive he never got four points in a game, said he didn't know Rutherford would tie Hall's club mark with another shutout.

"I didn't know anything about it. I don't think anybody did," he said. "...That's a hell of a feat whether it's a record or not."

Ted Harris, former Red Wing who is now the North Stars' coach, said a big part of hockey is skating, "and that's what we're not doing."

THE WORLD OF Sports

TIES OLD RECORD: Detroit Red Wing goalie Jim Rutherford (1) looks back over his shoulder to watch puck drop behind net after blocking shot by Minnesota North Star Dean Talafous (15) in Thursday night action in Detroit. Rutherford shut out the North Stars 5-0 for his third consecutive shutout, an effort which ties a 20-year-old Red Wing record. (AP Wirephoto)

HAMILL SPINS: Dorothy Hamill, the reigning National Senior Ladies Champion, goes into a spin during program event Thursday at U.S. Figure Skating Championships in Colorado Springs, Colo. Miss Hamill is favored to win. (AP Wirephoto)

Negotiations Between Owners, Players Fail

Reserve Clause Faces Court Test

KANSAS CITY (AP) — A major test of baseball's "reserve clause" moved up on a federal court docket Thursday when a judge's suggestion that the old dispute between players and club owners be settled at the bargaining table fell on deaf ears.

Judge John W. Oliver then called on attorneys for the club owners and the Major League Players Association to file briefs by Jan. 15 and scheduled the hearing for Jan. 19.

In the morning session of the pretrial conference Thursday, held to establish procedures, Judge Oliver urged the parties to settle their longstanding differences in negotiations.

He noted the association has maintained it was willing to agree to some kind of reserve system, but considered the provisions for such a system negotiable.

The owners did not respond to the proposal and Judge Oliver, who had said he hoped to avoid lengthy litigation, set the court timetable during an afternoon session.

The court here finds itself dealing with the greater issue of baseball's reserve clause as the result of grievances filed last fall by two pitchers, Andy Messersmith and Dave McNally. Messersmith, who was with the Los Angeles Dodgers, and McNally, with the Montreal Expos, maintained they were free agents because they had not signed contracts before last season.

Team owners claim perpetual rights to players' services until they trade or release them. They point to a provision of their contract with the players association saying if a player declines to sign a contract by March 10, "the club shall have the right by written notice to renew his contract for the period of one year on the same terms."

Ewing Kauffman, owner of the Kansas City Royals, filed suit in U.S. District Court here Oct. 28 claiming the grievances by Messersmith and McNally were, in effect, illegal because they were precluded by the contract language.

Kauffman was joined in the suit by all the other owners. The scenario was advanced for the court struggle when the neutral party of a three-man arbitration panel ruled the two pitchers were free agents.

The panel's findings will have been overturned if Oliver rules in favor of the owners. A decision favoring the players association would provide it with a major breakthrough in its efforts to gain a revision of the reserve system.

NBA Owners Study Players' Offers

NEW YORK (AP) — National Basketball Association owners and player representatives have concluded their latest round of meetings aimed at settling the controversial Oscar Robertson law suit out of court. And NBA Commissioner Larry O'Brien says owners will now have to study player union proposals before reaching any conclusions.

After ending a one-hour, 15-minute session Thursday, O'Brien said representatives of the Board of Governors, which included at least one from each of the four divisions, would discuss player proposals and report back to him. He said another meeting with player reps would be held, most likely by the end of next week.

But while O'Brien expressed optimism in a prepared statement to the press Thursday, Larry Fleisher, general counsel for the NBA Players Association, was disgruntled.

"We reached agreement on nothing," said Fleisher. He said the owners still were demanding compensation for a player who plays out his option and leaves a team to sign with another club.

"That's exactly what a judge found to be illegal in football," Fleisher said, referring to a federal judge's ruling in Minneapolis Dec. 30 declaring illegal the National Football League's so-called Rozelle Rule which bound a player to a team.

"As long as there is this demand for compensation, the case cannot be settled," said Fleisher.

"They don't ever want anybody to be free and they want to own a player," said Fleisher. "That's the primary hangup. They refuse to give up. Without settling that, it's not conceivable or worthwhile to try and go forward.

"I think if we could resolve one issue, we could resolve the others."

In his statement, O'Brien said: "These negotiations...involve complex problems not easily solved, but there has been progress on a number of items because of the healthy give-and-take attitude that prevailed.

"Each side now has a proposal from the other for study and discussion and we anticipate further developments within the next week."

"The discussions dealt primarily with the draft, the option clause, compensation to a team for the loss of a player and settlement of the Robertson action. There was no discussion of merger between the NBA and the ABA (American Basketball Association."

Representing the players' association were President Paul Silas of Boston, Vice President John Havlicek of Boston, Jeff Mullins of Golden State and Jim McMillian of Buffalo. Robertson, no longer active, also attended.

Members of the board present were Mike Burke of New York, Abe Pollin of Washington, Bill Alverson of Milwaukee and Dick Bloch of Phoenix. NBA Deputy Commissioner Simon Gourdine also was on hand, but owner William Wirtz of Chicago, who attended Wednesday's session, had to leave New York on other business and missed Thursday's session.

LEADS RANGERS: John Ferguson, the new coach and general manager of the New York Rangers, told newsmen at a press conference Thursday what the National Hockey League needs right now is pride and respect. AP Wirephoto)

'Hustling' Pete Rose Gets Hickok Award

NEW YORK (AP) — Pete Rose, noted for hustling on the baseball field, is hustling around the country speaking at dinners and collecting awards.

The Cincinnati third baseman blitzed in from a dinner in Iowa to pick up the Hickok Professional Athlete of the Year Award for 1975 Thurday and then rushed off for a dinner at Dayton, Ohio.

"I was in Denison, Iowa, for a dinner last night," Rose said at the Hickok luncheon, where he received a belt valued at more than $15,000.

"I got home to Cincinnati at 3:15 a.m., picked up my wife and children and was back at the airport at quarter to seven. I took my children out of school because I wanted to them to see me get this award.

Rose won in a close vote with golfer Jack Nicklaus and heavyweight champion Muhammad Ali, the 1974 Hickok winner.

In balloting by sports writers and sportscasters, Rose received 31 first-place votes and 155½ points to 29 first-place votes and 138 points for Nicklaus, who won his fifth Masters and fourth PGA titles in 1975. Ali, who fought four times last year, received 21 first-place votes and 121 points.

Rose, who strengthed the Cincinnati defense by moving from the outfield to third base, batted .317 with 210 hits and 74 runs batted in, and then keyed the Reds' seven-game World Series victory over Boston by batting .370 with 10 hits.

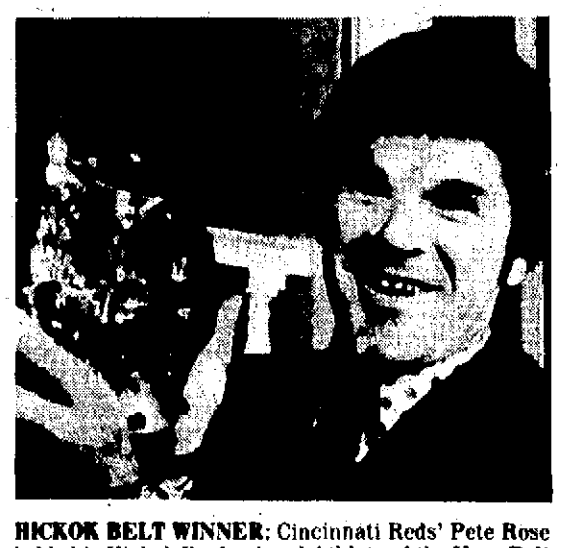

HICKOK BELT WINNER: Cincinnati Reds' Pete Rose holds his Hickok Professional Athlete of the Year Belt in New York Thursday. Rose is the 26th winner of the annual award. (AP Wirephoto)

TV Sports Schedule

SATURDAY		
1:00 p.m.	All-American Bowl	Channel 9, 22
1:00 p.m.	Louisville-Providence	Channel 5, 8
1:00 p.m.	Notre Dame-Manhattan	Channel 16
1:00 p.m.	L'eggs Tennis	Channel 7, 28
2:30 p.m.	Alameda Bowling Open	Channel 7, 28
3:00 p.m.	MSU-OSU	Channel 5, 8, 16
4:00 p.m.	Hula Bowl	Channel 7, 28
4:00 p.m.	Purdue-Wisconsin	Channel 22, 44
5:00 p.m.	Norton-Lovell Fight	Channel 2, 3
5:00 p.m.	Tucson Golf Open	Channel 5, 8, 16
9:00 p.m.	Loyola-DePaul	Channel 44
SUNDAY		
1:00 p.m.	L'eggs Tennis	Channel 7, 28
1:00 p.m.	Soviet Army-Flyers	Channel 32
1:30 p.m.	Pistons-Kings	Channel 2, 3, 22
1:30 p.m.	Senior Bowl	Channel 5, 8, 16
4:30 p.m.	Tucson Golf Open	Channel 5, 8, 16
MONDAY		
7:30 p.m.	MSU-Indiana	Channel 44
8:00 p.m.	Notre Dame-Pittsburgh	Channel 9
WEDNESDAY		
9:00 p.m.	Marquette-DePaul	Channel 44
11:00 p.m.	Black Hawks-Seals	Channel 32
FRIDAY		
11:00 p.m.	Black Hawks-Canucks	Channel 32

The Men's Standings

NBA

Eastern Conference	W	L	Pct.	GB
Atlantic Division				
Boston	23	10	.697	—
Philadelphia	23	13	.639	1½
Buffalo	21	16	.568	4
New York	18	22	.450	8½
Central Division				
Washington	20	15	.571	—
Atlanta	18	16	.529	1½
Cleveland	19	18	.514	2
Houston	17	18	.486	3
N. Orleans	16	19	.457	4
Western Conference				
Midwest Division				
Detroit	15	18	.455	—
Milwaukee	15	20	.429	1
K.C.	12	25	.325	5
Chicago	9	26	.257	7
Pacific Division				
G.State	27	9	.750	—
L.A.	22	19	.537	7½
Seattle	20	18	.526	8
Phoenix	16	18	.471	10
Portland	13	24	.351	14½

Thursday's Results
Houston 115, Atlanta 106
Cleveland 115, Philadelphia 105
New Orleans 107, Kansas City 97
Golden State 129, Phoenix 113

Friday's Games
Washington at Boston
Chicago at Buffalo
Los Angeles at Philadelphia
Detroit at Milwaukee
Seattle at Phoenix

Saturday's Games
Cleveland at Atlanta
Portland at Houston
Kansas City at Chicago
New Orleans at Detroit
Milwaukee at Washington
New York at Golden State

Sunday's Games
Detroit at Kansas City
Boston at Philadelphia
Washington at Cleveland
Los Angeles at Milwaukee
New York at Phoenix
Portland at Atlanta
Buffalo at Seattle

ABA

Thursday's Games
No games scheduled

Friday's Games
Kentucky at New York
San Antonio at Indiana
Virginia at Denver

Saturday's Games
New York at St. Louis
Indiana at San Antonio
Virginia at Denver

NHL

Campbell Conference	W	L	T	Pts	GF	GA
Patrick Division						
Philphia	27	6	8	62	183	114
NY Island	21	12	7	49	162	98
Atlanta	22	16	4	48	143	116
NY Rangers	15	20	4	34	122	136
Smythe Division						
Chicago	16	10	13	45	127	107
Vancvr	15	16	7	37	128	127
S.Louis	14	20	5	33	119	141
Minn.	12	25	2	26	85	139
K.C.	11	26	4	26	96	165
Wales Conference						
Norris Division						
Montreal	28	6	6	62	168	81
L.Angeles	22	18	2	46	138	143
Pitts.	15	20	4	34	155	162
Detroit	13	23	4	30	106	146
Washn.	3	33	5	11	112	211
Adams Division						
Buffalo	23	11	5	51	174	116
Boston	21	9	9	51	138	112
Toronto	17	15	8	42	132	127
Cstl.	14	23	3	31	109	133

Thursday's Results
Soviet Army 5, Boston 2, exhibition
Toronto 5, New York Islanders 3
Philadelphia 6, Los Angeles 4
St. Louis 4, Washington 2
Detroit 5, Minnesota 0
Buffalo 8, Vancouver 5

Friday's Games
Chicago at Atlanta
California at Washington

Saturday's Games
Soviet Wings at New York Islanders, exhibition
New York Rangers at Kansas City
Detroit at Montreal
Vancouver at Pittsburgh
Los Angeles at Toronto
St. Louis at Minnesota
California at Boston

Sunday's Games
Soviet Army at Philadelphia Flyers, exhibition
New York Rangers at Chicago
Vancouver at Atlanta
Toronto at Montreal
Boston at Washington
Pittsburgh at Buffalo

WHA

	W	L	T	Pts	GF	GA
East Division						
N. Eng.	19	17	3	41	118	112
Cincl	18	21	1	37	151	179
Indapolis	15	22	2	32	108	122
Cleveland	15	21	2	32	126	135
West Division						
Houston	23	13	0	46	149	124
Minn.	18	14	3	39	117	121
S.Diego	17	17	4	38	145	132
Phoenix	17	18	3	37	137	133
Ottawa	14	23	1	29	120	153
Canadian Division						
Winnipeg	28	15	0	56	179	121
Quebec	24	16	2	50	183	168
Calgary	23	15	2	48	162	129
Edmonton	16	26	2	34	146	184
Toronto	14	23	3	31	167	195

Thursday's Result
Phoenix 7, Cincinnati 1

Friday's Games
Indianapolis at Calgary
Cleveland at Houston
San Diego at New England
Toronto at Edmonton

Saturday's Games
San Diego at Quebec
Houston at Minnesota
Ottawa at Phoenix

High School SCHEDULE

TONIGHT
Traverse City at Benton Harbor
Portage Northern at St. Joseph
Watervliet at Lake Michigan Catholic
Coloma at Lakeshore
Buchanan at Dowagiac
Brandywine at Cassopolis
Edwardsburg at River Valley
Galien at Eau Claire
Berrien Springs at Hartford
Bridgman at New Buffalo
Bloomingdale at Lawton
Lawrence at Marcellus
Martin at Decatur
Hopkins at Gobles
Paw Paw at Three Rivers
Niles at Battle Creek Lakeview
Sevenhuck at Fennville
Covert at Allegan

SATURDAY
Hartford at Lake Michigan Catholic
Lakeshore at Brandon
Galien at Edwardsburg
New Buffalo at Watervliet
Eau Claire at Bridgman
South Haven at Paw Paw

Michigan Warms Up For Showdown By Ripping Badgers

From Associated Press

The Michigan Wolverines warmed up for their Saturday showdown against top-ranked Indiana with a 106-81 whipping of Wisconsin Thursday night in Big Ten basketball action.

The victory gave Michigan the undisputed conference lead with a 3-0 mark against Big Ten opponents. Defending conference champion Indiana is 20.

Elsewhere in the Big Ten Thursday night, Northwestern downed Michigan State 105-89 and Minnesota defeated Illinois 77-68.

The hot-handed Wolverines hit 62 per cent of their shots from the field in the first half and were led by 6-foot-7 freshman Phil Hubbard, who scored 18 points. Michigan's Joel Thompson also tallied 18 points and forward John Robinson added 17.

Wisconsin's 6-foot-10 freshman center Al Road led all scorers with 28 points. The Badgers dropped to 2-1 in conference play.

The score was tied 10-10 after five minutes, but a three-point play by Robinson touched off a Wolverine scoring spree that gave them leads of 22-12 and 35-20. Michigan led 55-33 at the half and coasted through the rest of the game.

The Wolverines now are 9-2 over all, while the Badgers are 7-3.

Terry Furlow pumped in 48 points in Michigan State's losing effort but he was countered by Northwestern's Bob Svete and Billy McKinney, who hit for 30 and 23 points respectively.

Cold spells by the Spartans at the opening of the game and after halftime allowed the Wildcats to break on top and maintain their lead throughout the game, which gave both teams 1-2 conference records.

Northwestern took a 9-0 lead to start and led by that margin at the intermission, 46-37.

Five minutes into the second half the Spartans again failed to notch a basket and their deficit grew to 18 points at 55-37.

Northwestern raised its overall mark to 6-6 with the victory, while Michigan State fell to 5-7.

Minnesota's victory over Illinois snapped a two-game conference losing streak and left the Illini still looking for their first conference win after two starts.

With the score tied at 32-all at the half, Ray Williams and Flip Saunders ignited a second-half rally that put the Gophers ahead to stay. Williams finished with 26 points and Saunders picked up 12, but most of those came in the crucial first five minutes of the second half.

Rich Adams led Illinois with 19 points and Nate Williams added 17. Osborne Lockhart contributed 17 points to Minnesota's cause.

The Gophers are now 9-2 over-all, while Illinois stands at 7-4.

Besides the Michigan-Indiana duel at Michigan, the other Big Ten matchups on Saturday are Iowa at Minnesota, Northwestern at Illinois, Ohio State at Michigan State and Wisconsin at Purdue.

MICHIGAN (106)

Britt 3 0-0 6, Robinson 6 5-6 17, Hubbard 8 2-2 18, Grote 5 3-3 13, Green 7 2-2 16, Baxter 3 4-4 10, Thompson 7 4-6 18, Bergen 1 2-2 4, Staton 1 0-0 2, Hardy 0 2-2 2. Totals 41 24-27.

WISCONSIN (81)

Koehler 5 3-5 13, Pearson 1 0-1 2, Johnson 1 2-2 4, J. Smith 2 0-0 4, Falk 3 0-0 6, Rudd 12 4-8 28, Colbert 1 0-1 2, Paterick 4 5-7 13, Brev 2 3-3 7, Hardy 0 0-0 0, W. Smith 1 0-0 2. Totals 32 17-27.

Halftime: Michigan 57, Wisconsin 33. Total fouls: Michigan 28, Wisconsin 20. Fouled out: Britt, Hubbard. Technical foul: Michigan Thompson, Wisconsin coach Powless. Brev. A: 8,860.

MICHIGAN STATE (89)

Kelser 5 3-3 13, Furlow 14 20-22 48, Rivers 1 1-3 3, White 2 1-2 5, Chapman 6 0-0 12, Wilson 0 0-0 0, Wiley 2 0-0 4, Riewald 2 0-0 4, Nash 0 0-0 0. Totals 32 25-30.

NORTHWESTERN (105)

Svete 13 4-5 30, Boesen 2 2-2 6, Wallace 4 2-2 10, Teasley 4 5-6 13, McKinney 8 7-9 23, Allen 3 0-0 6, Klaas 1 0-0 2, Hale 3 5-6 11, Hildebrand 1 2-2 4, Endsley 0 0-0 0, Fields 0 0-0 0, Wall 0 0-0 0, Marifke 0 0-0 0. Totals 39 27-32.

Halftime: Northwestern 46, Michigan State 37.

Total Fouls: Northwestern 27, Michigan State 24. Technicals: Kelser, Rivers. A: 2,654.

Rutherford Ties Mark

Third Straight Shutout For Red Wing Goalie

DETROIT (AP) — "I'm not in the same class with Glenn Hall by any means," Detroit goalie Jimmy Rutherford said modestly after joining Hall in the Red Wings' record book Thursday night by chalking up his third consecutive shutout.

"He's my favorite goalie," the diminutive Rutherford said of Hall. "He's always been my favorite and I have to feel good about the record."

Rutherford had to stop only 14 shots, while defenseman Terry Harper had the best scoring output of his 14-year National Hockey League career as Detroit crushed the Minnesota North Stars, 5-0.

The game marked the mid-point of the season for Detroit, which moved within four points of third-place Pittsburgh in the division standings. At the same point last year the Wings were 14 points behind the third-place Penguins.

Detroit exploded for four goals in the second period against Pete LoPresti, two by Harper. He assisted on one of the others and also on Michel Bergeron's power-play goal with 17 seconds left in the game. Bergeron and Nick Libett scored the other second-period goals.

Hall's three straight shutouts came 20 seasons ago, December 1955, when he beat the New York Rangers 3-0, Toronto 4-0 and Montreal 2-0.

Rutherford's streak began with a 4-0 triumph over Washington at home New Year's Eve. He won 1-0 at Toronto four days later.

"He worked harder for them against Washington and Toronto. But there's got to be pressure on the little son-of-a-gun," said assistant coach Billy Dea, who ran the team from behind the bench while Coach Alex Delvecchio remained in the press box.

The toughest chance for the 5-foot-8, 160-pound Rutherford came in the first period when he stopped Ernie Hicke, who skated around the defense and went in alone on goal. Moments before, ex-Red Wing Pierre Jarry hit the post left and the puck slithered through the crease.

"The only time they could tee it up was at the point and nothing really got through," Rutherford said. "The forwards were coming back and hurrying them."

Harper, who recalled only one other time he scored twice and was positive he never got four points in a game, said he didn't know Rutherford would tie Hall's club mark with another shutout.

"I didn't know anything about it. I don't think anybody did," he said. "...That's a hell of a feat whether it's a record or not."

Ted Harris, former Red Wing who is now the North Stars' coach, said a big part of hockey is skating, "and that's what we're not doing."

TIES OLD RECORD: Detroit Red Wing goalie Jim Rutherford (1) looks back over his shoulder to watch puck drop behind net after blocking shot by Minnesota North Star Dean Talafous (15) in Thursday night action in Detroit. Rutherford shut out the North Stars 5-0 for his third consecutive shutout, an effort which ties a 20-year-old Red Wing record. (AP Wirephoto)

THE WORLD OF Sports

HAMILL SPINS: Dorothy Hamill, the reigning National Senior Ladies Champion, goes into a spin during program event Thursday at U.S. Figure Skating Championships in Colorado Springs, Colo. Miss Hamill is favored to win. (AP Wirephoto)

TV Sports Schedule

SATURDAY		
1:00 p.m.	All-American Bowl	Channel 9, 22
1:00 p.m.	Louisville-Providence	Channel 5, 8
1:00 p.m.	Notre Dame-Manhattan	Channel 16
1:00 p.m.	L'eggs Tennis	Channel 7, 28
2:30 p.m.	Alameda Bowling Open	Channel 7, 28
3:00 p.m.	MSU-OSU	Channel 5, 8, 16
4:00 p.m.	Hula Bowl	Channel 7, 28
4:00 p.m.	Purdue-Wisconsin	Channel 22, 44
5:00 p.m.	Norton-Lovell Fight	Channel 2, 3
5:00 p.m.	Tucson Golf Open	Channel 5, 8, 16
9:00 p.m.	Loyola-DePaul	Channel 44
SUNDAY		
1:00 p.m.	L'eggs Tennis	Channel 7, 28
1:00 p.m.	Soviet Army-Flyers	Channel 32
1:30 p.m.	Piston-Kings	Channel 2, 3, 22
1:30 p.m.	Senior Bowl	Channel 5, 8, 16
4:30 p.m.	Tucson Golf Open	Channel 5, 8, 16
MONDAY		
7:30 p.m.	MSU-Indiana	Channel 44
8:00 p.m.	Notre Dame-Pittsburgh	Channel 9
WEDNESDAY		
9:00 p.m.	Marquette-DePaul	Channel 44
11:00 p.m.	Black Hawks-Seals	Channel 32
FRIDAY		
11:00 p.m.	Black Hawks-Canucks	Channel 32

Negotiations Between Owners, Players Fail

Reserve Clause Faces Court Test

KANSAS CITY (AP) — A major test of baseball's "reserve clause" moved up on a federal court docket Thursday when a judge's suggestion that the old dispute between players and club owners be settled at the bargaining table fell on deaf ears.

Judge John W. Oliver then called on attorneys for the club owners and the Major League Players Association to file briefs by Jan. 15 and scheduled the hearing for Jan. 19.

In the morning session of the pretrial conference Thursday, held to establish procedures, Judge Oliver urged the parties to settle their longstanding differences in negotiations.

He noted the association has maintained it was willing to agree to some kind of reserve system, but considered the provisions for such a system negotiable.

The owners did not respond to the proposal and Judge Oliver, who had said he hoped to avoid lengthy litigation, set the court timetable during an afternoon session.

The court here finds itself dealing with the greater issue of baseball's reserve clause as the result of grievances filed last fall by two pitchers, Andy Messersmith and Dave McNally. Messersmith, who was with the Los Angeles Dodgers, and McNally, with the Montreal Expos, maintained they were free agents because they had not signed contracts before last season.

Team owners claim perpetual rights to players' services until they trade or release them. They point to a provision of their contract with the players association saying if a player declines to sign a contract by March 10, "the club shall have the right by written notice to renew his contract for the period of one year on the same terms."

Ewing Kauffman, owner of the Kansas City Royals, filed suit in U.S. District Court here Oct. 28 claiming the grievances by Messersmith and McNally were, in effect, illegal because they were precluded by the contract language.

Kauffman was joined in the suit by all the other owners. The scenario was advanced for the court struggle when the neutral party of a three-man arbitration panel ruled the two pitchers were free agents.

The panel's findings will have been overturned if Oliver rules in favor of the owners. A decision favoring the players association would provide it with a major breakthrough in its efforts to gain a revision of the reserve system.

NBA Owners Study Players' Offers

NEW YORK (AP) — National Basketball Association owners and player representatives have concluded their latest round of meetings aimed at settling the controversial Oscar Robertson law suit out of court. And NBA Commissioner Larry O'Brien says owners will now have to study player union proposals before reaching any conclusions.

After ending a one-hour, 15-minute session Thursday, O'Brien said representatives of the Board of Governors, which included at least one from each of the four divisions, would discuss player proposals and report back to him. He said another meeting with player reps would be held, most likely by the end of next week.

But while O'Brien expressed optimism in a prepared statement to the press Thursday, Larry Fleisher, general counsel for the NBA Players Association, was disgruntled.

"We reached agreement on nothing," said Fleisher. He said the owners still were demanding compensation for a player who plays out his option and leaves a team to sign with another club.

"That's exactly what a judge found to be illegal in football," Fleisher said, referring to a federal judge's ruling in Minneapolis Dec. 30 declaring illegal the National Football League's so-called Rozelle Rule which bound a player to a team.

"As long as there is this demand for compensation, the case cannot be settled," said Fleisher.

"They don't ever want anybody to be free and they want to own a player," said Fleisher. "That's the primary hangup. They refuse to give up. Without settling that, it's not conceivable or worthwhile to try and go forward.

"I think if we could resolve one issue, we could resolve the others."

In his statement, O'Brien said: "These negotiations...involve complex problems not easily solved, but there has been progress on a number of items because of the healthy give-and-take attitude that prevailed.

"Each side now has a proposal from the other for study and discussion and we anticipate further developments within the next week.

"The discussions dealt primarily with the draft, the option clause, compensation to a team for the loss of a player and settlement of the Robertson action. There was no discussion of merger between the NBA and the ABA (American Basketball Association."

Representing the players' association were President Paul Silas of Boston, Vice President John Havlicek of Boston, Jeff Mullins of Golden State and Jim McMillian of Buffalo. Robertson, no longer active, also attended.

Members of the board present were Mike Burke of New York, Abe Pollin of Washington, Bill Alverson of Milwaukee and Dick Bloch of Phoenix. NBA Deputy Commissioner Simon Gourdine also was on hand, but owner William Wirtz of Chicago, who attended Wednesday's session, had to leave New York on other business and missed Thursday's session.

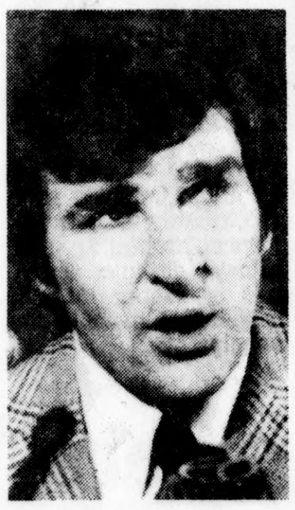

LEADS RANGERS: John Ferguson, the new coach and general manager of the New York Rangers, told newsmen at a press conference Thursday what the National Hockey League needs right now is pride and respect. AP Wirephoto)

'Hustling' Pete Rose Gets Hickok Award

NEW YORK (AP) — Pete Rose, noted for hustling on the baseball field, is hustling around the country speaking at dinners and collecting awards.

The Cincinnati third baseman blitzed in from a dinner in Iowa to pick up the Hickok Professional Athlete of the Year Award for 1975 Thurday and then rushed off for a dinner at Dayton, Ohio.

"I was in Denison, Iowa, for a dinner last night," Rose said at the Hickok luncheon, where he received a belt valued at more than $15,000.

"I got home to Cincinnati at 3:15 a.m., picked up my wife and children and was back at the airport at quarter to seven. I took my children out of school because I wanted to them to see me get this award.

Rose won in a close vote with golfer Jack Nicklaus and heavyweight champion Muhammad Ali, the 1974 Hickok winner.

In balloting by sports writers and sportscasters, Rose received 31 first-place votes and 155½ points to 29 first-place votes and 138 points for Nicklaus, who won his fifth Masters and fourth PGA titles in 1975. Ali, who fought four times last year, received 21 first-place votes and 121 points.

Rose, who strengthed the Cincinnati defense by moving from the outfield to third base, batted .317 with 210 hits and 74 runs batted in, and then keyed the Reds' seven-game World Series victory over Boston by batting .370 with 10 hits.

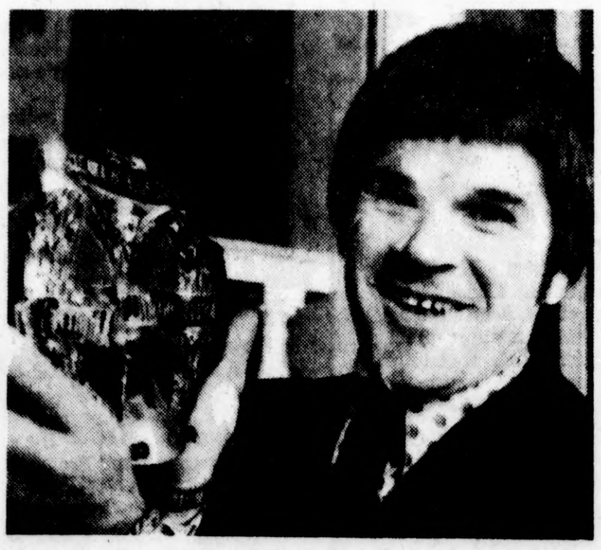

HICKOK BELT WINNER: Cincinnati Reds' Pete Rose holds his Hickok Professional Athlete of the Year Belt in New York Thursday. Rose is the 26th winner of the annual award. (AP Wirephoto)

THE STANDINGS

NBA

	W	L	Pct.	GB
Eastern Conference				
Atlantic Division				
Boston	23	10	.697	—
Philphia	23	13	.639	1½
Buffalo	21	16	.568	4
New York	18	22	.450	8½
Central Division				
Washington	20	15	.571	—
Atlanta	18	16	.529	1½
Cleveland	19	18	.514	2
Houston	17	18	.486	3
N. Orleans	16	19	.457	4
Western Conference				
Midwest Division				
Detroit	15	18	.455	—
Milwaukee	15	20	.429	1
K.C.	12	25	.325	5
Chicago	9	26	.257	7
Pacific Division				
G.State	27	9	.750	—
L.A.	22	19	.537	7½
Seattle	20	18	.526	8
Phoenix	16	18	.471	10
Portland	13	24	.351	14½

Thursday's Results
Houston 115, Atlanta 106
Cleveland 115, Philadelphia 105
New Orleans 107, Kansas City 97
Golden State 129, Phoenix 113

Friday's Games
Washington at Boston
Chicago at Buffalo
Los Angeles at Philadelphia
Detroit at Milwaukee
Seattle at Phoenix

Saturday's Games
Cleveland at Atlanta
Portland at Houston
Kansas City at Chicago
New Orleans at Detroit
Milwaukee at Washington
New York at Golden State

Sunday's Games
Detroit at Kansas City
Boston at Philadelphia
Washington at Cleveland
Los Angeles at Milwaukee
New York at Phoenix
Portland at Atlanta
Buffalo at Seattle

ABA

Thursday's Games
No games scheduled

Friday's Games
Kentucky at New York
San Antonio at Indiana
Virginia at Denver

Saturday's Games
New York at St. Louis
Indiana at San Antonio
Virginia at Denver

NHL

	W	L	T	Pts	GF	GA
Campbell Conference						
Patrick Division						
Philphia	27	6	8	62	183	114
NY Island	21	12	7	49	162	98
Atlanta	22	16	4	48	143	116
NY Rangers	15	20	4	34	122	156
Smythe Division						
Chicago	16	10	13	45	127	107
Vancvr	15	16	7	37	128	127
S.Louis	14	20	5	33	119	141
Minn.	12	25	2	26	85	139
K.C.	11	26	4	26	96	165
Wales Conference						
Norris Division						
Montreal	28	6	6	62	168	81
L.Angeles	22	18	2	46	138	143
Pitts.	15	20	4	34	155	162
Detroit	13	23	4	30	106	146
Washn.	3	33	5	11	112	211
Adams Division						
Buffalo	23	11	5	51	174	116
Boston	21	9	9	51	138	112
Toronto	17	15	8	42	132	127
Calif.	14	23	3	31	109	133

Thursday's Results
Soviet Army 5, Boston 2, exhibition
Toronto 5, New York Islanders 3
Philadelphia 6, Los Angeles 4
St. Louis 4, Washington 2
Detroit 5, Minnesota 0
Buffalo 8, Vancouver 5

Friday's Games
Chicago at Atlanta
California at Washington

Saturday's Games
Soviet Wings at New York Islanders, exhibition
New York Rangers at Kansas City
Detroit at Montreal
Vancouver at Pittsburgh
Los Angeles at Toronto
St. Louis at Minnesota
California at Boston

Sunday's Games
Soviet Army at Philadelphia Flyers, exhibition
New York Rangers at Chicago
Vancouver at Atlanta
Toronto at Montreal
Boston at Washington
Pittsburgh at Buffalo

WHA

	W	L	T	Pts	GF	GA
East Division						
N. Eng.	19	17	3	41	118	112
Cinci	18	21	1	37	151	179
Indapolis	15	22	2	32	108	122
Cleveland	15	21	2	32	126	135
West Division						
Houston	23	13	0	46	149	124
Minn.	18	14	3	39	117	121
S.Diego	17	17	4	38	145	132
Phoenix	17	18	3	37	137	133
Ottawa	14	23	1	29	120	153
Canadian Division						
Winnipeg	28	15	0	56	179	121
Quebec	24	16	2	50	183	168
Calgary	23	15	2	48	162	129
Edmonton	16	26	2	34	146	184
Toronto	14	23	3	31	167	195

Thursday's Result
Phoenix 7, Cincinnati 1

Friday's Games
Indianapolis at Calgary
Cleveland at Houston
San Diego at New England
Toronto at Edmonton

Saturday's Games
San Diego at Quebec
Houston at Minnesota
Ottawa at Phoenix

High School SCHEDULE

TONIGHT
Traverse City at Benton Harbor
Portage Northern at St. Joseph
Watervliet at Lake Michigan Catholic
Coloma at Lakeshore
Buchanan at Dowagiac
Brandywine at Cassopolis
Edwardsburg at River Valley
Galien at Eau Claire
Berrien Springs at Hartford
Bridgman at New Buffalo
Bloomingdale at Lawton
Lawrence at Marcellus
Martin at Decatur
Hopkins at Gobles
Paw Paw at Three Rivers
Niles at Battle Creek Lakeview
Saugatuck at Fennville
Covert at Allendale

SATURDAY
Hartford at Lake Michigan Catholic
Lakeshore at Bronson
Galien at Edwardsburg
New Buffalo at Watervliet
Eau Claire at Bridgman
South Haven at Paw Paw

Patience Helps Lakeshore Build Bud Wrestling Winner

BY PAUL MORGAN
Staff Sports Writer

In sporting events that are new to the area high schools — it usually takes a lot of time and patience to build a winner.

Coach Bruce Bittenbender and his Lakeshore wrestlers are good examples of what a little time, patience and hard work can do.

The Lancers are unbeaten in six dual meets this season, have won their own tourney, finished second at the tough Southwestern Michigan invitational and took third at the Niles tourney.

But this season is just a continuation of last year's team that went 6-0 in Blossomland conference dual meets and shared the league championship with Brandywine. It was the first league title for the Lancers since wrestling began at the school in 1965.

And they look even stronger this time around with five of six individual champs returning.

One of the returners, Mark Krager at 167 pounds, heads the area's honor roll this week, along with teammate Doug Smith. Both boast 13-0 marks.

Krager is following in the footsteps of his brother Ed who, in 1974, was the state runner-up at 145-pounds. "Mark has just a tremendous amount of ability," Bittenbender said. "Kids from other schools will move up or down a weight class just to avoid him."

Whereas Krager is a senior, Smith, a scrappy 98-pounder, has shown some good moves for being just a sophomore this season. Last year, he was beaten in the finals of the conference and ended up with a 17-4 record. "Doug is probably the hardest working wrestler on the team this year," Bittenbender said.

Another returning champion, 126-pound Tom Rennhack, lost his first match last weekend, but the Lancer coach has high praise for the senior, now 9-1-1 this season.

"Tom is real cool on the mat; he has a good attitude," said Bittenbender. "He also has a tremendous sense of balance."

The head mentor said that as a freshman and sophomore Rennhack was just an average wrestler, but as a junior he really blossomed, going 28-4 and getting to the regionals before being eliminated from the state tourney. "He didn't seem to have any confidence in himself those first two years, but he has looked real good since then," Bittenbender said.

The other three league champs are junior Terry Runge (12-2), senior Scott Hosnedl (11-3-1) and senior Joe Offet (9-3-1).

Most of the squad reflects the time, patience and effort Bittenbender has put into the Lakeshore program. Like many other schools, he and junior high coach Bill Wilkinson have helped younger grapplers get started before they enter high school. "We have a very good feeder program," Bittenbender grinned. "These kids love wrestling and are real athletes."

When Bittenbender came to Lakeshore in 1970 he had one big item in mind. "I really wanted to promote the sport for the little guys," he said. "If you've got good lightweights, it shows you have a good junior high program."

So in practice, the head coach will work with the lighter weights while assistant coach Dave Price works with the upper weight classes.

When Bittenbender suggests a new move or correction a grappler can make, he definitely knows what he's talking about. He wrestled at high school in Bethlehem, Pa., "a very physical town." Bittenbender says wrestling was "right behind football in popularity" at his high school.

From there it was on to Milligan College in Tennessee. "I was pretty successful down there," he modestly says.

Eventually he made his way to Michigan and became an assistant coach at South Haven under Gary Steudle. He was a member of the staff when the Rams won the area's only state wrestling championship in 1970.

Although he has been here just a short time, Bittenbender has seen wrestling grow in Southwestern Michigan. "It used to be that a wrestler could win on just strength, but not any more," he said. "The caliber and sophiscation of these kids is just tremendous.

"It used to be that basketball would make its cuts and then we would pick up some kids," he added. "But that doesn't happen too often now."

It may have taken a little while for the Lancers to get that first league crown, but as long as their system holds up, Lakeshore could be a force to be reckoned with for many years.

LANCER STALWARTS: With the help of these five returning Blossomland champs, Lakeshore has jumped out to a 6-0 dual wrestling record. Back are (front row, left-right) Joe Offet, Mark Krager, (back row, left-right) coach Bruce Bittenbender, Scott Hosnedl, Terry Runge and Tom Rennhack. (Staff photo)

Bears' Worthington Sets More Records

St. Joseph's John Worthington is on his way to becoming the best swimmer in his school's history.

The junior standout posted two more school records in the St. Joe pool Thursday night as the Bears opened their Big Seven conference season with a 101-71 victory over Holland.

Worthington, who now has four school records overall (more than anyone else on the books), established new marks Thursday in the 200 individual medley and 100 backstroke as the St. Joe squad was winning eight of the 10 events.

Worthington won the 200 IM in 2:04.6, breaking the school record of 2:07.4 set by Frank Smith in 1969 and the pool mark of 2:06.47 posted by a Holland swimmer last season.

The other varsity record came in the 100 backstroke at 58.12. It snapped the oldest St. Joe record, a time of 58.2 set by John Nordberg in 1965.

Worthington finished as a triple winner Thursday by teaming with Tim Momany, Fred Danaher and Tom Starks to win the 400 freestyle relay in 3:28.5.

Danaher also ended up as a triple winner, while Momany and Starks were double winners. Starks also broke his own pool and varsity records in the 500 freestyle.

Danaher's other wins came in the 50 freestyle (23.57) and 100 freestyle (51.68). Momany added a 200 freestyle triumph (1:53.2) while Starks' record was at 5:03.1, breaking the old marks of 5:03.58.

Other St. Joe winners were Randy Chinery in the 100 butterfly (1:01.12) and Mike Borre in the 100 breaststroke (1:05.54).

The Bears next meet will be Thursday, Jan. 15, at Kalamazoo Loy Norrix.

UCLA 'Escapes' With Win In Keystone Kops Finish

Meet college basketball's version of the Keystone Kops — the Oregon Ducks.

"You have to see it to believe it," says UCLA Coach Gene Bartow, who saw it and almost didn't believe it.

The Ducks, who drive everyone crazy with their insane, kamikazi style of play, had the nation's third-ranked team running around in circles for a while Thursday night.

But the Bruins endured 62-61, despite watching the zany Ducks dive for loose balls and leap over press tables in their usual flamboyant manner.

"We made some errors," said Ron Lee, Oregon's high scorer with 17 points. "But we proved tonight that we can beat anybody when we want to go out and play."

A crowd almost as wild as the team cheered on Oregon as the unranked Ducks gave the Bruins fits until the last second. In fact, Oregon had the ball with 17 seconds to go but squandered several opportunities to score the winning basket.

"It was a good win," said Bartow after the Great Escape. "You're supposed to get one like this once in a while on the road."

Four other ranked teams were in action Thursday night as No. 5 Nevada-Las Vegas nipped Seattle 90-89; No. 17 Minnesota stopped Illinois 77-68; Oregon State defeated 18th-ranked Southern Cal 80-70 and 19th-rated Michigan coasted past Wisconsin 106-81.

Ralph Drollinger and Andre McCarter sparked UCLA in the second half as the Bruins held off the wild Ducks. All the excitement boiled down to the last three minutes.

UCLA had a 57-47 lead with six minutes on the clock but later Oregon's Stu Jackson, Mark Barwig and Greg Ballard closed the gap to 59-53 with 2:45 left. A free throw by Drollinger made it 60-53.

Lee then scored a field goal with 2:30 left to make it 60-55 UCLA and Drollinger responded with another free throw. After UCLA failed to put the ball in play in five seconds, Oregon's Mike Drummond hit two shots from the top of the key, closing the Ducks within 61-59.

With 35 seconds to play, McCarter sank a free throw, then Lee hit a layin with 25 seconds left, bringing Oregon within 62-61. Freshman Dan Mack intercepted UCLA's inbounds pass and called time out with 17 seconds left.

Lee dribbled to the baseline and passed to Ballard, who missed an eight-foot bank shot. Drollinger rebounded and was fouled with four seconds left. He missed the shot, and Drummond heaved a desperation shot from half-court at the buzzer, but it bounced off the backboard.

Robert Smith made a key steal and sank four free throws in the final minute as Nevada-Las Vegas beat Seattle.

Ray Williams and Flip Saunders ignited a second-half rally that carried Minnesota past Illinois. Williams finished with 26 points and 12 rebounds to help the Gophers snap a two-game losing streak.

Rocky Smith, a junior college transfer, collected 29 points as Oregon State stunned Southern Cal. It was only the second loss in 13 games for the Trojans while the Beavers improved their record to 8-4.

Phil Hubbard and Joel Thompson each scored 18 points and John Robinson had 17 to pace Michigan over Wisconsin.

SPORTS CAPSULES

AUTO RACING

ORMOND BEACH, Fla. — The historic Ormand Garage, used by automobile pioneers Henry Ford, Barney Oldfield, R.E. Olds, Louis Chevrolet and others to prepare their cars for racing, was gutted by fire.

BASEBALL

CHICAGO — The Chicago Cubs hired Harry Dunlop as third base coach to replace Irv Noren, who retired after last season.

FIGURE SKATING

COLORADO SPRINGS, Colo. — Californians Tai Babilonia and Randy Gardner captured the gold medal in the senior pairs' competition at the U.S. Figure Skating Championships.

FOOTBALL

BUFFALO — Bob Shaw resigned as assistant coach of the National Football League's Buffalo Bills to become general manager of the Hamilton Tiger-Cats of the Canadian Football League.

GENERAL

TEANECK, N.J. — Ben Johnson, 18, the second-leading scorer of Fairleigh Dickinson's basketball team, was killed and two other players were seriously injured when Johnson's car slammed into a utility pole on an ice-slick highway

Shamrocks Win

BERRIEN SPRINGS — Brad Layman scored 16 points to pace Berrien Springs' freshmen past Galien's frosh 53-52 here Thursday.

COLLEGE RESULTS

EAST
Delaware 70, Montclair St 65
Army 71, Kings Points 45
MIT 92, New Jersey Tech 64

SOUTH
Florida St 88, W Kentucky 80
Richmond 71, E Tennessee 67
Barber-Scotia 92, Maryland-E Shore 69
Rollins 80, Boston U 67
Jacksonville St. 93, St. Bernard 76
McNeese 104, Louisiana 87
New Orleans 70, Samford 68

MIDWEST
Michigan 106, Wisconsin 81
Oral Roberts 73, Kansas 70
Minnesota 77, Illinois 68
Illinois St 92, W Illinois 79
Northwestern 105, Mich. St 89
Wichita St 81, Memphis St 70
Bradley 101, Chicago Loyola 84

SOUTHWEST
SMU 82, Arkansas 81
W Texas 75, Tulsa 59
SW Tex. 68, Abilene Christian 80
Sul Ross 87, Texas A&I 83

FAR WEST
UCLA 62, Oregon 61
Oregon St 80, S Cal. 70
Nevada-Las Vegas 90, Seattle U 89
Nev.-Reno 102, St. Mary's Calif. 76
San Diego St 92, Iowa St 75
UC Santa Barbara 92, Portland 75
Sacramento St 71, Stanislaus St 66
Utah 82, Utah St 80
Weber St 84, Gonzaga 59
N Arizona 82, Idaho 62

Ballard Tops Milton

George Allen tossed in 28 points to lead Niles Ballard's freshmen basketball team to a 67-39 win over Milton Thursday night. Jeff Curry scored 20 for Milton.

Wrestling Results

BEAVERS BREEZE
98—Krone (EC) by forfeit
105—Simoz (EC) drew Howard, 2-2
112—Juroff (EC) drew Erwin, 5-5
119—Murphy (EC) p. Lewis, 1:12
126—Rice (EC) by forfeit
132—Jones (C) d. Pike, 4-1
138—Cowan (C) d. Yirch 7-6
145—J. Simoz (EC) p. Jefferies, 1:16
155—Hawkins (EC) d. Taylor, 5-2
167—Hopkins (EC) p. Freeman, :57
185—Hanko (EC) p. Jones, 1:03
Hwt.—Bailey (EC) p. Perry, 1:34
Final Score—Eau Claire 49, Covert 10

BUCKS NIP COMETS
98—Lubben (B) d. Clark, 9-1
105—Ridge (C) d. Kolberg, 3-1
112—Jacquez (B) p. Rafter, 5:09
119—Ishmael (C) d. Batchelor, 7-2
126—Moore (B) p. Shoeman, 1:12
132—Phillips (B) d. Clark, 2-0
138—Soderberg (C) p. Moore, 3:52
145—Samson (B) d. Zook, 6-4 a
155—Shafer (C) d. Fisher, 3-1
167—Blumka (B) p. Molter, 4:15
185—Myrick (C) p. Sanford, 3:59
Hwt.—Schrieber (C) p. Cramer, 3:04
Final Score—Buchanan 28, Coloma 27

DUTCH BEAT BEARS
98 —Lara (H) d. Cook 8-2
105 —Diener (SJ) d. DePree 7-5
112 —Villarreal (H) d. Phelon 5-3
119 —DeWilde (H) d. Rose 13-0
126 —Trethewey (H) p. Ramirez 4:46
132 —Burkett (SJ) d. Cuneo 3:50
138 —Fetters (H) d. Lannon 4-2
145 —D. Boven (H) d. Bock 12-6
155 —L. Boven (H) d. Goodman 11-2
167 —Dyer (SJ) d. Martin 11-1
185 —Ward (SJ) p. Visscher 3:11
Hwt —Nolton (H) d. Foulkes 10-1
Final Score: Holland 31, St. Joseph 19.

LANCERS PIN CHIEFS
98 —Harper (L) won by forfeit
105 —Smith (L) p. Kingman :18
112 —Runge (L) d. Stuppy 5-4
119 —Hosnedl (L) d. Wiesemes 5-3
126 —Rennhack (L) and James drew 1-1
132 —Vanhusen (D) d. Mislon 5-3
138 —Offet (L) p. Killarney 4:4
145 —Kent (L) d. Fricke 6-5
155 —Murray (D) d. Rodriquez 2-0
167 —Wilson (D) p. Curry 3:4
185 —Kroger (L) won by default
Hwt —Robinson (D) p. Newell 5:48
Final Score: Lakeshore 35, Dowagiac 20.

NILES TRIUMPHS
98 —Butts (N) p. Smith 3:24
105 —Pagano (N) d. Olson 8-2
112 —Hunt (N) d. Roach 9-5
119 —Anderson (N) d. Rickman 9-0
126 —Wood (N) d. M. Olson 4-2
132 —Asmus (N) won by forfeit
138 —Moore (N) p. Harman 4:52
145 —Flood (N) d. Van Wagoner 7-5
155 —Frucci (N) d. Barry 5-4
167 —Martin (LN) d. Blauvelt 5-4
185 —May (LN) d. Rupp 7-1
Hwt —Allen (LN) p. Cracker 2:58
Final Score: Niles 37, Loy Norrix 12.

BOBCATS ROUT VALLEY
98—Misaw (RV) p. McCure, 1:51
105—Kersch (B) p. Barker, 3:36
112—Getz (B) p. Harvey, 2:57
119—Low (B) d. Parrilt, 8-4
126—Wilson (B) d. Coleman, 13-0
132—Lohmann (B) p. Hischke, 3:30
138—Krieger (RV) p. Bailey, 5:41
145—Claridge (B) by forfeit
155—Strieter (RV) d. McComb, 8-2
167—Pierce (B) d. Landsman, 14-2
185—Adams (B) p. Hildebrandt, 3:49
Hwt.—Reidenbach (B) p. Busse, 1:40
Final Score—Brandywine 48, River Valley 15

LAKERS TIP PANTHERS
98—Gould (W) p. Nuttziger, 3:08
105—Bohn (W) by forfeit
112—Houseal (LMC) p. Griffin, 4:19
119—Marzke (LMC) d. Callahan, 4-0
126—Jackson (LMC) by forfeit
132—Riccio (LMC) by forfeit
138—Genovese (LMC) p. Anderson, :46
145—Gettig (LMC) d. Hutchinson, 2-0
155—Williams (W) d. Clark, 8-4
167—Keller (W) d. Ashbrook, 6-2
185—Flood (LMC) fled Ferrell, 2-2
Hwt.—C. Kasmer (LMC) p. Lindimann, 1:35
Final Score—Lake Michigan Catholic 38, Watervliet 20

PAW PAW ROLLS
98—Sager (PP) by forfeit
105—Vukorpa (PP) by forfeit
112—Jackson (PP) p. Montgomery, :46
119—Smith (PP) p. Lindsey, 1:06
126—Lopez (B) p. Haywood, 4:44
132—Brugh (PP) d. Rigney, 10-4
138—Holt (PP) by forfeit
145—Whitelow (B) p. Mumford, 4:17
155—Burkett (PP) d. Wilkinson, 7-6
167—Rowson (B) p. Gregory, 1:01
185—Hart (PP) by forfeit
Hwt.—Olsbrow (PP) p. Dragoo, 2:32
Final Score—Paw Paw 49, Bloomingdale 18

WRESTLING LEADERS

Name, School	W	L	T	Pins
Kroger, Lakeshore	13	0	0	9
Smith, Lakeshore	13	0	0	9
Hopkins, E. Claire	9	0	0	9
Ruhl, B. Springs	9	0	0	6
Thaler, S. Haven	7	0	0	2
Jones, Covert	6	0	0	4
Moore, Niles	6	0	0	4
Strieter, R. Valley	10	0	1	3
Bock, St. Joe	13	1	0	4
VanHusen, Dowagiac	11	1	0	3
Erwin, Covert	5	0	1	3
Mosley, S. Haven	5	0	1	1
Simoz, E. Claire	9	1	0	5
Maysick, B. Springs	9	1	0	4
Frucci, Niles	9	1	0	3
Wood, Niles	9	1	0	3
Vukorpa, Paw Paw	8	1	0	5
Ryan, B. Springs	8	1	0	2
Simko, B. Springs	8	1	0	8
Butts, Niles	8	1	0	6
Hanko, E. Claire	7	1	0	7
Rennhack, Lakeshore	9	1	1	4
Runge, Lakeshore	12	2	0	1
Landsman, R. Valley	6	1	0	2
Pike, S. Haven	6	1	0	4
Kasmer, Lake Mich. Cath.	9	2	0	9
Goodman, St. Joe	10	2	0	2
McGinnis, S. Haven	5	1	0	3
Taylor, Covert	5	1	0	2
Bailey, E. Claire	8	2	0	7
Bool, B. Springs	8	2	0	3
Hosnedl, Lakeshore	11	3	1	1
Flood, Niles	7	2	0	2
Howard, Covert	4	1	1	1

(Standings based on percentage, with minimum of six matches.)

Lancers Win Two

Lakeshore junior high school swept a basketball doubleheader from Coloma Thursday night at Lakeshore. Kevin Warnock scored 17 points to lead the Lancer eighth grade team to a 43-19 win. Jim Campbell's 14-point effort helped Lakeshore's seventh grade to a 30-26 victory.

Mustangs Win

THREE OAKS — Steve Johnson tossed in 16 points Wednesday night to lead River Valley's freshmen basketball team to a 56-35 win over Edwardsburg. Dave Zebell added 12 and Dave Houseman 10 for the Mustangs.

Jameson Chemical Still Undefeated

BERRIEN SPRINGS — Jameson Chemical stayed undefeated in league play Thursday night by beating Sink Datsun 112-75 in Berrien Springs Men's Basketball League play here. Dennis Fox and Ron Mandarino led Jameson with 26 and 22 points, respectively. Willie Rittman had 23 for Sinks.

In Thursday's other league action, Burch Printers ripped Canonie's 123-79 and Hackers Harvesters got by House Of Nutrition 107-95. Willie Epps tossed in 29 points to spark Burch. Dennis Krueger added 20. Dick Lindenfeld had 29 for Canonie's.

Jeff Hardke tossed in 24 and Mike Knuth and Rick Plangger each added 22 in Hackers' win. Ron Marschke scored 21 and John Mack 20 for the losers.

Lakeshore Wins

Mark Florian had 11 points and Craig Warner 10 as Lakeshore's freshmen cagers downed Coloma's freshmen 59-38 Wednesday night on the Comets' floor.

No Veeck Tricks For Chicago Cubs

CHICAGO (AP) — E.R. "Salty" Saltwell, the Chicago Cubs' new general manager, is so low pressured that he fits perfectly in the team image desired by owner P.K. Wrigley.

Saltwell is making no attempts to compete with the dynamic Bill Veeck who recently gained control of the Chicago White Sox.

"No," said Saltwell, Thursday at the Cubs' midwinter meeting. "We're not in total competition with Veeck or the White Sox. We are not going to make trades for the sake of making trades. We will trade only if we can help the ball club.

I know that's somewhat of a cliche but that's how we feel about it.

"We know Veeck will have a lot of promotions and gimmicks to attract fans and that's fine. The only thing we plan to promote is the merit of the game of baseball."

Saltwell, who had been in the concession end of the Cub organization before being named general manager to replace John Holland who is now in semiretirement, is looking for improvement through experience.

"Manny Trillo did a great job for us in his first year at second base," said Saltwell. "Bill Madlock won the league batting championship. Andy Thornton came on strong at first base in the last half of the season and could provide the long ball we need.

"Our pitching staff is young and should improve, especially Rick Reuschel and Bill Bonham. Marv Grissom, our pitching coach, thinks he can get both of them over the hump this year.

"I know everyone is wondering about our situation at shortstop but we have people in the organization who think Dave Rosello can do the job. Jack Bloomfield is convinced Rosello can do the job in the field and Lew Fonseca had Dave make some adustments in his swing last September which helped tremendously."

Manager Jim Marshall also is optimistic despite the fact the Cubs finished in a last-place tie in the National League East last season.

"We still have one of the best outfields in the league in Jose Cardenal, Rick Monday and Jerry Morales," said Marshall. "We have Bill Madlock at third and he showed improvement defensively and Manny Trillo did a great job at second base. If Andy Thornton gives us a full season at first base as he did the last half of last season, we have no problems there."

The Cubs dealt shortstop Don Kessinger to the St. Louis Cardinals for relief pitcher Mike Garman and utility shortstop Mick Kelleher. Shortstop figures to be one of the Cubs' major problems. They also are lacking in catching and desperately need a starting lefthanded pitcher.

"We hope Steve Swisher can do the job behind the plate this year," said Marshall. "Maybe we expected too much last year. Maybe this year he can do it.

THE ONE AND ONLY
Travco/Dodge Motor Home
• Sales • Rentals
• Service • Leasing
Sales Hours: 9 a.m. to 5 p.m. Mon., Tues., Thurs., Fri. 9 a.m. to 5 p.m. Wed., & Sat.
HOLLAND MOTOR HOMES
733 Michigan Ave. Holland 396-1461

Brunswick Pool & Air Hockey Tables
Authorized Sales & Service
Full Line of Accessories
Free Delivery and Set Up
Models $569.00 to $1145.00
In Slate
$369.00 for Honeycomb Models
GARDNERS FAVORITE SPORTS & MARINE
741 RIVERVIEW DR.
Benton Harbor, Michigan - Ph. 925-3247
FREE PARKING CREDIT CARDS HONORED

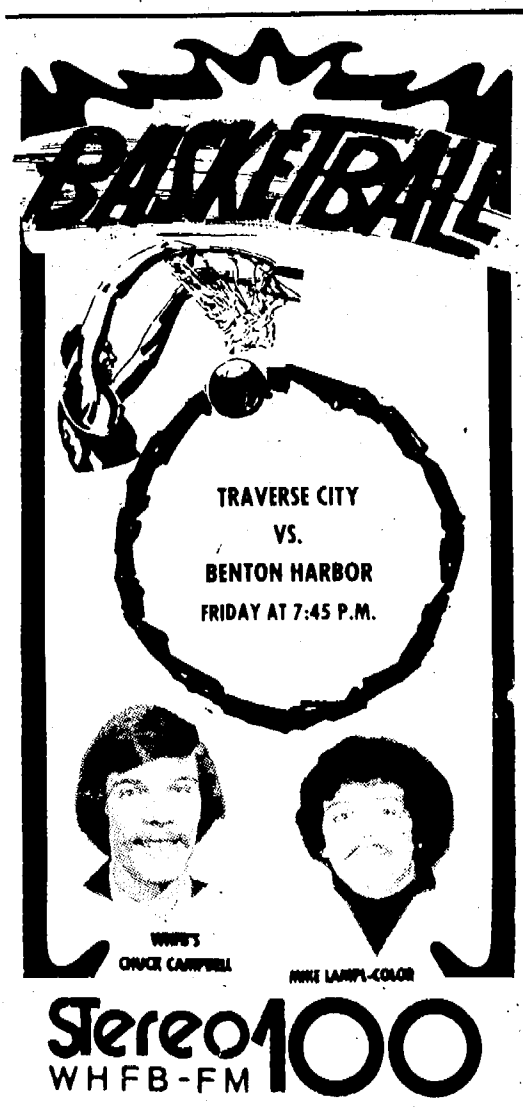

Patience Helps Lakeshore Build Bud Wrestling Winner

BY PAUL MORGAN
Staff Sports Writer

In sporting events that are new to the area high schools — it usually takes a lot of time and patience to build a winner.

Coach Bruce Bittenbender and his Lakeshore wrestlers are good examples of what a little time, patience and hard work can do.

The Lancers are unbeaten in six dual meets this season, have won their own tourney, finished second at the tough Southwestern Michigan invitational and took third at the Niles tourney.

But this season is just a continuation of last year's team that went 6-0 in Blossomland conference dual meets and shared the league championship with Brandywine. It was the first league title for the Lancers since wrestling began at the school in 1965.

And they look even stronger this time around with five of six individual champs returning.

One of the returners, Mark Krager at 167 pounds, heads the area's honor roll this week, along with teammate Doug Smith. Both boast 13-0 marks.

Krager is following in the footsteps of his brother Ed who, in 1974, was the state runner-up at 145-pounds. "Mark has just a tremendous amount of ability," Bittenbender said. "Kids from other schools will move up or down a weight class just to avoid him."

Whereas Krager is a senior, Smith, a scrappy 98-pounder, has shown some good moves for being just a sophomore this season. Last year, he was beaten in the finals of the conference and ended up with a 17-4 record. "Doug is probably the hardest working wrestler on the team this year," Bittenbender said.

Another returning champion, 126-pound Tom Rennhack, lost his first match last weekend, but the Lancer coach has high praise for the senior, now 9-1-1 this season.

"Tom is real cool on the mat; he has a good attitude," said Bittenbender. "He also has a tremendous sense of balance."

The head mentor said that as a freshman and sophomore Rennhack was just an average wrestler, but as a junior he really blossomed, going 28-4 and getting to the regionals before being eliminated from the state tourney. "He didn't seem to have any confidence in himself those first two years, but he has looked real good since then," Bittenbender said.

The other three league champs are junior Terry Runge (12-2), senior Scott Hosnedl (11-3-1) and senior Joe Offet (9-3-1).

Most of the squad reflects the time, patience and effort Bittenbender has put into the Lakeshore program. Like many other schools, he and junior high coach Bill Wilkinson have helped younger grapplers get started before they enter high school. "We have a very good feeder program," Bittenbender grinned. "These kids love wrestling and are real athletes."

When Bittenbender came to Lakeshore in 1970 he had one big item in mind. "I really wanted to promote the sport for the little guys," he said. "If you've got good lightweights, it shows you have a good junior high program."

So in practice, the head coach will work with the lighter weights while assistant coach Dave Price works with the upper weight classes.

When Bittenbender suggests a new move or correction a grappler can make, he definitely knows what he's talking about. He wrestled at high school in Bethlehem, Pa., "a very physical town." Bittenbender says wrestling was "right behind football in popularity" at his high school.

From there it was on to Milligan College in Tennessee. "I was pretty successful down there," he modestly says.

Eventually he made his way to Michigan and became an assistant coach at South Haven under Gary Steudle. He was a member of the staff when the Rams won the area's only state wrestling championship in 1970.

Although he has been here just a short time, Bittenbender has seen wrestling grow in Southwestern Michigan. "It used to be that a wrestler could win on just strength, but not any more," he said. "The caliber and sophiscation of these kids is just tremendous.

"It used to be that basketball would make its cuts and then we would pick up some kids," he added. "But that doesn't happen too often now."

It may have taken a little while for the Lancers to get that first league crown, but as long as their system holds up, Lakeshore could be a force to be reckoned with for many years.

LANCER STALWARTS: With the help of these five returning Blossomland champs, Lakeshore has jumped out to a 6-0 dual wrestling record. Back are (front row, left-right) Joe Offet, Mark Krager, (back row, left-right) coach Bruce Bittenbender, Scott Hosnedl, Terry Runge and Tom Rennhack. (Staff photo)

Bears' Worthington Sets More Records

St. Joseph's John Worthington is on his way to becoming the best swimmer in his school's history.

The junior standout posted two more school records in the St. Joe pool Thursday night as the Bears opened their Big Seven conference season with a 101-71 victory over Holland.

Worthington, who now has four school records overall (more than anyone else on the books), established new marks Thursday in the 200 individual medley and 100 backstroke as the St. Joe squad was winning eight of the 10 events.

Worthington won the 200 IM in 2:04.6, breaking the school record of 2:07.4 set by Frank Smith in 1969 and the pool mark of 2:06.47 posted by a Holland swimmer last season.

The other varsity record came in the 100 backstroke at 58.12. It snapped the oldest St. Joe record, a time of 58.2 set by John Nordberg in 1965.

Worthington finished as a triple winner Thursday by teaming with Tim Momany, Fred Danaher and Tom Starks to win the 400 freestyle relay in 3:28.5.

Danaher also ended up as a triple winner, while Momany and Starks were double winners. Starks also broke his own pool and varsity records in the 500 freestyle.

Danaher's other wins came in the 50 freestyle (23.57) and 100 freestyle (51.68). Momany added a 200 freestyle triumph (1:53.2) while Starks' record was at 5:03.1, breaking the old marks of 5:03.58.

Other St. Joe winners were Randy Chinery in the 100 butterfly (1:01.12) and Mike Borre in the 100 breaststroke (1:05.54).

The Bears next meet will be Thursday, Jan. 15, at Kalamazoo Loy Norrix.

UCLA 'Escapes' With Win In Keystone Kops Finish

Meet college basketball's version of the Keystone Kops — the Oregon Ducks.

"You have to see it to believe it," says UCLA Coach Gene Bartow, who saw it and almost didn't believe it.

The Ducks, who drive everyone crazy with their insane, kamikazi style of play, had the nation's third-ranked team running around in circles for a while Thursday night.

But the Bruins endured 62-61, despite watching the zany Ducks dive for loose balls and leap over press tables in their usual flamboyant manner.

"We made some errors," said Ron Lee, Oregon's high scorer with 17 points. "But we proved tonight that we can beat anybody when we want to go out and play."

A crowd almost as wild as the team cheered on Oregon as the unranked Ducks gave the Bruins fits until the last second. In fact, Oregon had the ball with 17 seconds to go but squandered several opportunities to score the winning basket.

"It was a good win," said Bartow after the Great Escape. "You're supposed to get one like this once in a while on the road."

Four other ranked teams were in action Thursday night as No. 5 Nevada-Las Vegas nipped Seattle 90-89; No. 17 Minnesota stopped Illinois 77-68; Oregon State defeated 18th-ranked Southern Cal 80-70 and 19th-rated Michigan coasted past Wisconsin 106-81.

Ralph Drollinger and Andre McCarter sparked UCLA in the second half as the Bruins held off the wild Ducks. All the excitement boiled down to the last three minutes.

UCLA had a 57-47 lead with six minutes on the clock but later Oregon's Stu Jackson, Mark Barwig and Greg Ballard closed the gap to 59-53 with 2:45 left. A free throw by Drollinger made it 60-53.

Lee then scored a field goal with 2:30 left to make it 60-55 UCLA and Drollinger responded with another free throw. After UCLA failed to put the ball in play in five seconds, Oregon's Mike Drummond hit two shots from the top of the key, closing the Ducks within 61-59.

With 35 seconds to play, McCarter sank a free throw, then Lee hit a layin with 25 seconds left, bringing Oregon within 62-61. Freshman Dan Mack intercepted UCLA's inbounds pass and called time out with 17 seconds left.

Lee dribbled to the baseline and passed to Ballard, who missed an eight-foot bank shot. Drollinger rebounded and was fouled with four seconds left. He missed the shot, and Drummond heaved a desperation shot from half-court at the buzzer, but it bounced off the backboard.

Robert Smith made a key steal and sank four free throws in the final minute as Nevada-Las Vegas beat Seattle.

Ray Williams and Flip Saunders ignited a second-half rally that carried Minnesota past Illinois. Williams finished with 26 points and 12 rebounds to help the Gophers snap a two-game losing streak.

Rocky Smith, a junior college transfer, collected 29 points as Oregon State stunned Southern Cal. It was only the second loss in 13 games for the Trojans while the Beavers improved their record to 8-4.

Phil Hubbard and Joel Thompson each scored 18 points and John Robinson had 17 to pace Michigan over Wisconsin.

SPORTS CAPSULES

AUTO RACING

ORMOND BEACH, Fla. — The historic Ormand Garage, used by automobile pioneers Henry Ford, Barney Oldfield, R.E. Olds, Louis Chevrolet and others to prepare their cars for racing, was gutted by fire.

BASEBALL

CHICAGO — The Chicago Cubs hired Harry Dunlop as third base coach to replace Irv Noren, who retired after last season.

FIGURE SKATING

COLORADO SPRINGS, Colo. — Californians Tai Babilonia and Randy Gardner captured the gold medal in the senior pairs' competition at the U.S. Figure Skating Championships.

FOOTBALL

BUFFALO — Bob Shaw resigned as assistant coach of the National Football League's Buffalo Bills to become general manager of the Hamilton Tiger-Cats of the Canadian Football League.

GENERAL

TEANECK, N.J. — Ben Johnson, 18, the second-leading scorer of Fairleigh Dickinson's basketball team, was killed and two other players were seriously injured when Johnson's car slammed into a utility pole on an ice-slick highway

Shamrocks Win

BERRIEN SPRINGS — Brad Layman scored 16 points to pace Berrien Springs' freshmen past Galien's frosh 53-52 here Thursday.

COLLEGE RESULTS

EAST
Delaware 70, Montclair St 65
Army 71, Kings Points 45
MIT 92, New Jersey Tech 64

SOUTH
Florida St 88, W Kentucky 80
Richmond 71, E Tennessee 67
Barber-Scotia 92, Maryland-E Shore 69
Rollins 80, Boston U 67
Jacksonville St. 93, St. Bernard 76
McNeese 104, Louisiana 87
New Orleans 70, Samford 68

MIDWEST
Michigan 106, Wisconsin 81
Oral Roberts 73, Kansas 70
Minnesota 77, Illinois 68
Illinois St 92, W Illinois 79
Northwestern 105, Mich. St 89
Wichita St 81, Memphis St 70
Bradley 101, Chicago Loyola 84

SOUTHWEST
SMU 82, Arkansas 81
W Texas 75, Tulsa 59
SW Tex. 68, Abilene Christian 80
Sul Ross 87, Texas A&I 83

FAR WEST
UCLA 62, Oregon 61
Oregon St 80, S Cal. 70
Nevada-Las Vegas 90, Seattle U 89
Nev. Reno 102, St. Mary's Calif. 76
San Diego St 92, Iowa St 75
UC Santa Barbara 92, Portland 75
Sacramento St 71, Stanislaus St 66
Utah 82, Utah St 80
Weber St 84, Gonzaga 59
N Arizona 82, Idaho 62

Ballard Tops Milton

George Allen tossed in 28 points to lead Niles Ballard's freshmen basketball team to a 67-39 win over Milton Thursday night. Jeff Curry scored 20 for Milton.

Wrestling Results

BEAVERS BREEZE
98—Krone (EC) by forfeit
105—Simaz (EC) drew Howard, 2-2
112—Juroff (EC) drew Erwin, 5-5
119—Murphy (EC) p. Lewis, 1:12
126—Rice (EC) by forfeit
132—Jones (C) d. Pike, 4-1
138—Cowan (C) d. Yircott, 7-6
145—J. Simaz (EC) p. Jefferies, 1:16
155—Hawkins (EC) d. Taylor, 5-2
167—Hopkins (EC) p. Freeman, :57
185—Hanko (EC) p. Jones, 1:03
Hwt.—Bailey (EC) p. Perry, 1:34
Final Score—Eau Claire 49, Covert 10

BUCKS NIP COMETS
98—Lubben (B) d. Clark, 9-1
105—Ridge (C) d. Kolberg, 3-1
112—Jacquez (B) p. Rafter, 5:09
119—Ishmael (C) d. Batchelor, 7-2
126—Moore (B) p. Shoeman, 1:12
132—Phillips (B) d. Clark, 2-0
138—Soderberg (C) p. Moore, 3:52
145—Samson (B) d. Zook, 6-4 a
155—Shafer (C) d. Fisher, 3-1
167—Blumka (B) p. Molter, 4:15
185—Myrick (C) p. Sanford, 3:59
Hwt.—Schrieber (C) p. Cramer, 3:04
Final Score—Buchanan 28, Coloma 27

DUTCH BEAT BEARS
98 — Lara (H) d. Cook 8-2
105 — Diener (SJ) d. DePree 7-5
112 — Villarreal (H) d. Phelan 5-3
119 — DeWilde (H) d. Rose 13-0
126 — Trethewey (H) p. Ramirez 4:46
132 — Burkett (SJ) d. Cuneo 3:50
138 — Fetters (H) d. Lannon 4-2
145 — D. Boven (H) d. Bock 12-6
155 — L. Boven (H) d. Goodman 11-2
167 — Dyer (SJ) d. Martin 11-1
185 — Ward (SJ) p. Visscher 3:11
Hwt — Nolton (H) d. Foulkes 10-1
Final Score: Holland 31, St. Joseph 19.

LANCERS PIN CHIEFS
98 — Harper (L) won by forfeit
105 — Smith (L) p. Kingman :18
112 — Runge (L) d. Stuppy 5-4
119 — Hosnedl (L) d. Wiesemes 5-3
126 — Rennhack (L) and James drew 1-1
132 — VanHusen (D) d. Miston 5-3
138 — Offet (L) p. Killarney 4:4
145 — Kent (L) d. Fricke 6-5
155 — Murray (D) d. Rodriquez 2-0
167 — Wilson (D) p. Curry 3:4
185 — Krager (L) won by default
Hwt — Robinson (D) p. Newell 5:48
Final Score: Lakeshore 35, Dowagiac 20.

NILES TRIUMPHS
98 — Butts (N) p. Smith 3:24
105 — Pagano (N) d. Olson 8-2
112 — Hunt (N) d. Roach 9-5
119 — Anderson (N) d. Rickman 9-0
126 — Wood (N) d. M. Olson 4-2
132 — Asmus (N) won by forfeit
138 — Moore (N) p. Harman 4:52
145 — Flood (N) d. Van Wagoner 7-5
155 — Frucci (N) d. Barry 5-4
167 — Martin (LN) d. Blauvelt 5-4
185 — May (LN) d. Rupp 7-1
Hwt — Allen (LN) p. Crocker 2:58
Final Score: Niles 37, Lov Norrix 12.

BOBCATS ROUT VALLEY
98—Hisaw (RV) p. McCure, 1:51
105—Kersch (B) p. Barker, 3:36
112—Getz (B) p. Harvey, 2:57
119—Low (B) d. Parritt, 8-4
126—Wilson (B) d. Coleman, 13-0
132—Lohmann (B) p. Hischke, 3:30
138—Krieger (RV) p. Bailey, 5:41
145—Clobridge (B) by forfeit
155—Strieter (RV) d. McComb, 8-2
167—Pierce (B) d. Landsman, 14-2
185—Adams (B) p. Hildebrandt, 3:49
Hwt.—Reidenbach (B) p. Busse, 1:40
Final Score—Brandywine 48, River Valley 15

LAKERS TIP PANTHERS
98—Gould (W) p. Nattziger, 3:08
105—Bohn (W) by forfeit
112—Houseal (LMC) p. Griffin, 4:19
119—Marzke (LMC) d. Callahan, 4-0
126—Jackson (LMC) by forfeit
132—Riccio (LMC) by forfeit
138—Genovese (LMC) p. Anderson, :46
145—Gettig (LMC) d. Hutchinson, 2-0
155—Williams (W) d. Clark, 8-4
167—Keller (W) d. Ashbrook, 6-2
185—Flood (LMC) tied Ferrell, 2-2
Hwt.—C. Kasmer (LMC) p. Lindimann, 1:35
Final Score—Lake Michigan Catholic 38, Watervliet 20

PAW PAW ROLLS
98—Sager (PP) by forfeit
105—Vukorpa (PP) by forfeit
112—Jackson (PP) p. Montgomery, :46
119—Smith (PP) p. Lindsey, 1:06
126—Lopez (B) p. Haywood, 4:44
132—Brugh (PP) d. Rigney, 10-4
138—Holt (PP) by forfeit
145—Whitelow (B) p. Mumford, 4:17
155—Burkett (PP) d. Wilkinson, 7-6
167—Rowson (B) p. Gregory, 1:01
185—Hart (PP) by forfeit
Hwt.—Disbrow (PP) p. Dragoo, 2:32
Final Score—Paw Paw 49, Bloomingdale 18

WRESTLING LEADERS

Name, School	W	L	T	Pins
Krager, Lakeshore	13	0	0	9
Smith, Lakeshore	13	0	0	9
Hopkins, E. Claire	9	0	0	9
Ruhl, B. Springs	9	0	0	6
Thaler, S. Haven	7	0	0	2
Jones, Covert	6	0	0	4
Moore, Niles	6	0	0	4
Strieter, R. Valley	10	0	1	3
Bock, St. Joe	13	1	0	4
VanHusen, Dowagiac	11	1	0	3
Erwin, Covert	5	0	1	3
Mosley, S. Haven	5	0	1	1
Simaz, E. Claire	9	1	0	5
Maysick, B. Springs	9	1	0	4
Frucci, Niles	9	1	0	3
Wood, Niles	9	1	0	3
Vukorpa, Paw Paw	8	1	0	5
Ryan, B. Springs	8	1	0	2
Simko, B. Springs	8	1	0	8
Butts, Niles	8	1	0	6
Hanko, E. Claire	7	1	0	7
Rennhack, Lakeshore	9	1	1	4
Runge, Lakeshore	12	2	0	1
Landsman, R. Valley	6	1	0	2
Fike, S. Haven	6	1	0	4
Kasmer, Lake Mich. Cath.	9	2	0	9
Goodman, St. Joe	10	2	0	2
McGinnis, S. Haven	5	1	0	3
Taylor, Covert	5	1	0	2
Bailey, E. Claire	8	2	0	7
Boal, B. Springs	8	2	0	3
Hosnedl, Lakeshore	11	3	1	1
Flood, Niles	7	2	0	2
Howard, Covert	4	1	1	1

(Standings based on percentage, with minimum of six matches.)

Lancers Win Two

Lakeshore junior high school swept a basketball doubleheader from Coloma Thursday night at Lakeshore. Kevin Warnock scored 17 points to lead the Lancer eighth grade team to a 43-19 win. Jim Campbell's 14-point effort helped Lakeshore's seventh grade to a 30-26 victory.

Mustangs Win

THREE OAKS — Steve Johnson tossed in 16 points Wednesday night to lead River Valley's freshmen basketball team to a 56-35 win over Edwardsburg. Dave Zebell added 12 and Dave Houseman 10 for the Mustangs.

Jameson Chemical Still Undefeated

BERRIEN SPRINGS — Jameson Chemical stayed undefeated in league play Thursday night by beating Sink Datsun 112-75 in Berrien Springs Men's Basketball League play here. Dennis Fox and Ron Mandarino led Jameson with 26 and 22 points, respectively. Willie Rittman had 23 for Sinks.

In Thursday's other league action, Burch Printers ripped Canonie's 123-79 and Hackers Harvesters got by House Of Nutrition 107-95. Willie Epps tossed in 29 points to spark Burch. Dennis Krueger added 20. Dick Lindenfeld had 29 for Canonie's.

Jeff Hardke tossed in 24 and Mike Knuth and Rick Plangger each added 22 in Hackers' win. Ron Marschke scored 21 and John Mack 20 for the losers.

Lakeshore Wins

Mark Florian had 11 points and Craig Warner 10 as Lakeshore's freshmen cagers downed Coloma's freshmen 59-38 Wednesday night on the Comets' floor.

No Veeck Tricks For Chicago Cubs

CHICAGO (AP) — E.R. "Salty" Saltwell, the Chicago Cubs' new general manager, is so low pressured that he fits perfectly in the team image desired by owner P.K. Wrigley.

Saltwell is making no attempts to compete with the dynamic Bill Veeck who recently gained control of the Chicago White Sox.

"No," said Saltwell, Thursday at the Cubs' midwinter meeting. "We're not in total competition with Veeck or the White Sox. We are not going to make trades for the sake of making trades. We will trade only if we can help the ball club.

I know that's somewhat of a cliche but that's how we feel about it.

"We know Veeck will have a lot of promotions and gimmicks to attract fans and that's fine. The only thing we plan to promote is the merit of the game of baseball."

Saltwell, who had been in the concession end of the Cub organization before being named general manager to replace John Holland who is now in semiretirement, is looking for improvement through experience.

"Manny Trillo did a great job for us in his first year at second base," said Saltwell. "Bill Madlock won the league batting championship. Andy Thornton came on strong at first base in the last half of the season and could provide the long ball we need.

"Our pitching staff is young and should improve, especially Rick Reuschel and Bill Bonham. Marv Grissom, our pitching coach, thinks he can get both of them over the hump this year.

"I know everyone is wondering about our situation at shortstop but we have people in the organization who think Dave Rosello can do the job. Jack Bloomfield is convinced Rosello can do the job in the field and Lew Fonseca had Dave make some adustments in his swing last September which helped tremendously."

Manager Jim Marshall also is optimistic despite the fact the Cubs finished in a last-place tie in the National League East last season.

"We still have one of the best outfields in the league in Jose Cardenal, Rick Monday and Jerry Morales," said Marshall. "We have Bill Madlock at third and he showed improvement defensively and Manny Trillo did a great job at second base. If Andy Thornton gives us a full season at first base as he did the last half of last season, we have no problems there."

The Cubs dealt shortstop Don Kessinger to the St. Louis Cardinals for relief pitcher Mike Garman and utility shortstop Mick Kelleher. Shortstop figures to be one of the Cubs' major problems. They also are lacking in catching and desperately need a starting lefthanded pitcher.

"We hope Steve Swisher can do the job behind the plate this year," said Marshall. "Maybe we expected too much last year. Maybe this year he can do it.

THE ONE AND ONLY
Travco/Dodge Motor Home
• Sales • Rentals
• Service • Leasing
Sales Hours: 9 a.m. to 8 p.m. Mon., Tues., Thurs., Fri. 9 a.m. to 5 p.m. Wed., & Sat.
HOLLAND MOTOR HOMES
733 Michigan Ave. Holland 396-1461

Brunswick Pool & Air Hockey Tables
Authorized Sales & Service
Full Line of Accessories
Free Delivery and Set Up
Models $569.00 to $1145.00
In Slate
$369.00 for Honeycomb Models
GARDNERS FAVORITE SPORTS & MARINE
741 RIVERVIEW DR.
Benton Harbor, Michigan - Ph. 925-3247
FREE PARKING CREDIT CARDS HONORED

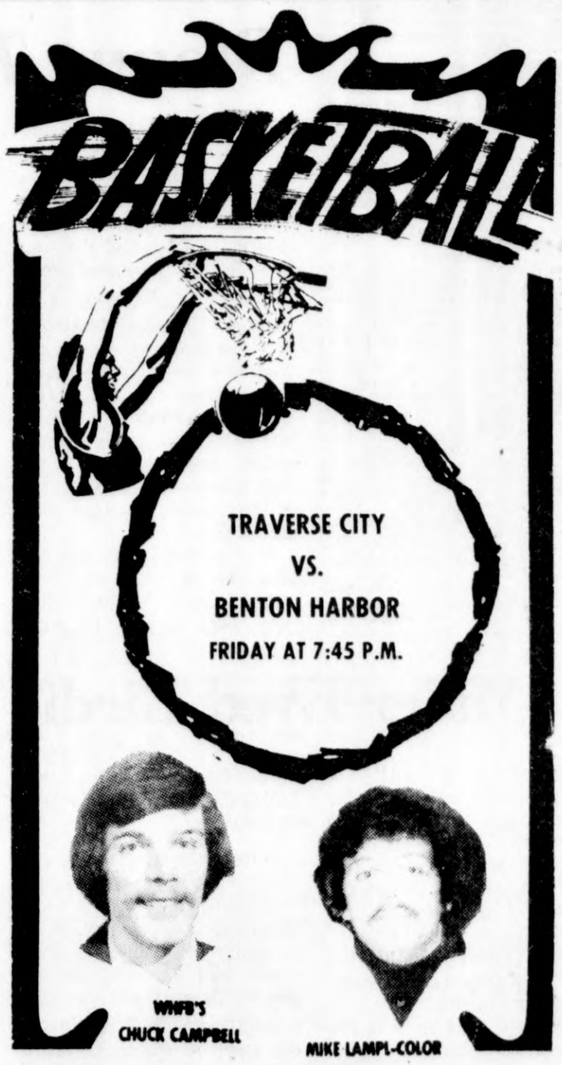

Stereo 100
WHFB-FM

Bowlers Of 3422 Series Have Vivid Memories

Schairer Record Has Stood Since 1941

By JERRY DYKSTRA
Staff Sports Writer

There's an old axiom in sports that records are made to be broken.

But the long-standing Schairer's Beverage record is tossing cold water on that trite saying.

On Jan. 13, 1941, the Schairer's team blasted an unbelievable 3422 series. That epic total still stands today as an all-time area record. On next week Tuesday the mark will be 35 years old.

Bujack, Correll, Littke, Zitta, Wichner. Those are the names of the pin-busters.

Fred Bujack, considered the premiere kegler in area history, led the assault with 773, which at the time set an all-time record for individual series. Warren Correll also hit a 700 with 710 while Frank Littke smashed 699, Frank Zitta 623 and Otto Wichner 617.

The fivesome produced games all over 1100 in the 3422—1130, 1124, 1168. Included in the awesome total were 108 strikes, 40 spares, nine splits and five misses.

The series, which was rolled in the Major League at the old Temple Lanes in St. Joseph, ranked as the fourth highest bowled in the nation at the time and at the season's end finished in the nation's top 20 high series.

So where are they now? Four of the record-setters are still living in the area while Bujack died in California in 197 at age 58.

Correll, the team captain, is retired and lives in Hartford. He is the oldest member at age 78. Littke, 62, moved to Paw Paw seven years ago and still works in a supervisory capacity at Benton Harbor Malleable. Littke is the only member still active in league bowling. He carries averages of 183 and 180 in leagues at Rainbow Lanes in Paw Paw.

Zitta, 63, and Wichner, 60, are both St. Joseph residents. Zitta owns Zitta's Grill in St. Joseph while Wichner does janitorial and maintenance work at the south branch of the Peoples State Bank.

Bujack, who a few months after the 3422 left for Detroit to join the "big leagues," went on to big a big splash on the national scene. He later was inducted into the ABC Bowling Hall of Fame at Milwaukee.

All four bowlers still have vivid memories of the "hot" winter's night but Littke has another reason for recalling Jan. 13, 1941.

"I had started out the day with the flu. I wasn't even going to bowl. Then after we shot the 3422 my girl friend at the time brought back some ice cream to help celebrate. But she found me sick lying on the couch.

"She took my temperature and it was about 103 or 104. So she called an ambulance that same night and I went to the old St. Joseph Hospital. The next day I found out I had double pneumonia."

Littke, who just missed a 700 series due to a wiggling pin on his final toss, finished with the high game of the series with 289.

The 3422 has stood up against an avalanche of scores over the last 35 years. Zitta says he predicted that the record would last.

"Right after we shot it I said the record would never be beaten in our lifetimes. And it's never been beaten yet by an area team."

"I can't believe with all these good, young bowlers the last 10 years the record hasn't been knocked off," adds Wichner. "But I think the alley conditions are a little harder these days."

According to Littke, the four are formulating plans to get together for dinner along with their wives in the near future.

The dinner conversation no doubt will center around that historic night of "lucky" Jan. 13, 1941.

Louie's Cafe improved its second-place standings in the men's high team series standings by 29 pins with 2998 Tuesday night in the Twin City league at Gersonde's. Also, Ruth Williams flung her second 600 of the season with a 612 Monday in the Lucky Strike league at Blossom Lanes.

Split conversions included the 6-7-10 by Nancy Bailey, Gwen Suarez, Mary Mansfield, Vicki Nordberg, Felix Polus, Ben Luttrell, Mary Krugler, Dorris Deig, Sharon Phillips and Mary Agay; the 6-7 by Mike Brisbin, Betty Peterson and Marge Danneffel; the 4-7-10 by Cindy Harriage, Evelyn Regney, Anne Borrelli, Laverne Metz and Robert Clem; the 4-10 by Connie Smith and Bert Jackson; the 4-7-9-10 by Ruth Williams, and the 7-9-10 by Mike Lear. Sam Giudice converted the 5-10 and 3-10 in one night.

Triplicates shot this week were by Bill Berndt (176), Tony Caranci (170), Joyce Knapp (146), Gordon Nemitz (139) and Dave Williams (125). R.W. Uhrik, an 144-average bowler, earned a century patch for a 253 game.

SEASON LEADERS

MEN'S HIGH SERIES

Jim Mahoney—712	Lakeshore
Casey Clark—695	Wil-O-Paw
Dick Fox—695	Wil-O-Paw
Joe Zohrn—693	Lakeshore
Bob Davis—692	Coloma Rec

Week's Best: Mark Vollrath 688, Lakeshore; Mike Simeck 684, Blossom Lanes; Bob Masterson 681, Gersonde's.

MEN'S HIGH GAMES

Fred Zilke—298	Blossom Lanes
Keith Hammond—277	Blossom Lanes
Elwyn Gillette—277	Blossom Lanes
Jim Mahoney—275	Lakeshore
Rod Dekemo—274	Wil-O-Paw
Rich Taffelmire—274	Wil-O-Paw
John Linabury—274	Gersonde's

Week's Best: Wayne Apple 269, Blossom Lanes; Bob Masterson 267, Gersonde's; Joe Spitale 266, Gersonde's.

MEN'S HIGH TEAM SERIES

Glamour Pool—3023	Gersonde's
Louie's Cafe—2998	Gersonde's
Rose Die Cast—2959	Blossom Lanes
Corlinos Beer—2939	Lakes Bowl
T.J. Rose—2932	Blossom Lanes

Week's Best: Louie's Cafe 2998, Gersonde's; T.J. Rose 2932, Blossom Lanes; Lambrecht's Sports 2901, Gersonde's.

WOMEN'S HIGH SERIES

Betty Forray—672	Lakeshore
Barb Hersh—662(635,609)	Gersonde's
Ruth Williams—642(612)	Blossom Lanes
Sue Williams—628	Blossom Lanes
Joan Haase—615(612)	Blossom Lanes

Week's Best: Ruth Williams 612, Blossom Lanes; Sue Sidnam 581, Blossom Lanes; Connie Arndt 581, Blossom Lanes.

WOMEN'S HIGH GAMES

Betty Forray—257	Lakeshore
Joan Haase—249	Blossom Lanes
Arlene Loggains—248	Blossom Lanes
Barbara West—245	Theo's
Mary Lou Pilley—245	Wil-O-Paw

Week's Best: Doris Mead 242, Blossom Lanes; Connie Arndt 241, Blossom Lanes; Ruth Williams 239, Blossom Lanes.

WOMEN'S HIGH TEAM SERIES

Bank Of T. Oaks—2561	Theo's
Theo's Lanes—2538	Theo's
Ziems Red Carpet—2529	Blossom Lanes
Tiki Boutique—2526	Blossom Lanes
Skip's Other Place—2523	Theo's

Week's Best: Theo's Lanes 2433, Theo's; Ziems Red Carpet 2423, Blossom Lanes; Auto Clinic 2403, Gersonde's.

Red Wings Recall Kalamazoo's Wong

DETROIT (AP) — The Detroit Red Wings have called up center Mike Wong from their Kalamazoo farm club to replace J.P. LeBlanc, who injured his right hand in Detroit's loss Tuesday night in Atlanta.

The 20-year-old Wong spent the first 10 games of the National Hockey League season with Detroit before being farmed out to the International Hockey League.

Wong scored 14 goals and has 19 assists in 20 games with Kalamazoo.

PIN BUSTERS: The Schairer's Beverage team shot the area all-time men's team series score of 3422 35 years ago on Jan. 13, 1941. They were (left to right) Frank Zitta, Frank Littke, Fred Bujack, Otto Wichner and Warren Correll. Seated in front is sponsor John Schairer.

BOWLING

LAKES BOWL

TRI-COUNTY MEN—Bill Kelly 628 (248), Mel Ott 587, Ron Haase 587, Bob Johnson 578, Norm Wade 585. Schlitz 2603 (898).

HITS & MISS—Norine Arnt 497, Harriett Heever 492, Dutch Gulliver 485 (191), Rose Black 480, Myra Webers 478. First Savings 2273, Springsteen (809).

SWITCH-A-ROOS—Ann Flagel 552 (226), Dottie Masters 494, Carol Keller 470, Vernette Anderson 467, Ruth Everett 465. Quality Packaging 2302 (796).

THEO'S

THURSDAY NIGHT LADIES—Sandy Webb 574 (215, 204), Bonita Kliss 560 (221), Barbara West 493, Janette Saroff 491, Charlene Cook 490, Sharon Kline 490, Janet Lawrence (203). Bean's 7322 (831).

BLOSSOM LANES

HAPPY HOUR—Connie Arndt 581 (241), Sandie Mahoney 530, Sandy Brenner 517 (226), Joan Priester 508, Charlene Sevenegen 461; Tosi's 1847 (727).

CLASSIC—Bob Kolberg 665, Jack Lea 650 (266), Brad Peterson 644, Gary Meyers 641, Ron Lippelt 632 (249), Don Wolford 632, J.D. Rondle 672, Harv Pallas 619, Casey Clark 616, Rich Koebel 605, Steve DeMaria 604 (241), Bruce Worley 602. T.J. Rose 2932, TC Glass (1044).

COUNTY—Herb Williams 606 (240), Trent Harris 575, W. Jones 568. American Legion 2532, Babes (913).

INDIAN HILLS—Sue Stine 520 (201), Judy Clark 510 (207), Sharon Wallis 498, Lucy Dale 465, Hannah Maxwell 540. Tomahawks 1798 (653).

SUNSET—Gladys Hafer 510, Mary Justice 499, Judy Kroening 495 (190), Mardell Schafer 490, Linda Schadler 484, Krause Pharmacy 2248 (761).

BH KNIGHTS—Bob Hartman 607 (247), Olly Furlan 588, George Daday 580, Jake Will 590, Serge Salvano 572.

SUPREME—Bill Frazier 618 (246), Bo Justice 595, Dan Jennings 565, Stu Sutton 557, Butch Hildebrand 556. Ind. Belting Supply 2756 (957).

NEW PRODUCTS—Len Adams 596 (235), Fred Rowlee 557, Jay Constable 542, Greg Forrester 538, Chuck Winslow 533.

SUNDOWN—Diane Parker 526, Deb Worley 510, Jeanne Lenz 469 (188), Caroline Hatfield 465, Pam Carpenter 467. Tiki Boutique 2346 (880).

GERSONDE'S

UTILITY—Bob Masterson 681 (267), Mark Nemethy 595 (255), Jim Engler 573, Dick Hake 567, Royce Britenfeld 557. Aue Pohl's Auto Wreckers 2560 (918).

COUNTY—H. Weber 590, Al Ott 585, G. Wyble 579 (258), R. Planager 574, C. Reed 555. Gentry Shop 2586 (913).

THURSDAY NIGHT LADIES—Loretta Krieger 447, Jan Versaw 434, Dianna Kempton 421 (169), Laurie Winters (169).

LADIES CLASSIC DOUBLES—Millie Farris 531 (206), Marilyn Kraklau 526 (215), Marge Pollington 519 (213), Barb Hersh 502, Janet Lambrecht (202).

SJ KNIGHTS—Dan Lowrick 563, Ed Beckman 557, Roger Ballard 556, Don McDowell 555, Ken Conklin 546, Dave Schulte 546, Uptown Drug 2623.

TTP—Imelda Knowles 439, Barb Lewis 434 (160). Hits & Misses 1262 (441).

THURSDAY MORNING—Priscilla Byrns 477 (173), Lois Reinbolt 470, Mary Lou Duncan 467.

BOMBSHELLS—Vicki Sherer 509, Donna Pechtel 488 (194), Ann Chandler 476, Sandy Costello 470, Pat Wenzlaff 464, Devils Disciples 1434 (503).

WMU Risks Perfect Mark Against Toledo Saturday

COLUMBUS, Ohio (AP) — Western Michigan and Miami are following one of Darrell Hedric's old, tested formulas to share the Mid-American Conference basketball lead.

"The formula to winning the championship is still to win your home games and as many as possible on the road," said Hedric, Miami's coach.

The MAC pacesetters have survived their only league road tests, Miami winning at Toledo and Western Michigan at Bowling Green, to move in front with 2-0 MAC marks.

Western Michigan, on the strength of a 9-0 record, is off to its best start since 1930. The Broncos risk their status as the conference's lone unbeaten overall team at home Saturday against Toledo (1-1).

Miami also performs on its floor, meeting the conference's ace scorer, Matt Hicks, and his Northern Illinois mates.

In other games on a full MAC schedule Saturday, Kent State (1-0) goes to Ball State (1-1), Bowling Green (1-1) to Ohio University (1-0) and Eastern Michigan (0-2) to Central Michigan (0-2).

Balance are the hallmarks of the good starts by Western Michigan and Miami.

Going into this week, four Broncos, Jeff Tyson (17.1), Jimmie Harvey (14.4), Paul Griffin (12.4) and Tom Cutter (11.8), were contributing double figures to Western Michigan's 83-point attack, No. 1 in the MAC.

Miami, although ranking second last with a 70-point average, had four regulars between nine and 18 points. Chuck Goodyear is the top Redskin pointmaker with 18 a game.

The Redskins will pit their balance against Hicks, the top scoring threat in the league despite an off-night of 14 points at Ball State Wednesday night. The 6-foot-4 forward's 10-game average is 24.1 points.

Blount Top NFL Defender

NEW YORK (AP) — Cornerback Mel Blount, Pittsburgh's premier stealer in the Steelers' airtight defense, was named the National Football League's Defensive Player of the Year today by The Associated Press.

The six-year veteran from Southern University blossomed into stardom with his league-leading 11 interceptions during the regular season. That included a streak in which he had at least one in six straight games, only the ninth player ever to do that in the NFL. And in three games he picked off a pair of passes.

That performance, and his all-around play on a team whose "Steel Curtain" defensive line gets most of the plaudits, earned Blount 30 of the 78 votes cast by nationwide panel of sports writers and broadcasters.

Defensive tackles took the next four places in the balloting — Curley Culp of the Houston Oilers and John Dutton of the Baltimore Colts with 10 votes apiece, Wally Chambers of the Chicago Bears with eight and Joe Greene of the Steelers with seven. Others receiving nominations included safety Cliff Harris of Dallas, defensive tackles Merlin Olsen of Los Angeles and Otis Sistrunk of Oakland, and three more Steelers — defensive end L.C. Greenwood and linebackers Jack Ham and Jack Lambert.

"Mel always had the potential for the type of season he had this year, but in the past he wasn't holding onto the ball the way he has this year," said Pittsburgh Coach Chuck Noll.

"He has great ability and we expected him to play as well as he has.

"He is now a much more confident player and, as a result, he's more aggressive out there," Noll added. "Mel is more mature as an individual and as a player now and I think you can see it in the way he plays."

His 11 thefts established a Steelers' single-season mark and placed him third in the Pittsburgh record book with 23 for his career.

Miller Eyed Birdie Finish, Got Bogey

TUCSON, Ariz. (AP) — Johnny Miller's fantastic string of successes in the Arizona desert — he had led every round of every tournament in this state since Jan. 12, 1974 — came to a watery and woeful end.

"It was an easy seven," Miller said with a half-hearted reach for humor in a completely humorless situation.

"Not only did I hit it in the water, I had to three-putt on top of it," said Miller, bitterly disappointed, completely subdued, almost in tears and speaking just above a whisper.

All his troubles were centered on the 460-yard, par-four 18th hole of the Tucson National Golf Club course.

In the gathering gloom of late afternoon, Miller went to that final tee needing a birdie to tie journeyman Gibby Gilbert at six-under par 66 for the first-round lead Thursday in the $200,000 Tuscon Open.

But Miller pushed his drive to the right in the glimmering water of a man-made lake that has provided so many heartaches in this old event. He finished the hole with a triple bogey, a round of 70 and was four strokes back in the first competitive round of the 1976 pro golf tour.

"It was a terrible shot," Miller said.

"I never thought I would do what I did, but I did it. It just came from out of the blue. I can't believe it."

He tried a little smile. It didn't quite come off.

"But I'm not in bad position. I'll be all right. Really, I played pretty good. I just hit that one bad shot."

But that one shot turned the whole tournament around.

From his customary position among the leaders Miller, record-setting winner of this event the last couple of seasons, suddenly was well back in the pack.

Tom Weiskopf, who became the center of a raging controversy when he missed the cut for the last two rounds of this tournament a year ago, rode a birdie-eagle-par-birdie string to a 67, one stroke back of the leading Gilbert, a consistent money-winner and a one-time winner in seven years of tour activity.

LET NOTHING KEEP YOU AWAY
TONIGHT UNTIL 9 P.M.
ALL DAY SATURDAY
10:00 A.M. TO 9:00 P.M.
You Won't Miss Tonight AND Saturday At
ROHRING'S
CLOTHING COMPANY
LOCATED AT
FAIRPLAIN PLAZA BENTON HARBOR
GREAT $200,000 MEN'S WEAR DISPOSAL SALE
INVOLVING EVERY ITEM IN THE STORE

TO $135.00 MEN'S SUITS
Latest styles, latest fabrics. Thus group of Men's Suits sell out while they last at low $48.88

TO $100.00 SPORT COATS
The ultimate in patterns and styles. Hurry! This group will sell out fast at the low of $48.88

ALL SALES FINAL — NO REFUNDS — NO EXCHANGES — NO C.O.D.'S

TO $18.00 MEN'S SLACKS
This group of Slacks hand-picked to give you a real value. Out they go at the low of $10.88

TO $25.00 SPORT SHIRTS
Excellent selection in this group of Sport Shirts. They sell out while they last at low $14.88

USE YOUR ROHRING'S CHARGE - BANKAMERICARD - MASTER CHARGE CARDS

Long and Short Sleeve DRESS SHIRTS
Reg. $6.50 to $15.00
Our entire stock of Dress Shirts sell out at lows from
$4.88 to $10.88

WINTER JACKETS
Reg. $25.00 to $75.00
HURRY ON THESE Jackets. Out they go while they last from
$18.88 to $58.88

ALL-WEATHER COATS
Reg. $45.00 to $110.00
Select yours tonight. They sell out at lows from
$35.88 to $86.88

Long and Short Sleeve SPORT SHIRTS
Reg. $6.00 to $32.00
Many styles, excellent selections. Out they go from
$4.88 to $25.88

LEISURE SUITS
Reg. $40.00 to $98.00
Complete your wardrobe with one of these. They sell out from
$31.88 to $77.88

MEN'S SUITS
$85.00 Men's SUITS go at $67.88
$95.00 Men's SUITS go at $71.88
$100.00 Men's SUITS go at $76.88
$115.00 Men's SUITS go at $91.88
$125.00 Men's SUITS go at $98.88
$140.00 Men's SUITS go at $108.88
$155.00 Men's SUITS go at $122.88
$165.00 Men's SUITS go at $130.88
$200.00 Men's SUITS go at $158.88
$220.00 Men's SUITS go at $174.88

SPORT COATS
$50.00 SPORT COATS go at $38.88
$55.00 SPORT COATS go at $43.88
$65.00 SPORT COATS go at $48.88
$75.00 SPORT COATS go at $58.88
$90.00 SPORT COATS go at $60.88
$95.00 SPORT COATS go at $74.88
$115.00 SPORT COATS go at $88.88

SWEATERS
Reg. $8.00 to $37.50
Cardigans, pullovers, sleeveless. Your choice at lows from
$5.88 to $28.88

MEN'S SLACKS
Reg. $10.00 to $30.00
Buy several pair tonight. They sell out at lows from
$7.88 to $22.88

PAJAMAS
Reg. $8.00 to $15.00
Famous Brand name Pajamas sell out while they last at lows from
$6.48 to $10.88

HURRY! FIRST COME - FIRST SERVED

ALL ITEMS ADVERTISED SUBJECT TO PRIOR SALE

Bowlers Of 3422 Series Have Vivid Memories

Schairer Record Has Stood Since 1941

By JERRY DYKSTRA
Staff Sports Writer

There's an old axiom in sports that records are made to be broken.

But the long-standing Schairer's Beverage record is tossing cold water on that trite saying.

On Jan. 13, 1941, the Schairer's team blasted an unbelievable 3422 series. That epic total still stands today as an all-time area record. On next week Tuesday the mark will be 35 years old.

Bujack, Correll, Littke, Zitta, Wichner. Those are the names of the pin-busters.

Fred Bujack, considered the premiere kegler in area history, led the assault with 773, which at the time set an all-time record for individual series. Warren Correll also hit a 700 with 710 while Frank Littke smashed 699, Frank Zitta 623 and Otto Wichner 617.

The fivesome produced games all over 1100 in the 3422—1130, 1124, 1168. Included in the awesome total were 108 strikes, 40 spares, nine splits and five misses.

The series, which was rolled in the Major League at the old Temple Lanes in St. Joseph, ranked as the fourth highest bowled in the nation at the time and at the season's end finished in the nation's top 20 high series.

So where are they now? Four of the record-setters are still living in the area while Bujack died in California in 197 at age 58.

Correll, the team captain, is retired and lives in Hartford. He is the oldest member at age 78. Littke, 62, moved to Paw Paw seven years ago and still works in a supervisory capacity at Benton Harbor Malleable. Littke is the only member still active in league bowling. He carries averages of 183 and 180 in leagues at Rainbow Lanes in Paw Paw.

Zitta, 63, and Wichner, 60, are both St. Joseph residents. Zitta owns Zitta's Grill in St. Joseph while Wichner does janitorial and maintenance work at the south branch of the Peoples State Bank.

Bujack, who a few months after the 3422 left for Detroit to join the "big leagues," went on to big a big splash on the national scene. He later was inducted into the ABC Bowling Hall of Fame at Milwaukee.

All four bowlers still have vivid memories of the "hot" winter's night but Littke has another reason for recalling Jan. 13, 1941.

"I had started out the day with the flu. I wasn't even going to bowl. Then after we shot the 3422 my girl friend at the time brought back some ice cream to help celebrate. But she found me sick lying on the couch.

"She took my temperature and it was about 103 or 104. So she called an ambulance that same night and I went to the old St. Joseph Hospital. The next day I found out I had double pneumonia."

Littke, who just missed a 700 series due to a wiggling pin on his final toss, finished with the high game of the series with 289.

The 3422 has stood up against an avalanche of scores over the last 35 years. Zitta says he predicted that the record would last.

"Right after we shot it I said the record would never be beaten in our lifetimes. And it's never been beaten yet by an area team."

"I can't believe with all these good, young bowlers the last 10 years the record hasn't been knocked off," adds Wichner. "But I think the alley conditions are a little harder these days."

According to Littke, the four are formulating plans to get together for dinner along with their wives in the near future.

The dinner conversation no doubt will center around that historic night of "lucky" Jan. 13, 1941.

Louie's Cafe improved its second-place standings in the men's high team series standings by 29 pins with 2998 Tuesday night in the Twin City league at Gersonde's. Also, Ruth Williams flung her second 600 of the season with a 612 Monday in the Lucky Strike league at Blossom Lanes.

Split conversions included the 6-7-10 by Nancy Bailey, Gwen Suarez, Mary Mansfield, Vicki Nordberg, Felix Polus, Ben Luttrell, Mary Krugler, Dorris Deig, Sharon Phillips and Mary Agay; the 6-7 by Mike Brisbin, Betty Peterson and Marge Danneffel; the 4-7-10 by Cindy Harriage, Evelyn Regney, Anne Borrelli, Laverne Metz and Robert Clem; the 4-10 by Connie Smith and Bert Jackson; the 4-7-9-10 by Ruth Williams,and the 7-9-10 by Mike Lear. Sam Giudice converted the 5-10 and 3-10 in one night.

Triplicates shot this week were by Bill Berndt (176), Tony Caranci (170), Joyce Knapp (146), Gordon Nemitz (139) and Dave Williams (125). R.W. Uhrik, an 144-average bowler, earned a century patch for a 253 game.

SEASON LEADERS

MEN'S HIGH SERIES

Jim Mahoney—712	Lakeshore
Casey Clark—695	Wil-O-Paw
Dick Fox—695	Wil-O-Paw
Joe Zohrn—693	Lakeshore
Bob Davis—692	Coloma Rec

Week's Best: Mark Vollrath 688, Lakeshore; Mike Simeck 684, Blossom Lanes; Bob Masterson 681, Gersonde's.

MEN'S HIGH GAMES

Fred Zilke—298	Blossom Lanes
Keith Hammond—277	Blossom Lanes
Elwyn Gillette—277	Blossom Lanes
Jim Mahoney—275	Lakeshore
Rod Dekema—274	Wil-O-Paw
Rich Toffelmire—274	Wil-O-Paw
John Linabury—274	Gersonde's

Week's Best: Wayne Apple 269, Blossom Lanes; Bob Masterson 267, Gersonde's; Joe Spitale 266, Gersonde's.

MEN'S HIGH TEAM SERIES

Glamour Pool—3023	Gersonde's
Louie's Cafe—2998	Gersonde's
Rose Die Cast—2959	Blossom Lanes
Carlings Beer—2939	Lakes Bowl
T.J. Rose—2932	BlossomLanes

Week's Best: Louie's Cafe 2998, Gersonde's; T.J. Rose 2932, Blossom Lanes; Lambrecht's Sports 2901, Gersonde's.

WOMEN'S HIGH SERIES

Betty Forray—672	Lakeshore
Barb Hersh—662(635,609)	Gersonde's
Ruth Williams—642(612)	Blossom Lanes
Sue Williams—626	Blossom Lanes
Joan Haase—615(612)	Blossom Lanes

Week's Best: Ruth Williams 612, Blossom Lanes; Sue Sidnam 581, Blossom Lanes; Connie Arndt 581, Blossom Lanes.

WOMEN'S HIGH GAMES

Betty Forray—257	Lakeshore
Joan Haase—249	Blossom Lanes
Arlene Loggains—248	Blossom Lanes
Barbara West—245	Theo's
Mary Lou Pliley—245	Wil-O-Paw

Week's Best: Doris Mead 242, Blossom Lanes; Connie Arndt 241, Blossom Lanes; Ruth Williams 239, Blossom Lanes.

WOMEN'S HIGH TEAM SERIES

Bank Of T. Oaks—2561	Theo's
Theo's Lanes—2538	Theo's
Ziems Red Carpet—2529	Blossom Lanes
Tiki Boutique—2526	Blossom Lanes
Skip's Other Place—2523	Theo's

Week's Best: Theo's Lanes 2433, Theo's; Ziems Red Carpet 2423, Blossom Lanes; Auto Clinic 2403, Gersonde's.

Red Wings Recall Kalamazoo's Wong

DETROIT (AP) — The Detroit Red Wings have called up center Mike Wong from their Kalamazoo farm club to replace J.P. LeBlanc, who injured his right hand in Detroit's loss Tuesday night in Atlanta.

The 20-year-old Wong spent the first 10 games of the National Hockey League season with Detroit before being farmed out to the International Hockey League.

Wong scored 14 goals and has 19 assists in 20 games with Kalamazoo.

PIN BUSTERS: The Schairer's Beverage team shot the area all-time men's team series score of 3422 35 years ago on Jan. 13, 1941. They were (left to right) Frank Zitta, Frank Littke, Fred Bujack, Otto Wichner and Warren Correll. Seated in front is sponsor John Schairer.

BOWLING SCORES

LAKES BOWL

TRI-COUNTY MEN—Bill Kelly 628 (248), Mel Ott 587, Ron Haase 587, Bob Johnson 578, Norm Wade 555, Schlitz 2605 (896).

HITS & MISS—Norine Arnt 497, Harriett Hoover 493, Dutch Gulliver 485 (191), Rose Black 480, Myra Weberg 478, First Savings 2273, Springsteen (809).

SWITCH-A-ROOS—Ann Flagel 552 (226), Dottie Masters 494, Carol Keller 470, Vernette Anderson 467, Ruth Everett 465, Quality Packaging 2302 (796).

THEO'S

THURSDAY NIGHT LADIES—Sandy Webb 574 (215, 204), Bonita Kliss 560 (221), Barbara West 493, Janette Spratt 491, Charlene Cook 490, Sharon Kline 490, Janet Lawrence (203), Bean's 2322 (831).

BLOSSOM LANES

HAPPY HOUR—Connie Arndt 581 (241), Sandie Mahoney 530, Sandy Brenner 517 (226), Joan Priester 508, Charlene Swanagan 461, Tosi's 1847 (727).

CLASSIC—Bob Kolberg 665, Jack Lea 650 (246), Brad Peterson 644, Gary Meyers 641, Ron Liggett 632 (249), Don Wolford 632, J.D. Randle 622, Harv Pallas 619, Casey Clark 616, Rich Koebel 605, Steve DeMaria 604 (241), Bruce Worley 602, T.J. Rose 2932, TC Glass (1044).

COUNTY—Herb Williams 606 (240), Trent Harris 575, W. Jones 568, American Legion 2532, Babes (913).

INDIAN HILLS—Sue Stine 520 (201), Judy Clark 510 (207), Sheran Wallis 498, Lucy Dale 465, Hannah Maxwell 540, Tomahawks 1798 (653).

SUNSET—Gladys Hafer 510, Mary Justice 499, Judy Kroening 495 (190), Mardell Schafer 490, Linda Schadler 484, Krause Pharmacy 2248 (761).

BH KNIGHTS—Bob Hartman 607 (247), Olly Furlan 568, George Dadav 568, Jake Will 590, Sarge Salvano 572.

SUPREME—Bill Frazier 618 (246), Bo Justice 595, Dan Jennings 565, Stu Sutton 557, Butch Hildebrand 556, Ind. Belting Supply 2756 (957).

NEW PRODUCTS—Len Adams 596 (235), Fred Rowlee 557, Jay Constable 542, Greg Forrester 535, Chuck Winslow 533.

SUNDOWN—Diane Parker 526, Deb Worley 510, Jeanne Lenz 469 (188), Caroline Hetfield 465, Pam Carpenter 467, Tiki Boutique 2346 (800).

GERSONDE'S

UTILITY—Bob Masterson 681 (267), Mark Nemethy 595 (255), Jim Engler 573, Dick Hake 567, Royce Britenfeld 557, Aug Pohl's Auto Wreckers 2560 (918).

COUNTY—H. Weber 590, Al Ott 585, G. Wyble 579 (258), R. Plangger 574, C. Reed 555, Gentry Shop 2586 (913).

THURSDAY NIGHT LADIES—Loretta Krieger 442, Jan Versaw 434, Diana Kempton 421 (169), Laurie Winters (169).

LADIES CLASSIC DOUBLES—Millie Farris 531 (206), Marilyn Kraklau 526 (215), Marge Pollington 519 (213), Barb Hersh 502, Janet Lambrecht (202).

SJ KNIGHTS—Don Lawrick 563, Ed Beckman 557, Roger Ballard 556, Don McDowell 555, Ken Conklin 546, Dave Schulte 546, Uptown Drug 2623.

TTP—Imelda Knowles 439, Barb Lewis 434 (160), Hits & Misses 1262 (441).

THURSDAY MORNING—Priscilla Byrns 477 (173), Lois Reinbolt 470, Mary Lou Duncan 467.

BOMBSHELLS—Vicki Sherer 509, Donna Pechtel 488 (194), Ann Chandler 476, Sandy Costello 470, Pat Wenzloff 464, Devils Disciples 1434 (503).

WMU Risks Perfect Mark Against Toledo Saturday

COLUMBUS, Ohio (AP) — Western Michigan and Miami are following one of Darrell Hedric's old, tested formulas to share the Mid-American Conference basketball lead.

"The formula to winning the championship is still to win your home games and as many as possible on the road," said Hedric, Miami's coach.

The MAC pacesetters have survived their only league road tests, Miami winning at Toledo and Western Michigan at Bowling Green, to move in front with 2-0 MAC marks.

Western Michigan, on the strength of a 9-0 record, is off to its best start since 1930. The Broncos risk their status as the conference's lone unbeaten overall team at home Saturday against Toledo (1-1).

Miami also performs on its floor, meeting the conference's ace scorer, Matt Hicks, and his Northern Illinois mates.

In other games on a full MAC schedule Saturday, Kent State (1-0) goes to Ball State (1-1), Bowling Green (1-1) to Ohio University (1-0) and Eastern Michigan (0-2) to Central Michigan (0-2).

Balance are the hallmarks of the good starts by Western Michigan and Miami.

Going into this week, four Broncos, Jeff Tyson (17.1), Jimmie Harvey (14.4), Paul Griffin (12.4) and Tom Cutter (11.8), were contributing double figures to Western Michigan's 83-point attack, No. 1 in the MAC.

Miami, although ranking second last with a 70-point average, had four regulars between nine and 18 points. Chuck Goodyear is the top Redskin pointmaker with 18 a game.

The Redskins will pit their balance against Hicks, the top scoring threat in the league despite an off-night of 14 points at Ball State Wednesday night. The 6-foot-4 forward's 10-game average is 24.1 points.

Blount Top NFL Defender

NEW YORK (AP) — Cornerback Mel Blount, Pittsburgh's premier stealer in the Steelers' airtight defense, was named the National Football League's Defensive Player of the Year today by The Associated Press.

The six-year veteran from Southern University blossomed into stardom with his league-leading 11 interceptions during the regular season. That included a streak in which he had at least one in six straight games, only the ninth player ever to do that in the NFL. And in three games he picked off a pair of passes.

That performance, and his all-around play on a team whose "Steel Curtain" defensive line gets most of the plaudits, earned Blount 30 of the 78 votes cast by nationwide panel of sports writers and broadcasters.

Defensive tackles took the next four places in the balloting — Curley Culp of the Houston Oilers and John Dutton of the Baltimore Colts with 10 votes apiece, Wally Chambers of the Chicago Bears with eight and Joe Greene of the Steelers with seven. Others receiving nominations included safety Cliff Harris of Dallas, defensive tackles Merlin Olsen of Los Angeles and Otis Sistrunk of Oakland, and three more Steelers — defensive end L.C. Greenwood and linebackers Jack Ham and Jack Lambert.

"Mel always had the potential for the type of season he had this year, but in the past he wasn't holding onto the ball the way he has this year," said Pittsburgh Coach Chuck Noll.

"He has great ability and we expected him to play as well as he has.

"He is now a much more confident player and, as a result, he's more aggressive out there," Noll added. "Mel is more mature as an individual and as a player now and I think you can see it in the way he plays."

His 11 thefts established a Steelers' single-season mark and placed him third in the Pittsburgh record book with 23 for his career.

Miller Eyed Birdie Finish, Got Bogey

TUCSON, Ariz. (AP) — Johnny Miller's fantastic string of successes in the Arizona desert — he had led every round of every tournament in this state since Jan. 12, 1974 — came to a watery and woeful end.

"It was an easy seven," Miller said with a half-hearted reach for humor in a completely humorless situation.

"Not only did I hit it in the water, I had to three-putt on top of it," said Miller, bitterly disappointed, completely subdued, almost in tears and speaking just above a whisper.

All his troubles were centered on the 460-yard, par-four 18th hole of the Tucson National Golf Club course.

In the gathering gloom of late afternoon, Miller went to that final tee needing a birdie to tie journeyman Gibby Gilbert at six-under par 66 for the first-round lead Thursday in the $200,000 Tuscon Open.

But Miller pushed his drive to the right in the glimmering water of a man-made lake that has provided so many heartaches in this old event. He finished the hole with a triple bogey, a round of 70 and was four strokes back in the first competitive round of the 1976 pro golf tour.

"It was a terrible shot," Miller said.

"I never thought I would do what I did, but I did it. It just came from out of the blue. I can't believe it."

He tried a little smile. It didn't quite come off.

"But I'm not in bad position. I'll be all right. Really, I played pretty good. I just hit that one bad shot."

But that one shot turned the whole tournament around.

From his customary position among the leaders Miller, record-setting winner of this event the last couple of seasons, suddenly was well back in the pack.

Tom Weiskopf, who became the center of a raging controversy when he missed the cut for the last two rounds of this tournament a year ago, rode a birdie-eagle-par-birdie string to a 67, one stroke back of the leading Gilbert, a consistent money-winner and a one-time winner in seven years of tour activity.

LET NOTHING KEEP YOU AWAY
TONIGHT UNTIL 9 P.M.
ALL DAY SATURDAY
10:00 A.M. TO 9:00 P.M.
You Won't Miss Tonight AND Saturday At
ROHRING'S
CLOTHING COMPANY
LOCATED AT
FAIRPLAIN PLAZA BENTON HARBOR

GREAT $200,000 MEN'S WEAR DISPOSAL SALE
INVOLVING EVERY ITEM IN THE STORE

TO $135.00 MEN'S SUITS
Latest styles, latest fabrics. Thus group of Men's Suits sell out while they last at low
$48.88

TO $100.00 SPORT COATS
The ultimate in patterns and styles. Hurry! This group will sell out fast at the low of
$48.88

ALL SALES FINAL — NO REFUNDS — NO EXCHANGES — NO C.O.D.'S

TO $18.00 MEN'S SLACKS
This group of Slacks hand-picked to give you a real value. Out they go at the low of
$10.88

TO $25.00 SPORT SHIRTS
Excellent selection in this group of Sport Shirts. They sell out while they last at low
$14.88

USE YOUR ROHRING'S CHARGE - BANKAMERICARD - MASTER CHARGE CARDS

Long and Short Sleeve DRESS SHIRTS
Reg. $6.50 to $15.00
Our entire stock of Dress Shirts sell out at lows from
$4.88 to $10.88

WINTER JACKETS
Reg. $25.00 to $75.00
HURRY ON THESE Jackets. Out they go while they last from
$18.88 to $58.88

ALL-WEATHER COATS
Reg. $45.00 to $110.00
Select yours tonight. They sell out at lows from
$35.88 to $86.88

Long and Short Sleeve SPORT SHIRTS
Reg. $6.00 to $32.00
Many styles, excellent selections. Out they go from
$4.88 to $25.88

LEISURE SUITS
Reg. $40.00 to $98.00
Complete your wardrobe with one of these. They sell out from
$31.88 to $77.88

MEN'S SLACKS
Reg. $10.00 to $30.00
Buy several pair tonight. They sell out at lows from
$7.88 to $22.88

HURRY! FIRST COME - FIRST SERVED

MEN'S SUITS
$85.00 Men's SUITS go at $67.88
$95.00 Men's SUITS go at $71.88
$100.00 Men's SUITS go at $78.88
$115.00 Men's SUITS go at $91.88
$125.00 Men's SUITS go at $98.88
$140.00 Men's SUITS go at $108.88
$155.00 Men's SUITS go at $122.88
$165.00 Men's SUITS go at $130.88
$200.00 Men's SUITS go at $158.88
$220.00 Men's SUITS go at $174.88

SPORT COATS
$50.00 SPORT COATS go at $38.88
$55.00 SPORT COATS go at $43.88
$65.00 SPORT COATS go at $48.88
$75.00 SPORT COATS go at $58.88
$90.00 SPORT COATS go at $68.88
$95.00 SPORT COATS go at $74.88
$115.00 SPORT COATS go at $88.88

SWEATERS
Reg. $8.00 to $37.50
Cardigans, pullovers, sleeveless. Your choice at lows from
$5.88 to $28.88

PAJAMAS
Reg. $8.00 to $15.00
Famous Brand name Pajamas sell out while they last at lows from
$6.48 to $10.88

ALL ITEMS ADVERTISED SUBJECT TO PRIOR SALE

FRIGID FISHING: Warmly-dressed Russian fishermen wait patiently in the cold Thursday for a nibble at iced-over pond near abandoned Novospasky monastery in Moscow. (AP Wirephoto)

Full-Size Chevy Still Top Seller

By OWEN ULLMANN
Associated Press Writer

DETROIT (AP) — For the fifth year in a row, the full-size Chevrolet was the No. 1-selling American car in 1975, but its place was fiercely challenged by two smaller cars — the Oldsmobile Cutlass and the Ford Granada.

Of the imports, Japan's Toyota led the field, ending Volkswagen's 20-year reign as America's most popular foreign car. Germany's VW was the No. 2 selling foreign car in America, followed by Datsun, another Japanese import.

Vaulting from 10th place in 1974 to second place in 1975 of U.S. cars was the mid-size Cutlass, one of the few American cars to show a sales gain in the past year.

In third place was a newcomer, the compact Granada, which debuted in U.S. showrooms in the fall of 1974.

The full-size Ford, the traditional runner-up to Chevy, fell to fourth place in 1975, while the mid-size Chevelle remained in fifth.

Chevy has been the runaway leader during 15 of the past 16 years. With sales of 565,400 in 1974, it outsold No. 2 Ford by nearly 150,000 units.

Chevy held onto the top spot last year despite a 29 per cent sales decline, but its lead over Cutlass was only 57,000 — 400,100 to 342,900.

Cutlass and Granda were the only cars among the top 10 to show sales gains over 1974. The other eight showed declines ranging from 2 to 35 per cent.

Cutlass was up 24 per cent. Granda was up 450 per cent, but the percentage figure is misleading since Granada did not go on sale in 1974 until the last three months of the year.

Industry analysts say Cutlass and Granada may overtake Chevy this year as the consumer swing to smaller, more fuel-efficient cars continues.

General Motors is shrinking its full-size cars beginning in 1977, so Chevy will be fighting to hold onto its traditional top spot. Although it will still be called a family car, the Chevy will be sized close to the current Cutlass, which GM plans to shrink in 1978.

Finishing in sixth place last year was Ford's Pinto, down from third in 1974. Monte Carlo was seventh, switching places with Chevy Nova, which finished eighth.

Plymouth Valiant, the No. 4 seller in 1974, fell to ninth place due to a 35 per cent drop in sales. Chevy's Vega was No. 10, falling from sixth in 1974 because of a 33 per cent sales decline.

The only 1974 top-10 car missing from the 1975 list was Ford's Mustang II, which fell to 13th following a 28 per cent drop in sales.

As in 1974, five of the top 10 cars were compact or subcompact in size. Also as in 1974, six entries were built by General Motors, three by Ford Motor Co. and one by Chrysler Corp.

Imports captured the fancy of nearly 1,575,500 American new-car buyers in 1975 to take a record share of the U.S. market. Despite a 13-year low for domestic sales, foreign cars jumped 13 per cent from 1974 to their third best year in history, behind 1973 and 1972.

Nationally, imports took 18.3 per cent of the U.S. market, up from the previous record of 16 per cent in 1974.

FBI Abandons Plans To Excavate Dump

WASHINGTON (AP) — Federal authorities Thursday decided to abandon plans to excavate a New Jersey garbage dump in a search for the body of an underworld figure linked to the investigation of former Teamsters Union President James R. Hoffa's disappearance.

Asst. Atty. Gen. Richard Thornburgh said he and other federal investigators decided not to ask a federal magistrate to extend the deadline of a search warrant authorizing the digging at a 40-acre Jersey City landfill known as Brother Muscato's Dump.

"It is our intent not to execute the warrant at this time due to logistical problems," he said in response to questions.

He declined to elaborate on the logistical problems and had no comment about whether the plan would be revived later.

Federal officials investigating Hoffa's disappearance in Detroit last July 30 obtained the search warrant to dig for the body of Armand Faugno, an underworld figure who had been associated with major suspects in the Hoffa case, but he disappeared more than a year ago.

Some sources have said the warrant really was obtained because federal officials thought Hoffa's body was buried in the dump.

But Thornburgh said, "We have never stated on the record that we thought Hoffa's body was there."

He said the investigations of both the Hoffa and Faugno cases are continuing.

NOW SEE HERE!
By Bert Bacharach

KITCHEN-SNOOPING: The secret of making mouth-watering French toast is to allow bread to soak in the egg-and-milk batter for one minute on each side (Mrs. B's kitchen) . . . For the sweetest boiled chicken possible, add three tablespoons of honey to water in which chicken is being boiled (Stratton's Forest Hills) . . . For a gourmet taste, add heavy cream to hamburger before cooking (Spindletop, NYC).

+ + +

FADED PHRASES: "Yesiree, Bob", "He's a big blowhard" and "I'll thank you to keep a civil tongue in your head". . . The new "People's Almanac" has almost 1,500 pages. (Write on!). . . Bob Orben writes, "I had a terrible thing happen over the holidays. I told my dog to 'Stay, Stay' and my mother-in-law thought I meant her!". . . Roy Scheider won't do the "Jaws" sequel until he reads the screenplay. (Once bitten, twice shy?). . . Mike Douglas will devote one of his TV shows to "Oscar" and the nominees, come April. . . Apropos Casting: The heavy in the new "Aaron Loves Angela" film is played by Moses Gunn!. . . Rachel Roberts, the buxom babe in "Habeas Corpus," denies the report that she landed the part under false pretenses. . . There's a retirement home for elderly dogs in Egg Harbor, N.J. (That's a doggone nice thing). . .

+ + +

SMATTERING OK SIGNS: Many born under Pisces have keen intuition almost verging on the occult, and they sense things almost before they happen. The Aries native does not normally team up well with a person born under Capricorn. When under strain the Sagittarian is restless, worrisome, and apt to be blunt or abrupt in speech.

+ + +

HELPFUL HINTS: Wiping linoleum with an ammonia-soaked cloth will help to remove old wax from the surface. Odor disappears quickly, and you can wipe off old wax with a fresh cloth. . . Extinguish grease cooking fires thusly: Turn off the heat, stand back and toss baking soda at the base of the flames. The soda, when heated, creates carbon dioxide gas which smothers the flame.

New Millionaire

CINCINNATI (AP) — Dale Weber, a 51-year-old truck driver from Upper Sandusky, Ohio, became the state's seventh lottery millionaire in the Ohio Lottery drawing Thursday night. Weber, a father of three, will receive $50,000 a year for the next 20 years.

MR. TWEEDY by Ned Riddle

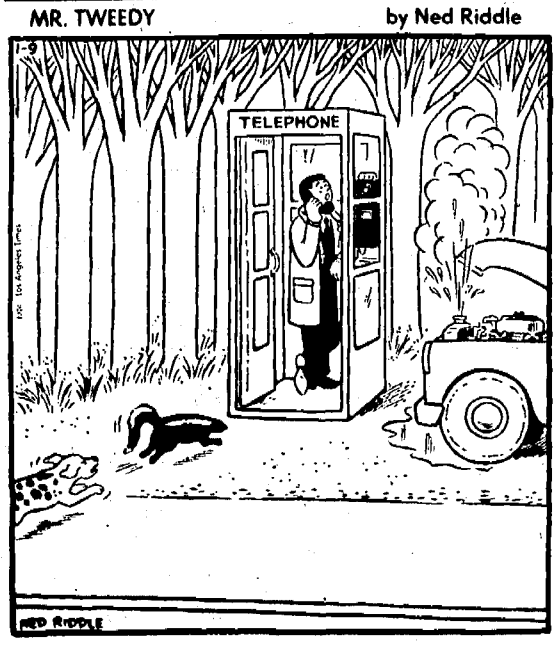

SUPER SAVINGS

"And Your Helpful Hardware Man"™

ACE HARDWARE

"Ace is the place with the Helpful Hardware Man"™

BLACK & DECKER® JIG SAW

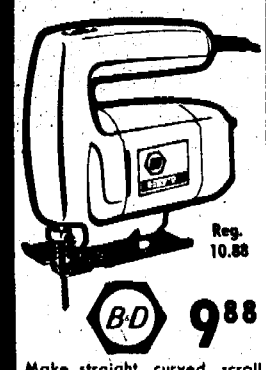

Reg. 10.88
B·D 9.88
Make straight, curved, scroll cuts in wood, metal, plastics. 3200 SPM. Double insulated. 7504

ARVIN AUTOMATIC HEATER

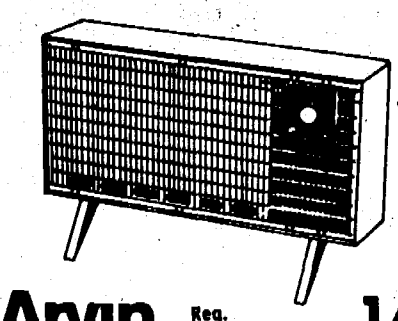

Arvin Reg. 15.99 14.99
"Fan-forced" air circulation and automatic thermostat make this little heater a big warmer. Postivie off switch, safety tip-over switch makes it safe. Wide angle reflector. Two tone metallic green. 30H25

ROCKWELL ¼" CORDLESS DRILL

Reg. 22.99
Rockwell International 16.99
Nickel cadmium batteries can be recharged 500 times. Safe low voltage. UL listed. 4007

B & D GENERAL PURPOSE SANDER

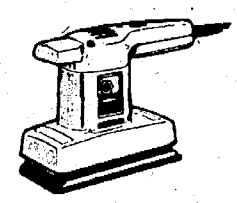

Reg. 16.88
B·D 14.98
Good for fine finishing wood, metal, plastic. Flush sands on 3 sides. 10,000 OPM. 1.5 amp. 7404

ELECTROMITE 6 AMP CHARGER

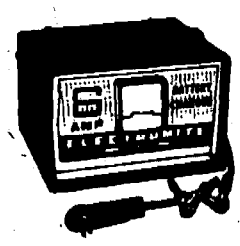

Reg. 24.99 17.88
6' power cord. 2 neoprene battery leads with 50 amp clips. 6 & 12 V auto batteries. W586

12 FT. BATTERY BOOSTER CABLES

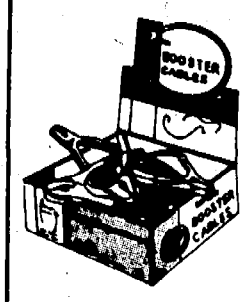

Reg. 5.59 3.88
8 gauge copper cable set really gets you going. Heavy duty sure grip terminal post clamps. 4728

SURE GRIP OIL FILTER WRENCH
• FOR REMOVING DISPOSABLE OIL FILTERS
• Loosens and Removes The Most Stubborn Oil Filters

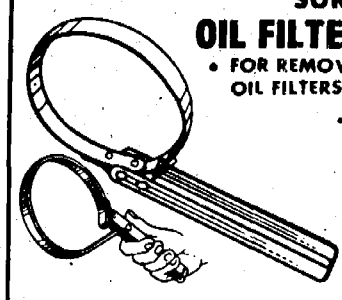

Reg. 99¢ 59¢

4-PC. SOLDERING GUN KIT BY WEN

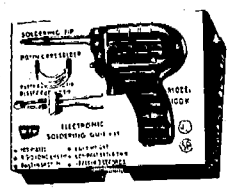

Reg. 9.29
WEN 7.99
100-watt soldering gun has general purpose tip, tile cutting tip, rosin core solder. 100K

G.E. HOME SENTRY SMOKE ALARM

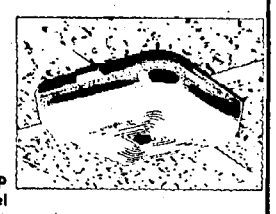

Reg. 53.99
39.99
Early warning system can help to save lives. Loud 85 decibel alarm. Mounts easily. 8201-001

HEAVY DUTY POURING SPOUT

Heavy Duty, Leakproof Spout. Neoprene Rubber Gasket for Spillproof Operation. Chrome Plated.
Reg. 1.47 59¢

In Our Automotive Dept.
Special
Quaker Supreme
10W30
All Season Motor Oil
3 qts. $1.00

SAVE 82¢
BIC BUTANE DISPOSABLE LIGHTER
67¢ (With This Coupon)

It's a "pretty good lighter." Adjustable flame, and it lasts for thousands of lights. L2304
ACE MONEY-SAVING COUPON

SAVE 17¢
GALA BIG ROLL PAPER TOWELS
39¢ (With This Coupon)

Super strong, super absorbent Gala towels brighten up kitchen with pretty borders. 280
ACE MONEY-SAVING COUPON

PRE-MIX WINDSHIELD WASHER ANTI-FREEZE
66¢ GAL. Limit 1 per customer

4032 M-139
Phone 429-1504
Hours:
Mon. thru Fri. 9-8
Sat. 9-6 - Sun. 10-5

FRIGID FISHING: Warmly-dressed Russian fishermen wait patiently in the cold Thursday for a nibble at iced-over pond near abandoned Novospasky monastery in Moscow. (AP Wirephoto)

Full-Size Chevy Still Top Seller

By OWEN ULLMANN
Associated Press Writer

DETROIT (AP) — For the fifth year in a row, the full-size Chevrolet was the No. 1-selling American car in 1975, but its place was fiercely challenged by two smaller cars — the Oldsmobile Cutlass and the Ford Granada.

Of the imports, Japan's Toyota led the field, ending Volkswagen's 20-year reign as America's most popular foreign car. Germany's VW was the No. 2 selling foreign car in America, followed by Datsun, another Japanese import.

Vaulting from 10th place in 1974 to second place in 1975 of U.S. cars was the mid-size Cutlass, one of the few American cars to show a sales gain in the past year.

In third place was a newcomer, the compact Granada, which debuted in U.S. showrooms in the fall of 1974.

The full-size Ford, the traditional runner-up to Chevy, fell to fourth place in 1975, while the mid-size Chevelle remained in fifth.

Chevy has been the runaway leader during 15 of the past 16 years. With sales of 565,400 in 1974, it outsold No. 2 Ford by nearly 150,000 units.

Chevy held onto the top spot last year despite a 29 per cent sales decline, but its lead over Cutlass was only 57,000 — 400,100 to 342,900.

Cutlass and Granda were the only cars among the top 10 to show sales gains over 1974. The other eight showed declines ranging from 2 to 35 per cent.

Cutlass was up 24 per cent. Granda was up 450 per cent, but the percentage figure is misleading since Granada did not go on sale in 1974 until the last three months of the year.

Industry analysts say Cutlass and Granada may overtake Chevy this year as the consumer swing to smaller, more fuel-efficient cars continues.

General Motors is shrinking its full-size cars beginning in 1977, so Chevy will be fighting to hold onto its traditional top spot. Although it will still be called a family car, the Chevy will be sized close to the current Cutlass, which GM plans to shrink in 1978.

Finishing in sixth place last year was Ford's Pinto, down from third in 1974. Monte Carlo was seventh, switching places with Chevy Nova, which finished eighth.

Plymouth Valiant, the No. 4 seller in 1974, fell to ninth place due to a 35 per cent drop in sales. Chevy's Vega was No. 10, falling from sixth in 1974 because of a 33 per cent sales decline.

The only 1974 top-10 car missing from the 1975 list was Ford's Mustang II, which fell to 13th following a 28 per cent drop in sales.

As in 1974, five of the top 10 cars were compact or subcompact in size. Also as in 1974, six entries were built by General Motors, three by Ford Motor Co. and one by Chrysler Corp.

Imports captured the fancy of nearly 1,575,500 American new-car buyers in 1975 to take a record share of the U.S. market. Despite a 13-year low for domestic sales, foreign cars jumped 13 per cent from 1974 to their third best year in history, behind 1973 and 1972.

Nationally, imports took 18.3 per cent of the U.S. market, up from the previous record of 16 per cent in 1974.

FBI Abandons Plans To Excavate Dump

WASHINGTON (AP) — Federal authorities Thursday decided to abandon plans to excavate a New Jersey garbage dump in a search for the body of an underworld figure linked to the investigation of former Teamsters Union President James R. Hoffa's disappearance.

Asst. Atty. Gen. Richard Thornburgh said he and other federal investigators decided not to ask a federal magistrate to extend the deadline of a search warrant authorizing the digging at a 40-acre Jersey City landfill known as Brother Muscato's Dump.

"It is our intent not to execute the warrant at this time due to logistical problems," he said in response to questions.

He declined to elaborate on the logistical problems and had no comment about whether the plan would be revived later.

Federal officials investigating Hoffa's disappearance in Detroit last July 30 obtained the search warrant to dig for the body of Armand Faugno, an underworld figure who had been associated with major suspects in the Hoffa case, but he disappeared more than a year ago.

Some sources have said the warrant really was obtained because federal officials thought Hoffa's body was buried in the dump.

But Thornburgh said, "We have never stated on the record that we thought Hoffa's body was there."

He said the investigations of both the Hoffa and Faugno cases are continuing.

NOW SEE HERE!
By Bert Bacharach

KITCHEN-SNOOPING: The secret of making mouth-watering French toast is to allow bread to soak in the egg-and-milk batter for one minute on each side (Mrs. B's kitchen) . . . For the sweetest boiled chicken possible, add three tablespoons of honey to water in which chicken is being boiled (Stratton's Forest Hills) . . . For a gourmet taste, add heavy cream to hamburger before cooking (Spindletop, NYC).

+ + +

FADED PHRASES: "Yesiree, Bob", "He's a big blowhard" and "I'll thank you to keep a civil tongue in your head". . . The new "People's Almanac" has almost 1,500 pages. (Write on!). . . Bob Orben writes, "I had a terrible thing happen over the holidays. I told my dog to 'Stay, Stay' and my mother-in-law thought I meant her!". . . Roy Scheider won't do the "Jaws" sequel until he reads the screenplay. (Once bitten, twice shy?). . . Mike Douglas will devote one of his TV shows to "Oscar" and the nominees, come April. . . Apropos Casting: The heavy in the new "Aaron Loves Angela" film is played by Moses Gunn!. . . Rachel Roberts, the buxom babe in "Habeas Corpus," denies the report that she landed the part under false pretenses. . . There's a retirement home for elderly dogs in Egg Harbor, N.J. (That's a doggone nice thing). . .

+ + +

SMATTERING OK SIGNS: Many born under Pisces have keen intuition almost verging on the occult, and they sense things almost before they happen. The Aries native does not normally team up well with a person born under Capricorn. When under strain the Sagittarian is restless, worrisome, and apt to be blunt or abrupt in speech.

+ + +

HELPFUL HINTS: Wiping linoleum with an ammonia-soaked cloth will help to remove old wax from the surface. Odor disappears quickly, and you can wipe off old wax with a fresh cloth. . . Extinguish grease cooking fires thusly: Turn off the heat, stand back and toss baking soda at the base of the flames. The soda, when heated, creates carbon dioxide gas which smothers the flame.

New Millionaire

CINCINNATI (AP) — Dale Weber, a 51-year-old truck driver from Upper Sandusky, Ohio, became the state's seventh lottery millionaire in the Ohio Lottery drawing Thursday night. Weber, a father of three, will receive $50,000 a year for the next 20 years.

MR. TWEEDY by Ned Riddle

SUPER SAVINGS

"And Your Helpful Hardware Man"™

ACE HARDWARE

"Ace is the place with the Helpful Hardware Man"™

BLACK & DECKER® JIG SAW

Reg. 10.88
B&D 9.88
Make straight, curved, scroll cuts in wood, metal, plastics. 3200 SPM. Double insulated. 7504

ARVIN AUTOMATIC HEATER

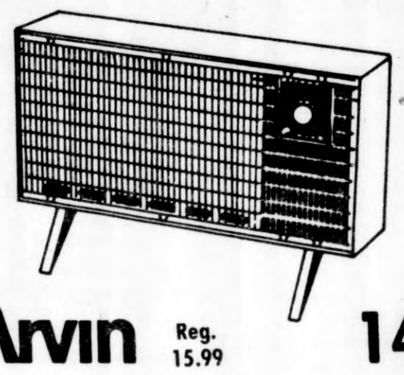

Arvin Reg. 15.99 14.99
"Fan-forced" air circulation and automatic thermostat make this little heater a big warmer. Postivie off switch, safety tip-over switch makes it safe. Wide angle reflector. Two tone metallic green. 30H25

ROCKWELL ¼" CORDLESS DRILL

Reg. 22.99
Rockwell International 16.99
Nickel cadmium batteries can be recharged 500 times. Safe low voltage. UL listed. 4007

B & D GENERAL PURPOSE SANDER

Reg. 16.88
B&D 14.98
Good for fine finishing wood, metal, plastic. Flush sands on 3 sides. 10,000 OPM. 1.5 amp. 7404

ELECTROMITE 6 AMP CHARGER

Reg. 24.99 17.88
6' power cord. 2 neoprene battery leads with 50 amp clips. 6 & 12 V auto batteries. W586

12 FT. BATTERY BOOSTER CABLES

Reg. 5.59 3.88
8 gauge copper cable set really gets you going. Heavy duty sure grip terminal post clamps. 472B

SURE GRIP OIL FILTER WRENCH
• FOR REMOVING DISPOSABLE OIL FILTERS
• Loosens and Removes The Most Stubborn Oil Filters

Reg. 99¢ 59¢

4-PC. SOLDERING GUN KIT BY WEN

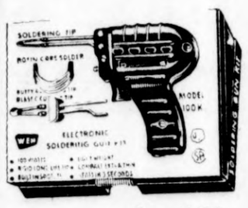

Reg. 9.29
WEN 7.99
100-watt soldering gun has general purpose tip, tile cutting tip, rosin core solder. 100K

G.E. HOME SENTRY SMOKE ALARM

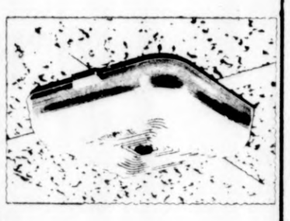

Reg. 53.99
GE 39.99
Early warning system can help to save lives. Loud 85 decibel alarm. Mounts easily. 8201-001

HEAVY DUTY POURING SPOUT

Heavy Duty, Leakproof Spout. Neoprene Rubber Gasket for Spillproof Operation. Chrome Plated.
Reg. 1.47 59¢

In Our Automotive Dept.
Special
Quaker Supreme
10W30
All Season Motor Oil
3 qts. $1.00

SAVE 82¢
ACE HARDWARE
BIC BUTANE DISPOSABLE LIGHTER
67¢ (With This Coupon)

It's a "pretty good lighter." Adjustable flame, and it lasts for thousands of lights. L2304
ACE MONEY-SAVING COUPON

SAVE 17¢
ACE HARDWARE
GALA BIG ROLL PAPER TOWELS
39¢ (With This Coupon)

Super strong, super absorbent Gala towels brighten up kitchen with pretty borders. 280
ACE MONEY-SAVING COUPON

PRE-MIX WINDSHIELD WASHER ANTI-FREEZE
66¢ GAL. Limit 1 per customer

4032 M-139
Phone 429-1504
Hours:
Mon. thru Fri. 9-8
Sat. 9-6 - Sun. 10-5

Court Lets Murder Count Stand

LANSING, Mich. (AP) — A man who served six years at Ionia State Hospital as a criminal sexual psychopath following one murder has been ordered to stand trial for another killing.

Officials said he admitted killing a 13-year girl in Newaygo County before he was committed.

The state Court of Appeals rejected Thursday an appeal by Theodore G. Williams that he should not be forced to stand trial for the murder, which was committed before he was sent to Ionia in 1968.

Williams confessed to killing a 7-year-old Grand Rapids girl in Allegan county in 1967, as well as to the killing of a 13-year-old Sparta, Mich., girl in Newaygo county in 1966, the court said.

Wiliams, a house painter, was arrested in mid-October, 1967, shortly after the decomposed body of 7-year-old Sonya Santa Cruz of Grand Rapids was found in a wooded area of northeast Allegan county.

While under questioning, he gave directions to a second grave in the White Cloud area of Newaygo county where police discovered the body of 13-year-old Laura J. Sutliffe of Sparta. She had been missing for 15 months.

After pleading guilty to the Allegan County slaying, Williams was judged a criminal sexual psychopath and committed to Ionia, where he remained until 1973.

Three months after his release, he was arrested for the Newaygo County murder to which he had also confessed. The appeals court said a charge apparently had been drawn up against Williams in 1967, but Williams had never been formally charged or arraigned.

Williams moved to dismiss the second murdor charge, arguing that, among other things, his right to a speedy trial was violated. He also said the charge violates the criminal sexual psychopath act which bars prosecution for a crime which resulted in commitment.

The Newaygo County Circuit Court rejected his motion, and the Court of Appeals upheld the lower court.

The appeals court said speedy trial guarantees begin upon arrest, and that the delay between the crime and arrest was permissible. It also said the criminal sexual psychopath act was not violated because two different crimes are involved.

NOT EYE-TO-EYE: House Majority Leader Thomas P. O'Neill Jr., left, and his son, Thomas P. O'Neill III, lieutenant governor of Massachusetts, often find themselves on separate paths. Congressman endorses Morris Udall for the Democratic presidential nomination. Son supports Birch Bayh. (AP Wirephoto)

By John Roche

Over the holidays, with their joyous distractions, the pile of newspapers and magazines "to be read" almost reached the arm of my chair. So, on a dreadful day with a nor'easter hurling sleet on my study windows, I got down to work.

As I read, I eventually came upon an item that reported that an Arab Israeli Communist, Toufik Zayad, had been elected mayor of Nazareth (he is also a member of the Knesset, Israel's parliament). The mayor came on sounding like a trainee of Tammany: His first pledge was to keep politics out of city hall! (As any realistic analyst knows, when a mayor makes this announcement, you put a grand jury on standby.)

But our concern here is not with future patronage in Nazareth; it is the incredible symbolism of the event, particularly in the light of the recent gang-rape of Israel by the United Nations and its various sub-agencies, on the concept that "Zionism is racism." Note that Zayad is both an Arab and a Communist, but the Israeli authorities have not declared martial law in Nazareth even though the Arab and Communist pewers are their dedicated enemies. Nobody has hit the panic button. Prime Minister Itzak Rabin was probably not overjoyed, but in a free society that's the way the cookie crumbles. Indeed, if one thought they had the wit, time and talent, he would suspect the Israeli government of rigging Zayad's election. (Knowing something about how governments operate, however, convinces me no one thought of it.)

To make the point more starkly, can you imagine a headline: "Syrian Jew Elected Mayor of Damascus"? Of course not: The few Jews remaining in Syria who have not been lynched are imprisoned in ghettos and generally treated like dogs by Arab racists. If they held elections in this enlightened state, Jews would be disfranchised. Yet down the block in Israel one of those poor persecuted Palestinians, and a Communist to boot, is not only elected to the Knesset, but mayor of Nazareth by the free franchise of his constituents — majority of whom are poor, persecuted Palestinians. Similarly, more Arabs vote in Israeli local elections in the formerly Jordanian-held sector of Jerusalem than ever voted in the history of the Kingdom of Jordan.

Fundamentally there are two schools of thought in this world about legitimate government. The first says, "When in doubt, shoot the opposition"; the second, "When in doubt, count the votes." Not only does Zayad's election put the lie to the accusation that Israel is "racist," but it also indicates that the Jerusalem government is among the embattled few states (Pat Moynihan's figure was 28-30) that count votes rather than shoot opponents.

Buddy Praises JFK As Officer

SAN FRANCISCO (AP) — A wartime comrade of John F. Kennedy says the late president was "equal to the best" of naval officers during World War II.

Paul B. "Red" Fay Jr., who served with Kennedy in a PT boat squadron and later was an undersecretary of the Navy, responded to charges in a new book that Kennedy was a "lackluster Naval officer and a mediocre PT boat skipper."

URGES SAFEGUARDS

WASHINGTON (AP) — The Labor Department says that companies using the pesticide ingredient kepone must take precautions to safeguard workers from potential health hazards.

GOLDBLATT'S

It's Our Price Breaker January

CLEARANCE!

STOREWIDE SALE

Check These Bargains! Shop Every Department! Shop Every Aisle!

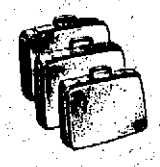

Samsonite Saturn Luggage 1/3 Off Regular Prices

Ladies in Peach Blossom, True Blue, or Golden Yellow. Men's in Oak or Gray.

Reg. $30 Ladies Shoulder Tote $20
Reg. $32 Ladies O'nite Case $21.35
Reg. $30 Ladies Beauty Case $20
Reg. $42 Ladies 24" Pullman $28
Reg. $48 Ladies 26" Pullman $32
Reg. $60 Ladies 29" Pullman $40
Reg. $42 Men's 24" Companion $28
Reg. $48 Men's 2 suiter $32

37½" All Cast Iron Franklin Fireplace
Reg. $294 $147
Price includes boot. It's easy to afford a little luxury. While 5 last!
Save 50%

CLEARANCE SNOW BLOWER
Reg. 479.95 449.95 449.95
Complete with electric starter valued at 69.95
Savings of almost $100. 5 sq. tecumseh engine with 12" impeller. While they last.

Assorted Swag Lights
Regular 12.99 9.99
Save over $3. Glass and styrene styles.

Jiffy Stitchery Kits

25% Off
Reg. 2.50 - $4 Now 1.88 to $3
Several designs with easy to follow instructions.

NOTIONS CLEARANCE
29¢ Bic Banana Pens ... 10¢
1.79 Storage Chest ..... 99¢
59¢ Easy Wipe Cloths ... 39¢

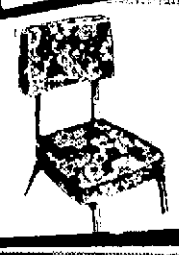

Seat & Back Replacements
Reg. 4 for $20 4 for $15
Foam padded seats contoured backs.

Hair Dryer - Styler Clearaway
18.99 Gillette "Mad Hatter" 14.99
17.99 Remington 600 Styler 14.99
18.99 Crazy Curl Wand 14.88
13.99 1000 wt. Hair Dryer 9.99

STOREWIDE CLEARANCE
DRAPERY AND VALANCE CLEARANCE — Some were custom orders never picked up. All are priced to clear. 50% Off and more
TIERS, VALANCES, SWAGS REDUCED — Two entire tables. 25¢ and up.
TRIPLE SHELVING UNIT — Reg. 59.99. Woodgrain. 6 only. $35
8 PC. TV TRAY SET — Reg. 8.99 Save $2 Gingham pattern. 6.99
PLASTIC TRASH BAGS — Reg. 99¢ per roll; 28x35, 10 ct. 59¢
C & D BATTERIES — Regular 66c. For toys, flashlights, etc. 39¢ ea.

EVERY DINETTE SET ON DISPLAY
NOW REDUCED 10% to 30%
EXAMPLE: Reg. 279.99, 5 pc. Contemporary now 239.99
EXAMPLE: Reg. 139.99 7 pc. Traditional Dinette 99.99

LADIES FASHION CLEARANCE
Look for our clearance racks of dresses, pantsuits, evening dresses now reduced 25% to 50%.
COAT CLEARANCE — Wools and wool blends Reg. 49.99 to $60 39.99

GIANT CLOTHING CLEARANCE
LADIES WINTER KNIT GLOVES — Regular 1.59. Assorted colors. One size fits all. 99¢
MEN'S BETTER WINTER GLOVES — Reg. 1.99 now 1.33. Reg. 4.99 now 3.33 Reg. 6.99 now 4.68 Pigskin and vinyls in black, brown, beige 1/3 OFF
ALL MEN'S WINTER OUTERWEAR — Reg. 8.99 to $96 now 6.74 to 71.25. Fashion and work type outerwear 25% OFF
MEN'S 9.99 SPORT COATS — Assorted fancies in sizes 38 to 44. $5
MEN'S DOUBLEKNIT SLACKS — Regular $16 - $18. in sizes 32 to 38. Assorted colors and styles. 11.99
ASSORTED MEN'S SHIRTS — Regular $8 to $10. Broken sizes. Long and short sleeves in group. 2.99
ENTIRE STOCK MEN'S SPORT COATS — Reg. 14.99 to 29.99 now 11.25 to 22.50. Many colors patterns. 25% OFF
DOUBLEKNIT MEN'S PANTS — Famous brands in solids and fancies. 30-42. $16-$20 Value 7.68
FAMOUS BRAND DRESS SHIRTS — $6-$8 Values. Long sleeve. Perm. press 14½ - 17. 3.99
MEN'S FANCY PRINT SHIRT — Long sleeve, machine wash. S-XLL SXL Great patterns. $8 - $10 irreg. 4.59 ea. 2 for $9
LITTLE BOYS OUTERWEAR REDUCED — Reg. $20 now 13" Reg. $32 to $33 now 20" Reg. $27 now 17" These are just a few examples. Sizes 4-7.
BIG BOYS' OUTERWEAR — Regular 12.99 to $40. Sizes 8 to 16. 1/3 OFF
LTL. BOYS' DENIM SEPARATES — Jackets Reg. 5.50 - 6.50 ..... Now 4.79; Slacks Reg. 6.50 - $7 ..... Now 5.59. Patchwork or prewashed in sizes 4-7.

Bell & Howell Zoom Cameras
Reg. 59.99 ea. $30 While 3 last!
No. 1201 and 374. Save 29.99.

Ornamental Lighted Ducks
Reg. 3.29 now 1.65 ½ off
Yard ornaments or childrens nightlight. Garden shop. While they last!

5 Piece Shower Set
7.99 - 10.99 Value 3.99
Includes 72x72" shower curtain, 34x54" window drape and tie backs.

Snowmobile Boots
Reg. 12.99 9.99
With wood felt liner, steel shank, zipper
Sporting Goods Dept.

Schick Styler-Dryer
Reg. 13.99 now 8.99
For fast drying and easy styling.

Action Packed Air Hockey
Reg. 149.99 $125
Complete game table & accessories.

Sunbeam Shavemaster
Save $4 Reg. 15.88 11.88
Has slots and holes to get all the whiskers.

Angel Tread Slippers
Reg. 2.19 1.69
Foam padded slippers for men and women.

January WHITE SALE Spectacular
Every Sheet and Towel in Stock Reduced!

Lady Pepperell Percale Sheets
Reg. 6.99 Twin Flat, Fitted
Lac-spacked floral or machine washable cotton-polyester. Blue, yellow or pink bouquets on white ground. 4.29 each
Reg. 7.99 Full Flat or Fitted 5.29
Reg. 10.99 Queen Flat or Fitted 7.99
Reg. 13.99 King Flat or Fitted 9.99
Reg. 4.99 42x36" Cases ..... Pr. 3.69
Reg. 5.99 42x46" Cases ..... Pr. 4.69

"Imperial" Jumbo Bath Size Towels
26x50" Super Size Regular 4.99 ea. 3.59 each
Extra thick, super-plushy soft! Famous Lady Pepperell® too. White, brown, yellow, green, pink, orange, blue, peach, gold, vanilla, grey.
Reg. 2.59 Hand Towels ..... 2.19 ea.
Reg. 1.19 Washcloths ..... 99¢ ea.

Save $3
Nylon Bath Carpeting

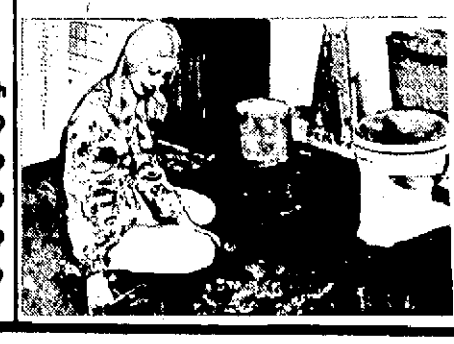

Reg. 16.99 5x6' Size 13.99
Durable, machine washable. Cutting pattern. Topaz, olive, red, raspberry, blue, black.
Reg. 22.99 5x8' ... 17.99
3 Pc. Tank Set 5.99

Court Lets Murder Count Stand

LANSING, Mich. (AP) — A man who served six years at Ionia State Hospital as a criminal sexual psychopath following one murder has been ordered to stand trial for another killing.

Officials said he admitted killing a 13-year girl in Newaygo County before he was committed.

The state Court of Appeals rejected Thursday an appeal by Theodore G. Williams that he should not be forced to stand trial for the murder, which was committed before he was sent to Ionia in 1968.

Williams confessed to killing a 7-year-old Grand Rapids girl in Allegan county in 1967, as well as to the killing of a 13-year-old Sparta, Mich., girl in Newaygo county in 1966, the court said.

Wiliams, a house painter, was arrested in mid-October, 1967, shortly after the decomposed body of 7-year-old Sonya Santa Cruz of Grand Rapids was found in a wooded area of northeast Allegan county.

While under questioning, he gave directions to a second grave in the White Cloud area of Newaygo county where police discovered the body of 13-year-old Laura J. Sutliffe of Sparta. She had been missing for 15 months.

After pleading guilty to the Allegan County slaying, Williams was judged a criminal sexual psychopath and committed to Ionia, where he remained until 1973.

Three months after his release, he was arrested for the Newaygo County murder to which he had also confessed. The appeals court said a charge apparently had been drawn up against Williams in 1967, but Williams had never been formally charged or arraigned.

Williams moved to dismiss the second murder charge, arguing that, among other things, his right to a speedy trial was violated. He also said the charge violates the criminal sexual psychopath act which bars prosecution for a crime which resulted in commitment.

The Newaygo County Circuit Court rejected his motion, and the Court of Appeals upheld the lower court.

The appeals court said speedy trial guarantees begin upon arrest, and that the delay between the crime and arrest was permissible. It also said the criminal sexual psychopath act was not violated because two different crimes are involved.

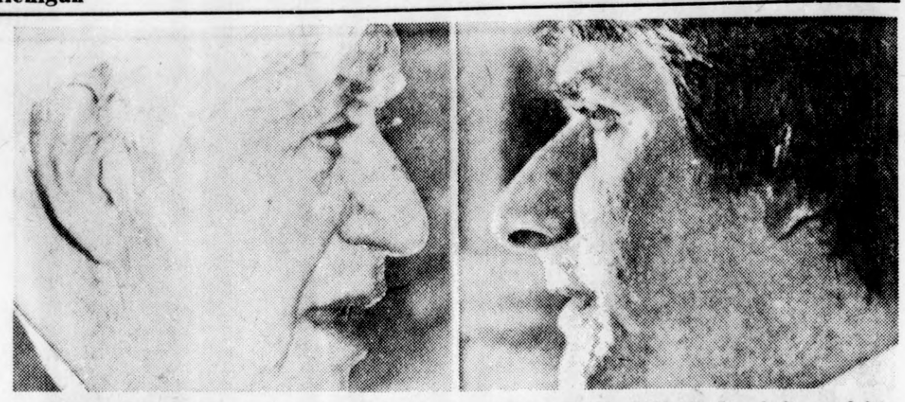

NOT EYE-TO-EYE: House Majority Leader Thomas P. O'Neill Jr., left, and his son, Thomas P. O'Neill III, lieutenant governor of Massachusetts, often find themselves on separate paths. Congressman endorses Morris Udall for the Democratic presidential nomination. Son supports Birch Bayh. (AP Wirephoto)

By John Roche

Over the holidays, with their joyous distractions, the pile of newspapers and magazines "to be read" almost reached the arm of my chair. So, on a dreadful day with a nor'easter hurling sleet on my study windows, I got down to work.

As I read, I eventually came upon an item that reported that an Arab Israeli Communist, Toufik Zayad, had been elected mayor of Nazareth (he is also a member of the Knesset, Israel's parliament). The mayor came on sounding like a trainee of Tammany: His first pledge was to keep politics out of city hall! (As any realistic analyst knows, when a mayor makes this announcement, you put a grand jury on standby.)

But our concern here is not with future patronage in Nazareth; it is the incredible symbolism of the event, particularly in the light of the recent gang-rape of Israel by the United Nations and its various sub-agencies, on the concept that "Zionism is racism." Note that Zayad is both an Arab and a Communist, but the Israeli authorities have not declared martial law in Nazareth even though the Arab and Communist pewers are their dedicated enemies. Nobody has hit the panic button. Prime Minister Itzak Rabin was probably not overjoyed, but in a free society that's the way the cookie crumbles. Indeed, if one thought they had the wit, time and talent, he would suspect the Israeli government of rigging Zayad's election. (Knowing something about how governments operate, however, convinces me no one thought of it.)

To make the point more starkly, can you imagine a headline: "Syrian Jew Elected Mayor of Damascus"? Of course not: The few Jews remaining in Syria who have not been lynched are imprisoned in ghettos and generally treated like dogs by Arab racists. If they held elections in this enlightened state, Jews would be disfranchised. Yet down the block in Israel one of those poor persecuted Palestinians, and a Communist to boot, is not only elected to the Knesset, but mayor of Nazareth by the free franchise of his constituents — majority of whom are poor, persecuted Palestinians. Similarly, more Arabs vote in Israeli local elections in the formerly Jordanian-held sector of Jerusalem than ever voted in the history of the Kingdom of Jordan.

Fundamentally there are two schools of thought in this world about legitimate government. The first says, "When in doubt, shoot the opposition"; the second, "When in doubt, count the votes." Not only does Zayad's election put the lie to the accusation that Israel is "racist," but it also indicates that the Jerusalem government is among the embattled few states (Pat Moynihan's figure was 28-30) that count votes rather than shoot opponents.

Buddy Praises JFK As Officer

SAN FRANCISCO (AP) — A wartime comrade of John F. Kennedy says the late president was "equal to the best" of naval officers during World War II.

Paul B. "Red" Fay Jr., who served with Kennedy in a PT boat squadron and later was an undersecretary of the Navy, responded to charges in a new book that Kennedy was a "lackluster Naval officer and a mediocre PT boat skipper."

URGES SAFEGUARDS

WASHINGTON (AP) — The Labor Department says that companies using the pesticide ingredient kepone must take precautions to safeguard workers from potential health hazards.

GOLDBLATT'S CLEARANCE!

It's Our Price Breaker January

STOREWIDE SALE

Check These Bargains! Shop Every Department! Shop Every Aisle!

Samsonite Saturn Luggage 1/3 Off Regular Prices

Ladies in Peach Blossom, True Blue, or Golden Yellow. Men's in Oak or Gray.

Reg. $30 Ladies Shoulder Tote $20
Reg. $32 Ladies O'nite Case $21.35
Reg. $30 Ladies Beauty Case $20
Reg. $42 Ladies 24" Pullman $28
Reg. $48 Ladies 26" Pullman $32
Reg. $60 Ladies 29" Pullman $40
Reg. $42 Men's 24" Companion $28
Reg. $48 Men's 2 suiter $32

37½" All Cast Iron Franklin Fireplace
Reg. $294 $147
Price includes boot. It's easy to afford a little luxury. While 5 last!
Save 50%

CLEARANCE SNOW BLOWER
Reg. 479.95 449.95
Complete with electric starter valued at 69.95
449.95
Savings of almost $100. 5 sp. tecumseh engine with 12" impeller. While they last.

Assorted Swag Lights
Regular 12.99 9.99
Save over $3. Glass and styrene styles.

Jiffy Stitchery Kits
25% Off
Reg. 2.50 - $4 Now 1.88 to $3
Several designs with easy to follow instructions.

NOTIONS CLEARANCE
29¢ Bic Banana Pens ... 10¢
1.79 Storage Chest ..... 99¢
59¢ Easy Wipe Cloths ... 39¢

Seat & Back Replacements
Reg. 4 for $20 4 for $15
Foam padded seats contoured backs.

Hair Dryer - Styler Clearaway
18.99 Gillette "Mad Hatter" 14.99
17.99 Remington 600 Styler 14.99
18.99 Crazy Curl Wand 14.88
13.99 1000 wt. Hair Dryer 9.99

STOREWIDE CLEARANCE
☐ DRAPERY AND VALANCE CLEARANCE — Some were custom orders never picked up. All are priced to clear. ..... 50% Off and more
☐ TIERS, VALANCES, SWAGS REDUCED — Two entire tables. ..... 25¢ and up.
☐ TRIPLE SHELVING UNIT — Reg. 59.99. Woodgrain. 6 only. $35
☐ 8 PC. TV TRAY SET — Reg. 8.99 Save $2 Gingham pattern. 6.99
PLASTIC TRASH BAGS — Reg. 99¢ per roll; 28x35, 10 ct. ..... 59¢
C & D BATTERIES — Regular 66¢. For toys, flashlights, etc. ..... 39¢ ea.

EVERY DINETTE SET ON DISPLAY
NOW REDUCED 10% to 30%
EXAMPLE: Reg. 279.99, 5 pc. Contemporary now 239.99
EXAMPLE: Reg. 139.99 7 pc. Traditional Dinette 99.99

LADIES FASHION CLEARANCE
Look for our clearance racks of dresses, pantsuits, evening dresses now reduced 25% to 50%.

COAT CLEARANCE
Wools and wool blends Reg. 49.99 to $60 39.99

GIANT CLOTHING CLEARANCE
☐ LADIES WINTER KNIT GLOVES — Regular 1.59. Assorted colors. One size fits all. ..... 99¢
☐ MEN'S BETTER WINTER GLOVES — Reg. 1.99 now 1.33. Reg. 4.99 now 3.33 Reg. 6.99 now 4.68 Pigskin and vinyls in black, brown, beige ..... 1/3 OFF
☐ ALL MEN'S WINTER OUTERWEAR — Reg. 8.99 to $96 now 6.74 to 71.25. Fashion and work type outerwear ..... 25% OFF
☐ MEN'S 9.99 SPORT COATS — Assorted fancies in sizes 38 to 44. ..... $5
☐ MEN'S DOUBLEKNIT SLACKS — Regular $16 - $18. in sizes 32 to 38. Assorted colors and styles. 11.99
☐ ASSORTED MEN'S SHIRTS — Regular $8 to $10. Broken sizes. Long and short sleeves in group. 2.99
☐ ENTIRE STOCK MEN'S SPORT COATS — Reg. 14.99 to 29.99 now 11.25 to 22.50. Many colors patterns. ..... 25% OFF
☐ DOUBLEKNIT MEN'S PANTS — Famous brands in solids and fancies. 30-42. $16-$20 Value 7.68
☐ FAMOUS BRAND DRESS SHIRTS — $6-$8 Values. Long sleeve . Perm. press 14½ - 17. ..... 3.99
☐ MEN'S FANCY PRINT SHIRT — Long sleeve, machine wash. S-XLL SXL. Great patterns. $8 - $10 irreg. ..... 4.59 ea. 2 for $9
☐ LITTLE BOYS OUTERWEAR REDUCED — Reg. $20 now 13.99 Reg. $32 to $33 now 20.99 Reg. $27 now 17.99 These are just a few examples. Sizes 4-7.
☐ BIG BOYS' OUTERWEAR — Regular 12.99 to $40. Sizes 8 to 16. ..... 1/3 OFF
☐ LTL. BOYS' DENIM SEPARATES — Jackets Reg. 5.50 - 6.50 ..... Now 4.79; Slacks Reg. 6.50 - $7 ..... Now 5.59. Patchwork or prewashed in sizes 4-7.

Bell & Howell Zoom Cameras
Reg. 59.99 ea. $30 While 3 last!
No. 1201 and 374. Save 29.99.

Ornamental Lighted Ducks
Reg. 3.29 now 1.65 ½ off
Yard ornaments or childrens nightlight. Garden shop. While they last!

5 Piece Shower Set
7.99 - 10.99 Value 3.99
Includes 72x72" shower curtain, 34x54' window drape and tie backs.

Snowmobile Boots
Reg. 12.99 9.99
With wood felt liner, steel shank, zipper
Sporting Goods Dept.

Schick Styler-Dryer
Reg. 13.99 now 8.99
For fast drying and easy styling.

Action Packed Air Hockey
Reg. 149.99 $125
Complete game table & accessories.

Sunbeam Shavemaster
Save $4 Reg. 15.88 11.88
Has slots and holes to get all the whiskers.

Angel Tread Slippers
Reg. 2.19 1.69
Foam padded slippers for men and women.

January WHITE SALE Spectacular
Every Sheet and Towel in Stock Reduced!

Lady Pepperell Percale Sheets
Reg. 6.99 Twin Flat, Fitted
Lac-sparked floral or machine washable cotton-polyester. Blue, yellow or pink bouquets on white ground. 4.29 each
Reg. 7.99 Full Flat or Fitted 5.29
Reg. 10.99 Queen Flat or Fitted 7.99
Reg. 13.99 King Flat or Fitted 9.99
Reg. 4.99 42x36" Cases ..... Pr. 3.69
Reg. 5.99 42x46" Cases ..... Pr. 4.69

"Imperial" Jumbo Bath Size Towels
26x50" Super Size Regular 4.99 ea. 3.59 each
Extra thick, super-plushy soft! Famous Lady Pepperell® too. White, brown, yellow, green, pink, orange, blue, peach, gold, vanilla, grey.
Reg. 2.59 Hand Towels ..... 2.19 ea.
Reg. 1.19 Washcloths ..... 99¢ ea.

Save $3 Nylon Bath Carpeting
Reg. 16.99 5x6' Size 13.99
Durable, machine washable. Cutting pattern. Topaz, olive, red, raspberry, blue, blakk.
Reg. 22.99 5x8' ... 17.99
3 Pc. Tank Set 5.99

At Home

Answer to Previous Puzzle

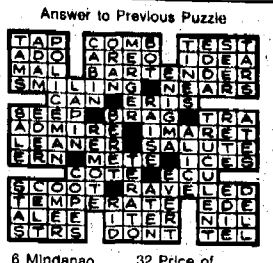

ACROSS
1 Place to sleep
4 Repasts
9 Gay play
12 Resident of (suffix)
13 Made of certain grain
14 Single thing
15 Compass point
16 Exchange
17 To dislike (Latin)
18 Large planet
20 Put more to (2 wds.)
22 Ever (poet.)
24 Wooden snow runner
25 Cut off branches
28 Nevada city
30 Pleasant
34 Soul (Fr.)
35 Masculine nickname
36 English school
37 Negate
39 Western state
41 Superlative suffix
42 Sufficient (archaic)
43 Early Roman ruler
44 High elevations (ab.)
45 Summer (Fr.)
47 Snow (Scot.)
49 Rent
52 Moral law
56 Mischievous child
57 Greek strong man
61 Epoch
62 Seven (Roman)
63 Intended
64 Permitted
65 Guido's note
66 Impudent (slang)
67 Postal districts (ab.)

DOWN
1 Climbing stem
2 Italian volcano
3 Antlered animal
4 Maternal parents
5 Auricle
6 Mindanao native
7 Conducted
8 Go stealthily
9 Viands
10 Unravel
11 German negative
19 Tellurium (symbol)
21 Eat a meal
23 Adjust pitch again
24 Detection devices
25 Bathe (poet.)
26 Portent
27 Wahoo
29 Boy's nickname
31 Newspaper paragraph
32 Price of
33 Adjective ending (pl.)
38 Is indebted to
40 Truthfulness
46 Groups of players
48 By
49 Reside
50 Masculine name
51 West Samoan seaport
53 Assistance
54 Made angry
55 Family pets
58 Afternoon party
59 Spanish article
60 Reply (ab.)

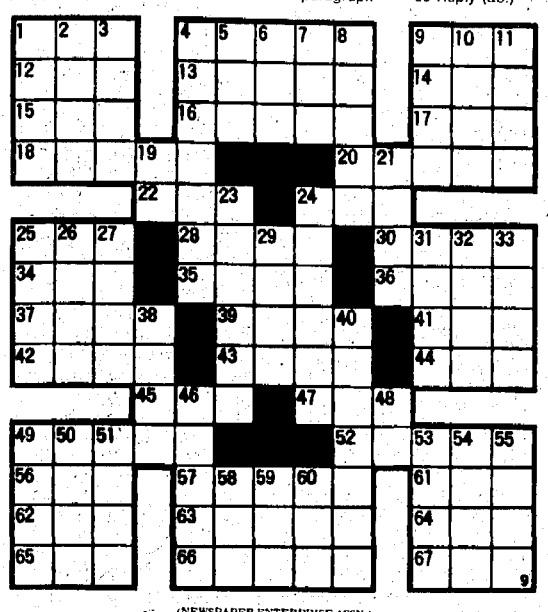

(NEWSPAPER ENTERPRISE ASSN.)

TELEVISION LOG

This Evening

3 p.m.
2,3,22 All In The Family
5,8,16 Another World
7,13,28 General Hospital
9 Love, American Style
3:30 p.m.
2,3,22 Match Game
7,13,28 One Life to Live
9 Father Knows Best
4 p.m.
2,3,22 Tattletales
7,28 Edge of Night
8 Gilligan's Island
9 Flintstones
13 Mickey Mouse Club
16 Bugs Bunny
4:30 p.m.
2,3,28 Dinah Shore
5,22 Mike Douglas
7 Movie
8 Partridge Family
9 Gilligan's Island
13 I Love Lucy
5 p.m.
8 Ironside
9 Lassie
16 Gilligan's Island
13 Beverly Hillbillies
5:30 p.m.
9 Cartoons
13 News
16 I Love Lucy
6 p.m.
2,3,5,7,8,13,16,22,28 News
9 I Dream of Jeannie
6:30 p.m.
2,3,5,7,8,13,22,26,28 News
9 Bewitched
13 Adam-12
7 p.m.
2,5,8,22 News
3 Concentration
9 Andy Griffin
13 Truth or Consequences
16 Wild Kingdom
28 Gunsmoke
7:30 p.m.
2 News
3 $25,000 Pyramid
5 Hollywood Squares
8 Wild Kingdom
9 Dick Van Dyke
13 To Tell The Truth
16 Last of the Wild
22 Adam-12
8 p.m.
2,3,22 Peanuts Special
5,8,16 Sanford And Son
7,13,28 Barbary Coast
9 Star Trek
8:30 p.m.
5,8,16 Chico And The Man
9 p.m.
2,3,22 Movie
5,8,16 Rockford Files
7,13,28 Movie
9 Movie
10 p.m.
5,8,16 Police Story
11 p.m.
2,3,7,13,22 News
28 The Virginian
11:30 p.m.
2,3,22 Movie
5,16 Johnny Carson
7 Wild World Special
9,13 Movie

Tomorrow

8 a.m.
2,3,22 Pebbles and Bamm Bamm
5,8,16 Emergency Plus 4
7,13,28 Hong Kong Phooey
9 U.S. Farm Report
8:30 a.m.
2,3,22 Bugs Bunny/Road Runner
5,8,16 Josie and the Pussycats
7,13,28 Tom and Jerry
9 H.R. Pufnstuff
9 a.m.
5,8,16 Secret Life of Waldo Kitty
9 Friends of Man
9:30 a.m.
2,3,22 Scooby Doo
5,8,16 Pink Panther
7,13,28 The Lost Saucer
9 Lost in Space
10 a.m.
2,3,22 Shazam
5,8,16 Land of the Lost
7,13,28 New Adventures of Gilligan
10:30 a.m.
5,8,16 Run, Joe, Run
7,13,28 Groovie Goolie
9 Jetson's
11 a.m.
2,3,22 Space Nuts
5,8,16 Return to The Planet of the Apes
7,13,28 Speedy Buggy
9 Movie
11:30 a.m.
2,3,22 Ghost Busters
5,8,16 West Wind
7,13,28 The Oddball Couple
12 Noon
2,3,22 Valley Of The Dinosaurs
5,8,16 The Jetsons
7,13,28 American Bandstand
12:30 p.m.
2,3,22 Fat Albert
5,8,16 Go—U.S.A.
1 p.m.
2 Far Out Games
3 Children's Film Festival
5,8,16 Basketball
7,13,28 Tennis
9,22 American Bowl
2 p.m.
2 Different Drummers
3 Animal World
2:30 p.m.
2 Opportunity Line
3 Death Valley Days
7,13,28 Bowling

RADIO LOG

3:00 P.M.
WJOR—Bulletin Board; Hymns
WSJM—Don Backus
WGN—Eddie Hubbard
WDOW—Afternoon Show
3:30 P.M.
WJOR—Lee Emerson
4:00 P.M.
WDOW—Afternoon Show; Earl Nightingale
5:00 P.M.
WSJM—Craig "The King" Cole
WGN—Bill Berg
WJOR—News; Sports
WDOW—News; Sports
5:30 P.M.
WJOR—Jon Russ
WDOW—Lum & Abner
6:00 P.M.
WSJM—News; Sports
WDOW—News; Night Beat
6:30 P.M.
WSJM—Music
WDOW—Nigh Beat
7:00 P.M.
WJOR—Sign Off
8:00 P.M.
WSJM—News; Music
WGN—Music Unlimited
9:00 P.M.
WSJM—Jim Stoddard
WGN—Baseball
11:00 P.M.
WDOW—Sign Off

Saturday

8:00 A.M.
WJOR—News; Breakfast Club
WSJM—Mike Berlok
WGN—Wally Phillips
WDOW—Morning Show
WBBM—News; Music
9:00 A.M.
WJOR—Alice Flood Show
WSJM—Mike Anderson
WDOW—Sound Off
9:30 A.M.
WDOW—Sound Off
WJOR—Sound Off
10:00 A.M.
WJOR—Ralph Show
WDOW—Morning Show
11:00 A.M.
WGN—Roy Leonard
WJOR—Ralph Emmery
12:00 NOON
WSJM—News
WJOR—News, Farm Report
12:30 P.M.
WSJM—Sound Off
1:00 P.M.
WGN—Farm Show
WSJM—Sound Off
WJOR—Tradio
1:30 P.M.
WSJM—Bill Cullen; Music
WJOR—Lee Emerson
2:00 P.M.
WSJM—Don Backus
WGN—Roy Leonard

WHFB
ABC AFFILIATE
1060 ON DIAL

3:05—The Chuck Campbell Show
3:30—News Round-up
3:40—Sportscast
3:45—Viewpoint
4:00—ABC News
4:15—Computer Kick-Off
4:30—Local News
5:00—ABC News
5:20—Local Sports W/Campbell
5:30—Local Eve. News W/Kelly
5:45—Sign-Off

SATURDAY
7:15—Sign-On Morning Show W/Frank Roberts News/Weather
7:30—Local News
7:35—Sports Page
8:00—Major Newscast W/Cronkright
8:15—Weathercast
8:25—ABC's Howard Cosell
8:30—Communique
8:35—Computer Kick-Off
9:00—ABC News
9:10—Fishing Report
9:05 Sports Spectrum
10:00—ABC News
10:05—Chuck Campbell
10:30—Local News
11:00—ABC News
12:00 Noon—Major News Cast
12:15 Fishing Report
12:17—Farm "30"
12:30—Paul Harvey Show
1:00—ABC News
1:05—Mike Lampl Show
1:30—Roger Carroll's Show
2:00-5:00—WHFB's Afternoon of Music/News/Weather
5:00—ABC News
5:20—Local Sports W/Campbell
5:30—Eve. Local News W/Kelly
5:45—Sign-off

WHFB-FM
Stereo 100

3:00—Together
3:15—News
3:45—News
5:00—Computer Kick-Off
5:45—Major Newscast
6:00—Earl Nightingale
6:05—Touching
6:15—Stock Market Reports
7:15—Game Preview
7:30—Sports Showcase W/Game-of-the-Week
10:30—John Doremus Show
11:45—Local News
12:00 Mid.—Sign-off

SATURDAY
5:30-8:00—Sign-On Morning Show W/Frank Roberts (News/Weather/Music
6:30—Local News
7:00—ABC News
7:30—Local News
7:35—Sports Page
8:00—15-Min. Major Newscast ABC News :15 after Hr. Local News :45 before Hr.)
8:15—Fishing Report
8:30—Computer Kick-Off
8:45—Community Communique
9:00—Only You
9:15—Fishing Report
11:45—Major Newscast
12:00—Searching
12:19 Fishing Report
12:30—Computer Kick-Off
1:15—Community Communique
3:00—Together
5:45—Major Newscast
6:05—Touching
6:15—Stock Market Reports
8:45—Community Communique
9:00—John Doremus Show
10:00—Love Shadows
12:00 Mid.—Sign-off

Another Link In Freeway

LANSING, Mich. (AP) — A 26-mile stretch of Interstate 275 will open this year, leaving just one segment of the freeway to be completed in 1977, a state spokesman said.

The segment will provide a western bypass of Detroit through Monroe and Wayne counties, a spokesman for the Michigan Department of State Highways and Transportation said Thursday.

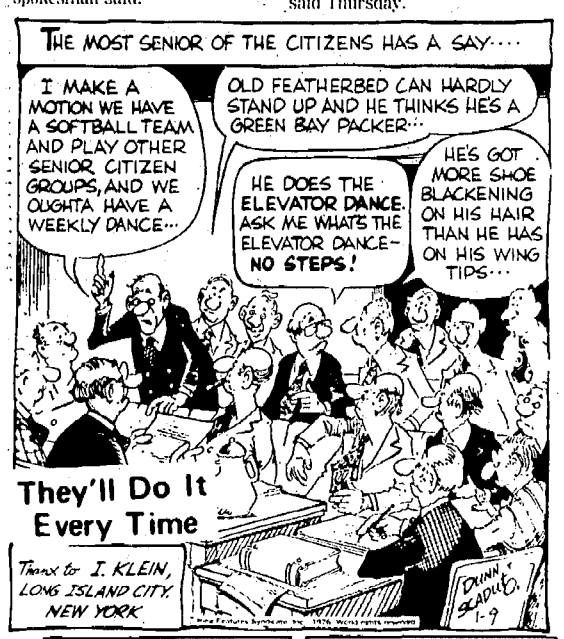

Special Events

DAILY ON WHFB-1060 & STEREO 100
Obidiah Culver's "Spirit Of America" Series

TONIGHT ON STEREO 100
Play-By-Play Of Traverse City at Benton Harbor
7:45 P.M.

CBS Keeps It 'All In The Family'

NEW YORK (AP) — Repeat an episode of CBS' "All in the Family" and rerun a tape of Howard Cosell's ABC variety show and what happens? Archie Bunker hits it big again, while Cosell lands in the ratings cellar.

According to A.C. Nielsen audience estimates for the week ending Jan. 4, an "All in the Family" rerun was the week's most popular evening show and a repeat of Cosell's Saturday night show the least popular.

The ratings, made public Thursday and late because of the holidays, also showed CBS' "60 Minutes" news magazine program outpulling its Sunday night "family hour" competition.

According to the ratings, "60 Minutes" captured an estimated 34 per cent share of the audience in its time period, while NBC's Walt Disney program got a 27 per cent share and ABC's "Swiss Family Robinson" a 26 per cent share.

PUBLISHER DIES

NEW YORK (AP) — Albert Rice Leventhal, a publisher who developed the Little Golden Books series for children, died Tuesday. He was 68.

BEETLE BAILEY

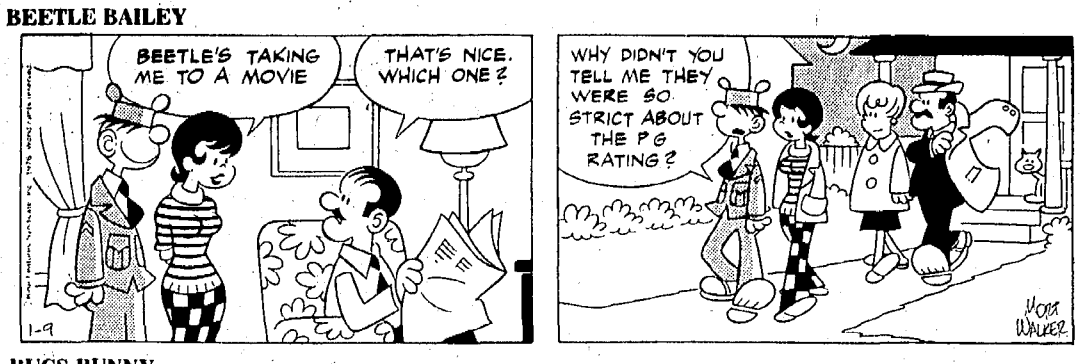

BUGS BUNNY

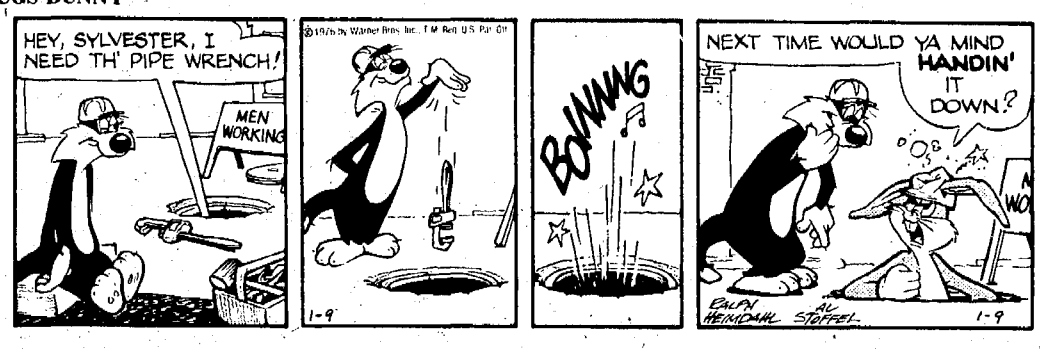

MICKEY MOUSE

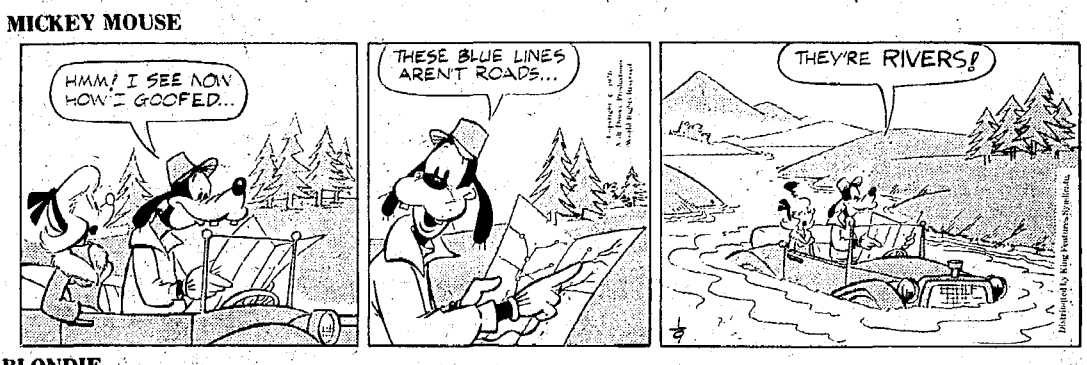

BLONDIE

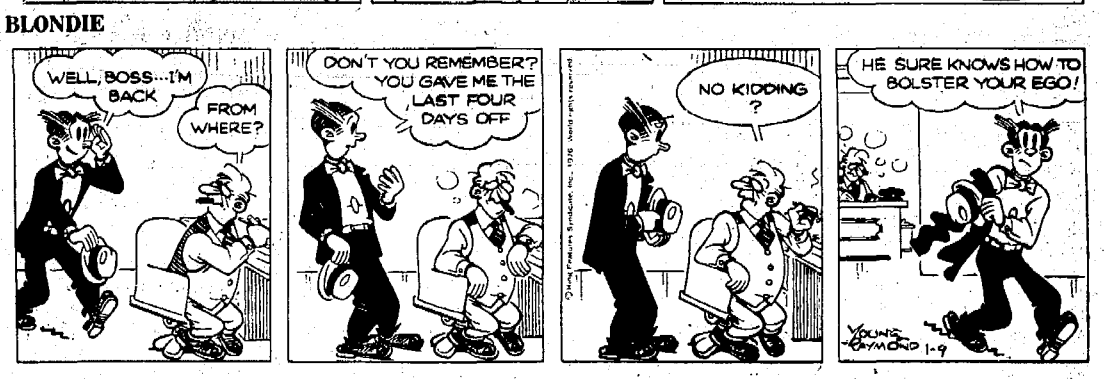

NANCY

WINTHROP

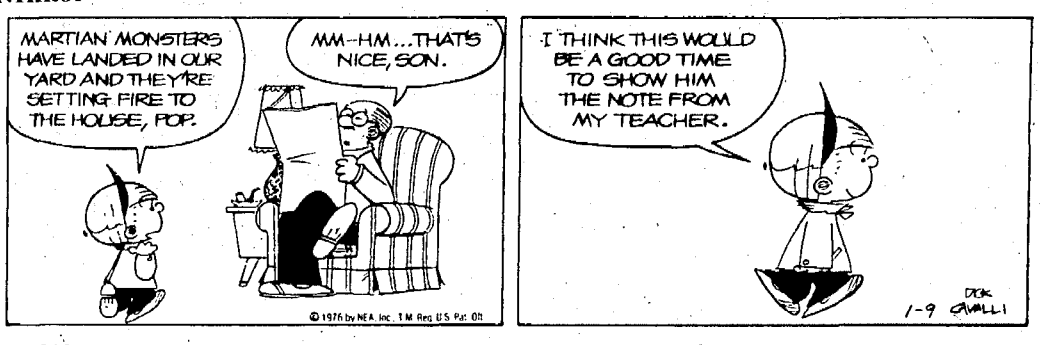

REX MORGAN, M.D.

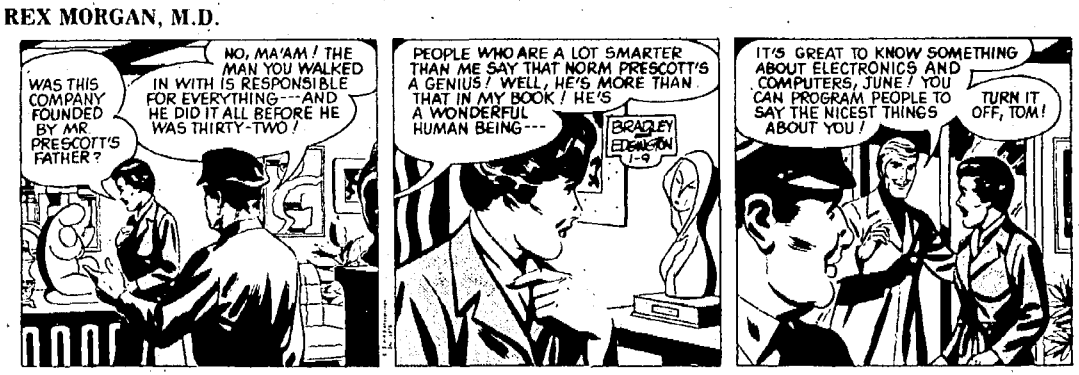

MARY WORTH

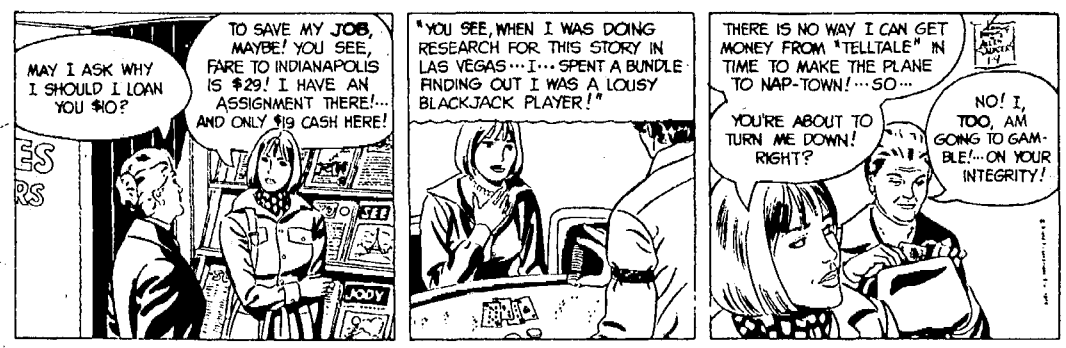

JUDGE PARKER

At Home

Answer to Previous Puzzle

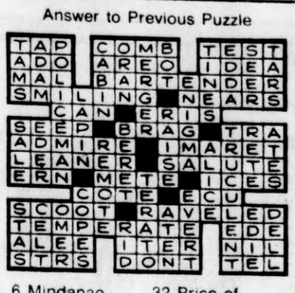

ACROSS
1 Place to sleep
4 Repasts
9 Gay play
12 Resident of (suffix)
13 Made of certain grain
14 Single thing
15 Compass point
16 Exchange
17 To dislike (Latin)
18 Large planet
20 Put more to (2 wds.)
22 Ever (poet.)
24 Wooden snow runner
25 Cut off branches
28 Nevada city
30 Pleasant
34 Soul (Fr.)
35 Masculine nickname
36 English school
37 Negate
39 Western state
41 Superlative suffix
42 Sufficient (archaic)
43 Early Roman ruler
44 High elevations (ab.)
45 Summer (Fr.)
47 Snow (Scot.)
49 Rent
52 Moral law
56 Mischievous child
57 Greek strong man
61 Epoch
62 Seven (Roman)
63 Intended
64 Permitted
65 Guido's note
66 Impudent (slang)
67 Postal districts (ab.)

DOWN
1 Climbing stem
2 Italian volcano
3 Antlered animal
4 Maternal parents
5 Auricle
6 Mindanao native
7 Conducted
8 Go stealthily
9 Viands
10 Unravel
11 German negative
19 Tellurium (symbol)
21 Eat a meal
23 Adjust pitch again
24 Detection devices
25 Bathe (poet.)
26 Portent
27 Wahoo
29 Boy's nickname
31 Newspaper paragraph
32 Price of
33 Adjective ending (pl.)
38 Is indebted to
40 Truthfulness
46 Groups of players
48 By
49 Reside
50 Masculine name
51 West Samoan seaport
53 Assistance
54 Made angry
55 Family pets
58 Afternoon party
59 Spanish article
60 Reply (ab.)

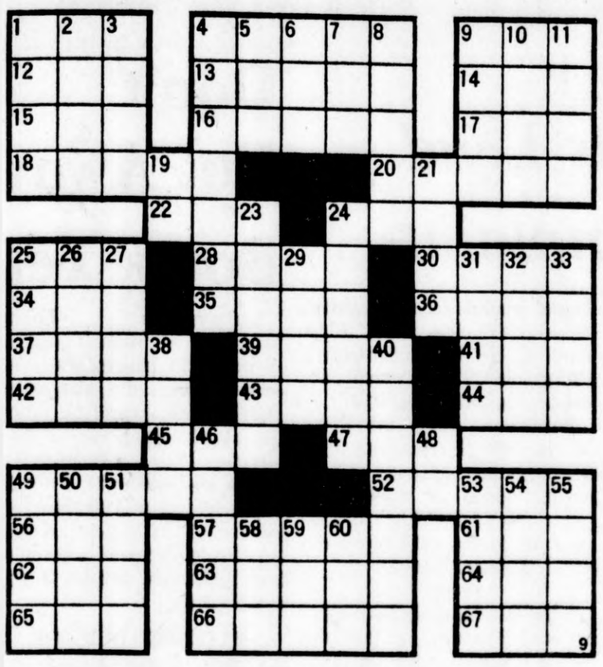

(NEWSPAPER ENTERPRISE ASSN.)

TELEVISION LOG

This Evening

3 p.m.
2,3,22 All In The Family
5,8,16 Another World
7,13,28 General Hospital
9 Love, American Style

3:30 p.m.
2,3,22 Match Game
7,13,28 One Life to Live
9 Father Knows Best

4 p.m.
2,3,22 Tattletales
7,28 Edge of Night
8 Gilligan's Island
9 Flintstones
13 Mickey Mouse Club
16 Bugs Bunny

4:30 p.m.
2,3,28 Dinah Shore
5,22 Mike Douglas
7 Movie
8 Partridge Family
9 Gilligan's Island
13 I Love Lucy

5 p.m.
8 Ironside
9 Lassie
16 Gilligan's Island
13 Beverly Hillbillies

5:30 p.m.
9 Cartoons
13 News
16 I Love Lucy

6 p.m.
2,3,5,7,8,13,16,22,28 News
9 I Dream of Jeannie

6:30 p.m.
2,3,5,7,8,13,22,26,28 News
9 Bewitched
13 Adam-12

7 p.m.
2,5,8,22 News
3 Concentration
9 Andy Griffin
13 Truth or Consequences
16 Wild Kingdom
28 Gunsmoke

7:30 p.m.
2 News
3 $25,000 Pyramid
5 Hollywood Squares
8 Wild Kingdom
9 Dick Van Dyke
13 To Tell The Truth
16 Last of the Wild
22 Adam-12

8 p.m.
2,3,22 Peanuts Special
5,8,16 Sanford And Son
7,13,28 Barbary Coast
9 Star Trek

8:30 p.m.
5,8,16 Chico And The Man

9 p.m.
2,3,22 Movie
5,8,16 Rockford Files
7,13,28 Movie
9 Movie

10 p.m.
5,8,16 Police Story

11 p.m.
2,3,7,13,22 News
28 The Virginian

11:30 p.m.
2,3,22 Movie
5,16 Johnny Carson
7 Wild World Special
9,13 Movie

Tomorrow

8 a.m.
2,3,22 Pebbles and Bamm Bamm
5,8,16 Emergency Plus 4
7,13,28 Hong Kong Phooey
9 U.S. Farm Report

8:30 a.m.
2,3,22 Bugs Bunny/Road Runner
5,8,16 Josie and the Pussycats
7,13,28 Tom and Jerry
9 H.R. Pufnstuff

9 a.m.
5,8,16 Secret Life of Waldo Kitty
9 Friends of Man

9:30 a.m.
2,3,22 Scooby Doo
5,8,16 Pink Panther
7,13,28 The Lost Saucer
9 Lost in Space

10 a.m.
2,3,22 Shazam
5,8,16 Land of the Lost
7,13,28 New Adventures of Gilligan

10:30 a.m.
5,8,16 Run, Joe, Run
7,13,28 Groovie Goolie
9 Jetson's

11 a.m.
2,3,22 Space Nuts
5,8,16 Return to The Planet of the Apes
7,13,28 Speedy Buggy
9 Movie

11:30 a.m.
2,3,22 Ghost Busters
5,8,16 West Wind
7,13,28 The Oddball Couple

12 Noon
2,3,22 Valley Of The Dinosaurs
5,8,16 The Jetsons
7,13,28 American Bandstand

12:30 p.m.
2,3,22 Fat Albert
5,8,16 Go—U.S.A.

1 p.m.
2 Far Out Games
3 Children's Film Festival
5,8,16 Basketball
7,13,28 Tennis
9,22 American Bowl

2 p.m.
2 Different Drummers
3 Animal World

2:30 p.m.
2 Opportunity Line
3 Death Valley Days
7,13,28 Bowling

RADIO LOG

3:00 P.M.
WJOR—Bulletin Board; Hymns
WSJM—Don Backus
WGN—Eddie Hubbard
WDOW—Afternoon Show
3:30 P.M.
WJOR—Lee Emerson
4:00 P.M.
WDOW—Afternoon Show; Earl Nightingale
5:00 P.M.
WSJM—Craig "The King" Cole
WGN—Bill Berg
WJOR—News; Sports
WDOW—News; Sports
5:30 P.M.
WJOR—Jan Russ
WDOW—Lum & Abner
6:00 P.M.
WSJM—News; Sports
WDOW—News; Night Beat
6:30 P.M.
WSJM—Music
WDOW—Nigh Beat
7:00 P.M.
WJOR—Sign Off
8:00 P.M.
WSJM—News, Music
WGN—Music Unlimited
9:00 P.M.
WSJM—Jim Stoddard
WGN—Baseball
11:00 P.M.
WDOW—Sign Off

Saturday

8:00 A.M.
WJOR—News; Breakfast Club
WSJM—Mike Berlak
WGN—Wally Phillips
WDOW—Morning Show
WBBM—News; Music
9:00 A.M.
WJOR—Alice Flood Show
WSJM—Mike Anderson
WDOW—Sound Off
9:30 A.M.
WDOW—Sound Off
WJOR—Sound Off
10:00 A.M.
WJOR—Ralph Shaw
WDOW—Morning Show
11:00 A.M.
WGN—Roy Leonard
WJOR—Ralph Emmery
12:00 NOON
WSJM—News
WJOR—News, Farm Report
12:30 P.M.
WSJM—Sound Off
1:00 P.M.
WGN—Farm Show
WSJM—Sound Off
WJOR—Tradio
1:30 P.M.
WSJM—Bill Cullen; Music
WJOR—Lee Emerson
2:00 P.M.
WSJM—Don Backus
WGN—Roy Leonard

WHFB
ABC AFFILIATE
1060 ON DIAL

3:05—The Chuck Campbell Show
3:30—News Round-up
3:40—Sportscast
3:45—Viewpoint
4:00—ABC News
4:15—Computer Kick-Off
4:30—Local News
5:00—ABC News
5:20—Local Sports W/Campbell
5:30—Local Eve. News W/Kelly
5:45—Sign-Off

SATURDAY
7:15—Sign-On Morning Show W/Frank Roberts News/Weather
7:30—Local News
7:35—Sports Page
8:00—Major Newscast W/Cronkright
8:15—Weathercast
8:25—ABC's Howard Cosell
8:30—Communique
8:35—Computer Kick-Off
9:00—ABC News
9:10—Fishing Report
9:05 Sports Spectrum
10:00—ABC News
10:05—Chuck Campbell
10:30—Local News
11:00—ABC News
12:00 Noon—Major News Cast
12:15 Fishing Report
12:17—Farm "30"
12:30—Paul Harvey Show
1:00—ABC News
1:05—Mike Lampl Show
1:30—Roger Carroll's Show
2:00-5:00—WHFB's Afternoon of Music/News/Weather
5:00—ABC News
5:20—Local Sports W/Campbell
5:30—Eve. Local News W/Kelly
5:45—Sign-off

WHFB-FM
Stereo 100

3:00—Together
3:15—News
3:45—News
5:00—Computer Kick-Off
5:45—Major Newscast
6:00—Earl Nightingale
6:05—Touching
6:15—Stock Market Reports
7:15—Game Preview
7:30—Sports Showcase W/Game-of-the-Week
10:30—John Doremus Show
11:45—Local News
12:00 Mid.—Sign-off

SATURDAY
5:30-8:00—Sign-On Morning Show W/Frank Roberts (News/Weather/Music
6:30—Local News
7:00—ABC News
7:30—Local News
7:35—Sports Page
8:00—15-Min. Major Newscast ABC News :15 after Hr. Local News :45 before Hr.)
8:15—Fishing Report
8:30—Computer Kick-Off
8:45—Community Communique
9:00—Only You
9:15—Fishing Report
11:45—Major Newscast
12:00—Searching
12:19 Fishing Report
12:30—Computer Kick-Off
1:15—Community Communique
3:00—Together
5:45—Major Newscast
6:05—Touching
6:15—Stock Market Reports
8:45—Community Communique
9:00—John Doremus Show
10:00—Love Shadows
12:00 Mid.—Sign-off

Special Events

DAILY ON WHFB-1060 & STEREO 100
Obidiah Culver's "Spirit Of America" Series

TONIGHT ON STEREO 100
Play-By-Play Of Traverse City at Benton Harbor
7:45 P.M.

Another Link In Freeway

LANSING, Mich. (AP) — A 26-mile stretch of Interstate 275 will open this year, leaving just one segment of the freeway to be completed in 1977, a state spokesman said.

The segment will provide a western bypass of Detroit through Monroe and Wayne counties, a spokesman for the Michigan Department of State Highways and Transportation said Thursday.

CBS Keeps It 'All In The Family'

NEW YORK (AP) — Repeat an episode of CBS' "All in the Family" and rerun a tape of Howard Cosell's ABC variety show and what happens? Archie Bunker hits it big again, while Cosell lands in the ratings cellar.

According to A.C. Nielsen audience estimates for the week ending Jan. 4, an "All in the Family" rerun was the week's most popular evening show and a repeat of Cosell's Saturday night show the least popular.

The ratings, made public Thursday and late because of the holidays, also showed CBS' "60 Minutes" news magazine program outpulling its Sunday night "family hour" competition.

According to the ratings, "60 Minutes" captured an estimated 34 per cent share of the audience in its time period, while NBC's Walt Disney program got a 27 per cent share and ABC's "Swiss Family Robinson" a 26 per cent share.

PUBLISHER DIES

NEW YORK (AP) — Albert Rice Leventhal, a publisher who developed the Little Golden Books series for children, died Tuesday. He was 68.

They'll Do It Every Time

Thanx to I. KLEIN, LONG ISLAND CITY, NEW YORK

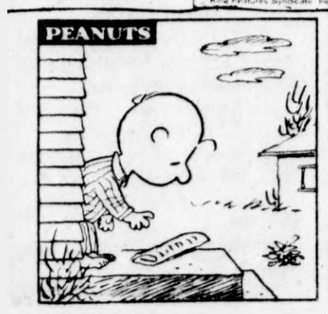

BEETLE BAILEY

BUGS BUNNY

MICKEY MOUSE

BLONDIE

NANCY

WINTHROP

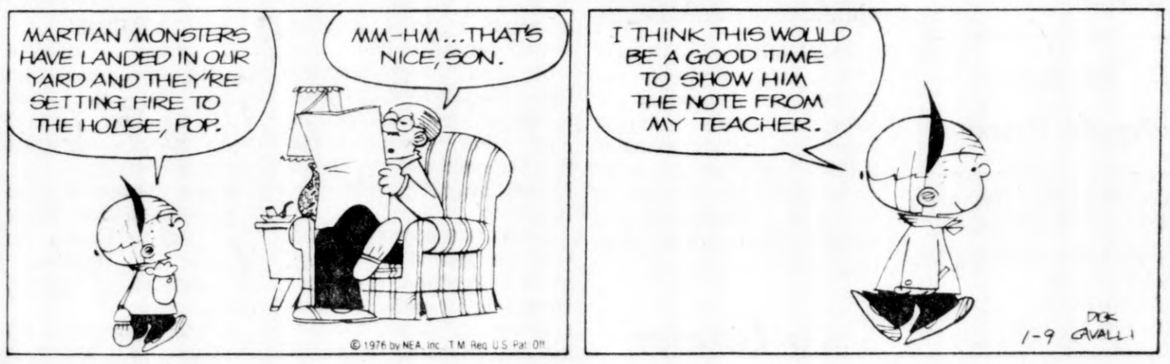

REX MORGAN, M.D.

MARY WORTH

JUDGE PARKER

NEWS OF MARKETS

City Digs To Stem Oil Spill

HART, Mich. (AP) — City crews began digging a 200-foot-long trench today in an attempt to prevent nearly 18,000 gallons of fuel oil from fouling Hart Lake.

City officials theorized the spill occurred Saturday when someone siphoning fuel oil from two tanks forgot to turn off the spigot. Both tanks were empty when workmen discovered the problem Monday.

City Engineer Jim Nordlund said five test holes drilled Thursday showed the fuel oil had seeped underground and was flowing toward the lake, which is about 100 feet from the tanks. He insisted the oil had not reached the lake.

Officials said the federal Environmental Protection Agency has orally reprimanded the city for failing to have an oil spill control plan.

Norlund estimated it may take up to two years before oil, worth $5,900, can be recovered. Hart uses the fuel oil to generate electricity for city buildings.

Paw Paw Market Picketed

PAW PAW — Members of two unions picketed the former Harding's Market in Paw Paw through freezing temperatures Thursday.

Some 15 employes of the store were laid off on Jan. 3, according to Lois Crowell, a cashier at the store 19 years. She said the layoff came when the store ownership changed hands, and out-of-town workers came in to operate the business.

Mel Beland of Sturgis, one of the new co-owners, said he considered the pickets were employes of the Harding chain, and that they had an opportunity to go to other Harding stores. He added the store is to be renamed E and H Market, and will be essentially a family operation by himself and partner Ed Walters.

Pickets yesterday were from the Amalgamated Meat Cutters Local 539 and the Retail Store Employes Local 36.

Storage Apple Prices

USDA Market News apple price report for West Mich. Jan. 6.

Cartons 12-3 lb. film bag U.S. fancy 2¼" & up
McIntosh, $3.50-4.
Jonathans, $2.75-3.25.
Red Delicious, $3.75-4.25.
Delicious, $3.25-3.50.
Golden Del., $3.75-4.
Red Staymans, $3.50-3.75.
Red Romes, $3.50-3.75.
Idared, $3.75-4.

Cartons Tray Pack U.S. Extra Fancy & Fancy
Red Del. 88-113s, $5.25-5.50.
Red Romes 88-113s, $5-5.50.
Red Staymans 88-113s, $5-5.50.
Golden Del. 88-113s, $5-5.25.

Cartons 12s Film Wrapped 8S & 11S U.S. Fancy
Red Delicious, $4.75.
McIntosh, $4.75.
Jonathans, $4.25-4.50.
Red Romes, $3.50-3.75.
Red Staymans, $3.50-3.75.

Bu. Cartons U.S. 1, 2¼" up
Red Delicious, $3.50-3.75
Jonathans, $2.75-3.
Red Staymans, $3.50-3.75.
Red Romes, $3.50-3.75.

New York Stocks

As quoted by
WM. C. RONEY & CO., 665 W. MAIN, B.H.

1975 High	1975 Low		Yesterday's Close	1975 High	1975 Low		Yesterday's Close
49⅜	27⅛	Alcoa	42¼	29⅞	21⅜	Int Nick	26⅜
41¼	27	Allied Ch	36¾	25	14⅝	Int Tel & Tel	23¾
34½	29	Am Can	31⅝	27¾	27⅛	Kennecott	32¼
21¾	14¾	Am Elec Power	21¾	35⅝	20⅝	Kresge SS	34¼
7¼	3⅜	Am Motors	5⅝	24⅛	15¾	Kroger	19¼
52⅛	43⅝	Am Tel & Tel	52	15⅝	8⅛	MacDn'l Doug	16
42¼	30½	Am Brands	39¾				
22	9⅝	A.M.F.	20¼	68	43	Minn. Mining	57⅞
20¾	13½	Anacon	17½	29⅛	27⅝	Marcor	29
7⅝	2⅜	Aveo	5⅝	15	8¾	Nat Gypsum	13½
20¼	11⅝	Ball Corp.	19⅛	2¼	2⅜	No. Central	2¾
40¼	24¾	Beth Steel	36	32	14⅝	Olin Corp	32
31⅝	15⅛	Boeing	27¼	2⅜	1⅛	Pa Central	1⅜
15¾	9	Brunswick	11½	60⅜	37	Phill Pet	54¾
110¾	61⅛	Burroughs	84¾	59⅝	25¼	Raytheon	47
37⅞	26	Chessie Systems	36⅞	21⅜	10⅝	RCA	20⅞
14½	7⅜	Chrysler	11¾	25⅛	14⅝	Reyn Met	24¾
50¾	36	Cities Svc	40¼	65½	49½	Reyn Ind	64⅜
46⅜	23	Comsat	25⅝	74⅜	48⅜	Sears Roeb	70¼
20⅜	9⅞	Consumers Power	20	57⅝	57½	Shell Oil	51¾
29⅝	22⅝	Cont Can	27⅝	19	8¼	Simplicity Pat	15¾
60⅜	58¾	Dow Chem	98¾	48⅝	25⅜	Sperry Rd	47⅝
137¼	87⅛	Du Pont	137	33	22	Std Oil Cal	31⅜
117⅞	63	East Kod	109⅞	53½	36	Std Oil Ind	44⅝
38½	24¾	Esmark	33	27¼	9½	Teledyne	26⅞
94	65	Exxon	92	2½	12⅝	Textron	22½
46⅝	32⅜	Ford Mot	48¼	12½	5¼	TWA	8⅛
52⅞	32⅜	Gen Elec	50	79	37¼	Union-Camp	77⅞
29½	⅛—⅜	Gen Fds	29¼	60½	40⅛	Un Carbide	65¾
60½	31¼	Gen Motors	60¼	1¼	1⅛	United Foods	1⅜
26⅛	16⅞	Gen Tel & Elec	25⅝	10	6⅝	Uniroyal	8½
19½	10⅝	Gen Tire	19⅛	18	9½	U.O.P. Inc.	10⅝
35⅜	21¼	Gillette	34⅜	71⅝	38¼	US Steel	70¾
23⅛	12¾	Goodyear	22⅝	38⅝	25	Warn Lambert	35¾
17¼	10¾	ICK Ind.	18⅞	17⅜	9⅞	West Un Tel	16¼
231	157¼	Int Bus Mch	230⅝	12	9¾	Westinghouse	14½
30½	19¾	Int Harv	24⅝	23¼	9⅝	Woolworth	22¾
61⅝	34⅝	Int Pap	60⅞	28⅝	10	Zenith Rad	25⅜

LOCAL LISTED SECURITIES

Supplied by
FIRST OF MICHIGAN CORPORATION, 810 Ship St., St. Joe.

	1975 High	1975 Low	Yesterday's Close
American Metals-Climax	56¼	28¾	49⅝
Bendix Corp	47½	21¾	46⅞
Clark Equip	34¼	22⅜	27⅞
Consolidated Foods	22⅝	12⅝	22⅝
Hoover Ball and Bearing Co	23½	12¾	23⅝
Hammermill Paper	17½	12⅛	18⅜
Hayes-Albion Corp	13⅜	7½	13⅛
Koehring	12¼	4⅜	8
Mich Gas Utilities	14⅜	8½	12⅞
National Standard	16½	11⅜	13¾
Pet, Inc.	27⅝	16⅝	25⅛
Schlumberger	90½	67	78½
Whirlpool Corp	29¼	18⅛	27
Wickes Corp	15	7¾	9½

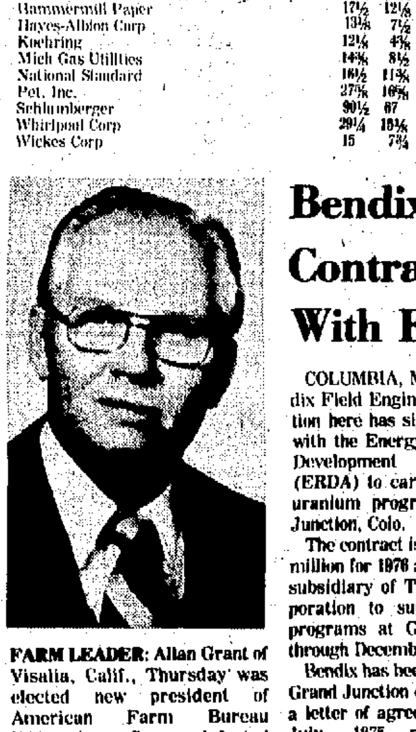

FARM LEADER: Allan Grant of Visalia, Calif., Thursday was elected new president of American Farm Bureau Federation. Grant defeated William J. Kuhfuss, president since 1970. The election of Grant, 69, climaxed four-day national convention in St. Louis. (AP Wirephoto)

Two Keeler Cousins Bound Over

PAW PAW — Two cousins were bound over to Van Buren circuit court yesterday after waiving Seventh district court preliminary examination on charges of breaking and entering the Burnette Packing company, Keeler, early Thursday morning.

Fred Clouse, 19, and Sherman Clouse Jr., 18, both of route 2, First street, Keeler, were released on their own recognizance pending circuit court arraignment.

State police at the Paw Paw post said about $147 was taken from several coin operated machines and a dollar bill changer at the plant.

Entry was gained by kicking in the glass on a side door, troopers said. Both Clouses were former employes of the plant, according to police.

Hunter Safety Grads On Rise

LANSING, Mich. (AP) — A record number of Michigan youths finished mandatory hunter safety programs in 1975, says an official of the state Department of Natural Resources (DNR).

Frank Opolka, who heads the hunter safety courses, says more than 56,000 young people participated in 2,000 class sessions across the state last year.

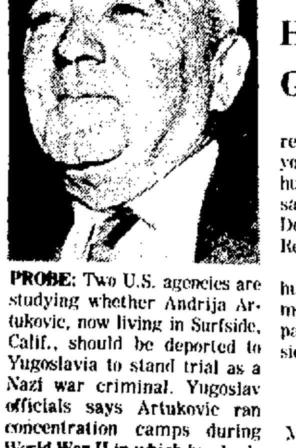

PROBE: Two U.S. agencies are studying whether Andrija Artukovic, now living in Surfside, Calif., should be deported to Yugoslavia to stand trial as a Nazi war criminal. Yugoslav officials says Artukovic ran concentration camps during World War II in which hundreds of thousands of people died. (AP Wirephoto)

EDITOR, AUTHOR DIES

LANCASTER, N.H. (AP) — Miriam E. Underhill, a noted mountain climber, editor and author, died Wednesday after a long illness. He was 77.

Bendix Signs Contract With ERDA

COLUMBIA, Md. — The Bendix Field Engineering corporation here has signed a contract with the Energy Research and Development Administration (ERDA) to carry out ERDA's uranium programs at Grand Junction, Colo.

The contract is valued at $11.7 million for 1976 and calls for the subsidiary of The Bendix corporation to support ERDA's programs at Grand Junction through December, 1979.

Bendix has been operating the Grand Junction operation under a letter of agreement since its July, 1975 phase-in. The previous contractor was Lucius Pitkins, Inc., of New York City, New York.

Bendix is supporting ERDA programs related to assessing national uranium resources, identifying favorable areas for uranium exploration, developing and evaluating improved uranium exploration, assessing and developing production technology and administrating leases of mineral lands under ERDA control.

The Bendix Field Engineering corporation, a wholly-owned subsidiary of Bendix, is a total-service company specializing in the management of technical programs and facilities worldwide for both government and commercial customers. Its headquarters are in Columbia, Md.

Van Buren Marriage Licenses

PAW PAW — The following marriage licenses have been issued by Van Buren county Clerk Charles E. MacDonald:

Frank C. Baker Jr., 32, Bangor, and Amy Alaine Alsup, 40, Benton Harbor.

Paul John Zwissler, 24, St. Joseph, and Carol Ann Mezak, 22, South Haven.

Carter Charles Fowler, 29, South Haven, and Susan Carol Ewald, 22, Bangor.

Volney Lewis Farwell, 67, Kalamazoo, and Vivian Leita DeLano, 62, Bloomingdale.

Gobles Meeting Rescheduled For January 15

GOBLES — The regular meeting of the Gobles city commission last night was canceled for lack of a quorum. The meeting has been rescheduled for Thursday, Jan. 15.

State Tree Sales Bring $1.4 Million

LANSING, Mich. (AP) — About $1.5 million worth of timber from state lands was sold to commercial manufacturers in 1975.

The timber was harvested from 60,000 acres of state-owned land in northern Michigan, said Glenn M. Schaap, who heads state forest management for the Department of Natural Resources.

But sales revenues were down 25 per cent from 1974. Schaap attributes the drop to dour national and state economies.

Nearly 194 million board-feet of sawlogs for lumber, pulpwood for paper products and other growths for posts and poles are included in the harvest total.

Memorial Hospital

ADMITTED

St. Joseph — Matthew J. Bennett, 1470 Desmond; Joel G. Kinney, 601 Lake; Anne K. Wulff, 539 Dell; Emmett F. Nace, 5766 Niles road; Ronald C. Zacha, 885 Oakridge.

Benton Harbor — Alice E. Etter, 416 Britain; Robin J. Hinz, 2682 Mizpah park; William C. Parker, 838 Waukonda; Mae H. Thomas, 666 Ogden avenue.

Berrien Springs — Mrs. Harold E. Rock, 3148 E. Snow road.

Buchanan — Mrs. Armin A. Gaul, route 2, Box 209.

Coloma — Kris G. Braford, 5445 Central avenue.

Decatur — Mrs. Thomas L. Weldy, route 2, Box 258.

Dowagiac — Gary A. Allison, route 4, Edwards street; Mrs. George Sproal, 604 E. Prairie Ronde.

Hartford — Mrs. Russell L. Cregg, route 2, Box 81.

Stevensville —Virginia M. Boyer, 5915 Clearbrook; Julie A. Wenzlaff, 4173 Red Arrow highway.

BIRTHS

Coloma — A girl, weighing 7 pounds, 14 ounces, was born to Mr. and Mrs. Alfred L. Milnickel, route 2, 5568-A Paw Paw Lake road, Thursday at 6:08 p.m.

Sawyer — A girl, weighing 6 pounds, 8 ounces, was born to Mr. and Mrs. Terry A. Fichler, route 1, Box 333-B, Thursday at 3:18 p.m.

South Haven — A boy, weighing 6 pounds, 7 ounces, was born to Mr. and Mrs. Elmer L. Lawson, route 1, Box 89, Thursday at 8:46 a.m.

Dividend Declared

CLEVELAND, Ohio (AP) — Cleveland-Cliffs Iron Co. reported Thursday a quarterly dividend of 37.5 cents per common share payable March 15, to shareholders of record at the close of business March 1.

'Big Mac' Sets A Record

LANSING, Mich. (AP) — Bridge traffic and revenues for the Mackinac Bridge set record highs last year, the bridge authority said Thursday. Nearly 2.3 million vehicles crossed the bridge, 147,000 more than in 1974 and 31,000 more than the previous record year of 1973, an authority spokesman said. Total bridge revenues were $7.6 million compared with $7.4 million in 1974. The previous revenue record was set in 1973, when $7.55 million went into bridge coffers.

Phone Bills Will Go Down

Telephone bills will be slightly lower in January due to a one per cent reduction on the federal excise tax charged for phone service.

Bills from all three telephone companies serving the southwestern Michigan area will reflect the reduction which went into effect Jan. 1, according to officials from the companies.

The reduction, which lowers the excise tax to six per cent, was the fourth since Congress provided for the gradual elimination of the 10 per cent tax in 1973.

Enacted as a "luxury tax" during World War II, the excise tax on telephone service will finally be eliminated on Jan. 1, 1982.

The tax applies to monthly service and toll charges, but is not applied to installation charges, according to a spokesman for Michigan Bell.

The Michigan Bell spokesman said the lower rate would appear on all bills printed after Dec. 25. Michigan Bell serves much of Berrien county.

Spokesmen for General Telephone and the Mid-Michigan Telephone company said the lower rate would appear on their customers' January statement.

General Telephone serves much of Allegan, Van Buren and Cass counties and Mid-Michigan Telephone operates in the Bridgman area.

In 1975, General Telephone collected approximately $6.9 million in federal excise taxes from its customers for the federal government, that firm's spokesman said.

Although the cost of service from General Telephone will be slightly lower at the start of 1976, it may be much higher by the end of the year.

Last month, the firm applied to the Michigan Public Service commission for a rate increase which would annually total $10.2 million of which the company would receive $5 million after taxes. If approved, the increase would average about 18 per cent to customers, the firm's spokesman said.

Dow Buying Stock For Employes

MIDLAND, Mich. (AP) — Dow Chemical Co. said Thursday it plans to purchase 700,000 shares of its common stock between now and the end of the year.

The company said the purchases will be made to cover shares of Dow common stock bought by employes under stock option and employe stock purchase plans during 1975.

Man Charged With Firing At Troopers

SOUTH HAVEN, Mich. (AP) — A Grand Junction man was arraigned Thursday on charges of felonious assault after he allegedly fired at State Police troopers investigating a quarrel at the man's home, officials said.

Clegg Byrd, 29, was arraigned in 7th District Court and ordered held on $20,000 bond in the incident. He demanded a preliminary examination, which was set for Jan. 20.

Officials said State Police troopers were called to the Byrd home early Thursday after a domestic argument was reported. Troopers said Byrd refused to allow officers into the home and fired at them. Byrd later gave himself up to officers, authorities said.

Byrd also was charged Thursday with violating his probation on a drunken driving charge and was sentenced to serve 60 days in the Van Buren County jail.

He was also arraigned on another assault charge. The judge set a pretrial date of Jan. 14. The preliminary exam on that charge also will be Jan. 20, officials said.

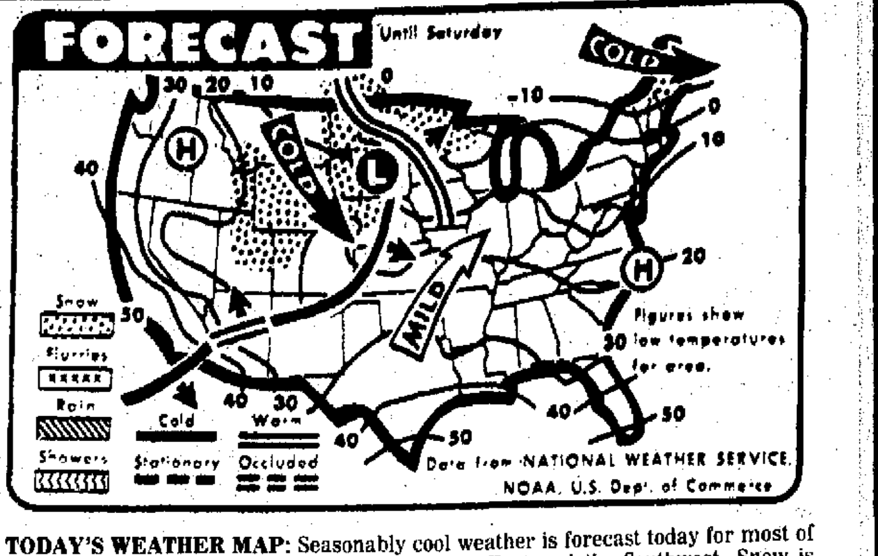

TODAY'S WEATHER MAP: Seasonably cool weather is forecast today for most of the nation. Sunny weather is expected for the East and the Southwest. Snow is forecast from the western Plains to the upper Great Lakes. (AP Wirephoto)

POLICE ROUNDUP

Four Thefts Lead List Of Complaints

Theft of more than $2,000 in cash and household items from a Benton Harbor home was among four thefts investigated Thursday by Twin Cities area police.

Patricia Lucas, 562 North Winans street, told Benton Harbor police thieves took two television sets, a combination stereo set, a .22 caliber rifle, a watch and $30 in cash from her home. Benton Harbor police also investigated the theft of a portable television, valued at $200, from the residence of Roosevelt Wynn, 793 Pearl street.

St. Joseph police said a citizens' band radio was reported stolen from the retail sales room at the Heath company, Hilltop road. The new radio, on display, was valued at $159.

William Nelson, Birch Run, Mich., told Berrien sheriff's deputies his citizens' band radio, valued at $150, was stolen from his pickup parked in a lot in the 2800 block of M-139, Benton township.

A Berrien township man was arrested Thursday by Berrien sheriff's officers on a warrant charging assault with a deadly weapon, a knife, against James Avery, Eau Claire, Dec. 21.

Booked at the Berrien county jail was Jerry Weaver, 36, who rents a cabin at the Leonard Frank farm, M-140. Avery, who was hospitalized with a cut on his wrist and later released, said the incident occurred at a cabin on Huckleberry road.

Benton Harbor police searched a Benton Harbor party store but found no bomb after a telephone threat to the store shortly before 1 p.m. Thursday. Jim Gideon, manager of Slosson's Take-Out store, 450 East Main street, told police the caller sounded like a teenage girl. She called at 12:57 p.m. saying the bomb would go off in 10 minutes.

Charles Hawkins Jr., 38, Johnson City, Tenn., was arrested Thursday by Berrien kiff's deputies on a charge of carrying a concealed weapon. He was booked at the county jail. Deputies said a car was stopped about 10:45 p.m. on I-94 west of Grand Mere road, Stevensville. A .22 caliber revolver was confiscated, deputies indicated.

Bill Gardner, 5324 Wilshire terrace, Lincoln township, told Berrien sheriff's deputies his van was damaged by what appeared to be BB pellets. Damage to the 1973 Dodge van was estimated at more than $100. The van was parked by Gardner's home, deputies indicated.

Eight People Sentenced In Berrien

One person demanded examination in Berrien Fifth District court Thursday and eight others were sentenced for misdemeanor offenses.

David Jorgensen, 28, of Bridgman, demanded examination on a charge of writing an insufficient funds check for more than $50 — $83.15 — Oct. 22 at Robert Hall Clothes, Benton township. He was released on $2,000 personal recognizance bond.

Sentenced were:

Hershel W. Hosford, 17, of 6344 Cleveland avenue, Stevensville, fine and costs of $50 and one year probation for contributing to the delinquency of a minor girl Nov. 9 in Sawyer. The charge was reduced from third degree criminal sexual conduct, statutory rape.

Tyrone C. Price, 31, of 1911 Eastland avenue, Benton township, $75 for illegal entry, without breaking, Jan. 1 at a Benton Harbor apartment.

Michael V. Fellner, 17, of 4312 Watson road, Eau Claire, 15 days in jail and $100 for illegal entry, without breaking, at a Sodus township house Dec. 1.

Barry E. Nelums, 22, of 1104 Chicago avenue, Benton township, three days in jail and $75, or 12 days in jail total, for driving while license suspended Jan. 8 in Benton township.

Sentenced for impaired driving were:

Thomas R. Brady, 18, of Oak Lawn, and Leroy Seabrook, 27, of Chicago, both of Illinois, each $152; Donald D. Jones, 41, of 6288 Stevensville-Baroda road, Stevensville, $125; Jessie L. Stephens, 27, of 5147 Red Arrow highway, Stevensville, $101.

Watervliet Hospital

ADMISSIONS

WATERVLIET — Patients admitted to Watervliet Community hospital during the past 24 hours include:

Watervliet — Mrs. Leslie Garland, route 1, Box W-27; Mathew Trux, route 3.

Bangor — Mrs. James Williams, route 2.

Hartford — Theresa Hart, route 1, Box 205-A.

LOCAL GRAIN

BUCHANAN CO-OP
BUCHANAN, MICH.

No. 1 Soybeans 4.33 down 3
No. 2 Barley 1.54 steady
No. 2 Ear Corn 2.28 steady
No. 2 Shelled Corn 2.33 steady
No. 2 Wheat 3.16 steady
No. 2 New Wheat 3.13 down 1
Oats 1.57 up 2
Rye 2.00 steady

These are the markets as of this morning — prior to the opening of the Chicago Board of Trade.

Berrien General

ADMISSIONS

BERRIEN CENTER — Patients admitted to Berrien General hospital during the past 24 hours include:

Benton Harbor — Rayford Melton, 879 Highland; Dorothy J. Hickman, 233 Lake, Apt. 1.

Berrien Springs — Mrs. Ada Pultz, 211 North Mechanic.

Eau Claire — Herbert Scott, River road.

Niles — Mrs. Nancy Denison, 2276 White.

BIRTH

Berrien Springs — A girl weighing 7 pounds 9 ounces, was born to Mr. and Mrs. John Shanks, 308 Mechanic, at 10:27 a.m. Thursday.

Mercy Hospital

ADMISSIONS

Patients admitted to Mercy hospital during the past 24 hours include:

Benton Harbor — Mrs. Betty Anderson, 553 South Fair; Chuck Allen, 6590 Meadowbrook; Mrs. Emma Johnson, 373 Cedar; Booker Robinson, 388 Vineyard; Mrs. Frank Schoenfelt, 1448 Hurd; Mrs. Guy Berley, 2226 Samuel; Myrtle Poe, 160 Mary's Apts.; Rodney Evans, 1850 Council.

St. Joseph — Benjamin Pass, 800 Wayne.

Don't Put Away Boots Yet

Southwestern Lower Michigan — Tonight mostly cloudy with widely scattered snow showers diminishing to flurries. Low around 10. Saturday mostly cloudy and a little warmer. High low to mid 20s. Winds southwesterly 5 to 15 m.p.h. tonight and southeast to southerly 10 to 20 m.p.h. Saturday. Probabilities of precipitation: 30 per cent tonight, 20 per cent Saturday.

EXTENDED OUTLOOK

Chance of snow Sunday and Tuesday and snow flurries Monday. Some moderation in temperature Sunday and again Tuesday. Highs ranging from the 20s to lower 30s Sunday and Tuesday and in the 20s Monday and lows from teens to lower 20s except 5 to 15 Monday.

WEATHER PICTURE

The highest temperature in Michigan Thursday was 17 at Lansing. The lowest was eight below at Escanaba.

The highest temperature one year ago in Detroit was 40. The low was 39.

The highest temperature for this date in Detroit since 1872 was 55 in 1880. The lowest was 12 below in 1875.

The sun sets today at 5:20 p.m., rises Saturday at 8:02 a.m. and sets at 5:21 p.m.

The moon sets today at 1:42 p.m., rises Saturday at 12:25 a.m. and sets at 2:40 p.m.

Highs, lows, sky conditions at selected sites:

	High	Low
Alpena, partly cloudy	13	0
Detroit, snow	14	-2
Escanaba, clear	3	-8
Flint, snowshowers	14	5
G.Rapids, snowshowers	15	9
Houghton, snowshowers	5	0
Houghton Lake, pt cldy	12	-2
Jackson, snowshowers	15	1
Lansing, snowshowers	17	4
Marquette, cldy	-1	-3
Muskegon, snowshowers	15	11
Pellston, snow	10	6
Port Huron, cloudy	14	17
S.S. Marie, snowshwers	12	2
Traverse City, snow	8	3

Covert Township Grant OK'd

WASHINGTON, D.C. — A $29,775 grant to pay for a sewer and water systems feasibility study in Covert township has been approved by the federal Environmental Protection agency.

Approval of the grant was announced by Congressman Edward Hutchinson (R-St. Joseph).

Total cost of the study is expected to be about $39,700, a spokesman for Hutchinson said.

In early 1974, a Grand Rapids engineering firm said construction of sewer and water systems to serve about one-third of Covert's some 2,700 residents would cost an estimated $2.7 million.

Unity Hospital

ADMISSIONS

BUCHANAN — Patients admitted to Unity hospital during the past 24 hours include:

Buchanan — Elizabeth Knapp, 407 Red Bud Trail.

Berrien Springs — Michael Nitz, 279 Hollywood.

Galien — Stella Hass, route Box 208.

Michigan City, Ind. — Rosa Kanjar, 203 Charles.

Three Oaks — Kathryn Hisaw, route 1, Box 84.

NEWS OF MARKETS

City Digs To Stem Oil Spill

HART, Mich. (AP) — City crews began digging a 200-foot-long trench today in an attempt to prevent nearly 18,000 gallons of fuel oil from fouling Hart Lake.

City officials theorized the spill occurred Saturday when someone siphoning fuel oil from two tanks forgot to turn off the spigot. Both tanks were empty when workmen discovered the problem Monday.

City Engineer Jim Nordlund said five test holes drilled Thursday showed the fuel oil had seeped underground and was flowing toward the lake, which is about 100 feet from the tanks. He insisted the oil had not reached the lake.

Officials said the federal Environmental Protection Agency has orally reprimanded the city for failing to have an oil spill control plan.

Norlund estimated it may take up to two years before oil, worth $5,900, can be recovered. Hart uses the fuel oil to generate electricity for city buildings.

New York Stocks

As quoted by
WM. C. RONEY & CO., 665 W. MAIN, B.H.

1975 High	1975 Low		Yesterday's Close	1975 High	1975 Low		Yesterday's Close
49⅜	27⅛	Alcoa	42¼	29⅞	21⅜	Int Nick	26⅜
41¼	27	Allied Ch	36¾	25	14⅝	Int Tel & Tel	23¾
34½	29	Am Can	31⅜	27¾	27⅛	Kennecott	32¼
21¾	14¾	Am Elec Power	21¾	35⅜	20⅜	Kresge SS	34¼
7¼	3⅜	Am Motors	5⅜	24⅛	15¾	Kroger	19¼
52⅛	43⅜	Am Tel & Tel	52	15⅝	8⅛	MacDn'l Doug	16
42¼	30½	Am Brands	39¾				
22	9⅝	A.M.F.	20¼	68	43	Minn. Mining	57⅞
20¾	13½	Anacon	17½	29⅛	27⅝	Marcor	29
7⅜	2⅜	Avco	5⅜	15	8¾	Nat Gypsum	13½
20¼	11⅜	Ball Corp.	19⅛	2¼	2⅜	No. Central	2¾
40¼	24¾	Beth Steel	36	32	14⅝	Olin Corp	32
31⅝	15⅛	Boeing	27¼	2⅝	1⅛	Pa Central	1⅜
15¾	9	Brunswick	11½	60⅜	37	Phill Pet	54¾
110¾	61⅛	Burroughs	84¾	59⅜	25¼	Raytheon	47
37⅞	26	Chessie Systems	36⅞	21⅜	10⅝	RCA	20⅞
14½	7⅜	Chrysler	11¾	25⅛	14⅝	Reyn Met	24¾
50¾	36	Cities Svc	40¼	65½	49½	Reyn Ind	64⅜
46⅜	23	Comsat	25⅝	74⅜	48⅜	Sears Roeb	70¼
20⅜	9⅞	Consumers Power	20	57⅜	57½	Shell Oil	51¾
29⅝	22⅝	Cont Can	27⅜	19	8¼	Simplicity Pat	15¾
99⅜	58¾	Dow Chem	98¾	48⅝	25⅜	Sperry Rd	40⅝
137¼	87⅛	Du Pont	137	33	22	Std Oil Cal	31⅜
111⅞	63	East Kod	109⅞	53½	36	Std Oil Ind	44⅝
38½	24¾	Esmark	33	27¼	9½	Teledyne	26⅞
94	65	Exxon	92	2½	12⅝	Textron	22½
46⅝	32⅜	Ford Mot	46¼	12½	5¼	TWA	8⅛
52⅞	32⅜	Gen Elec	50	79	37¼	Union-Camp	77⅜
29½	⅛—⅜	Gen Fds	29¼	66½	40⅛	Un Carbide	65¾
60½	31¼	Gen Motors	60¼	1¼	1⅛	United Foods	1⅜
26⅛	16⅞	Gen Tel & Elec	25⅝	10	6⅜	Uniroyal	8½
19½	10⅝	Gen Tire	19⅛	18	9½	U.O.P. Inc.	10⅝
35⅜	21¼	Gillette	34⅜	71⅝	38¼	US Steel	70¾
23⅛	12¾	Goodyear	22⅝	38⅜	25	Warn Lambert	35¾
17¼	10¾	ICK Ind.	16⅞	17⅜	9⅞	West Un Tel	16¼
2231	157¼	Int Bus Mch	230⅜	12	9¾	Westinghouse	14½
30½	19¾	Int Harv	24⅝	23¼	9⅜	Woolworth	22¾
61⅝	34⅝	Int Pap	60⅞	28⅝	10	Zenith Rad	25⅜

LOCAL LISTED SECURITIES

Supplied by
FIRST OF MICHIGAN CORPORATION, 810 Ship St., St. Joe.

	1975 High	1975 Low	Yesterday's Close
American Metals-Climax	56¼	28¾	49⅝
Bendix Corp	47½	21¾	46⅞
Clark Equip	34¼	22⅜	27⅞
Consolidated Foods	22⅝	12⅜	22⅝
Hoover Ball and Bearing Co	23½	12¾	23⅜
Hammermill Paper	17½	12⅛	18⅜
Hayes-Albion Corp	13⅛	7½	13⅛
Koehring	12⅛	4⅜	9
Mich Gas Utilities	14⅜	8½	12⅞
National Standard	16½	11⅜	13¾
Pet, Inc.	27⅝	16⅝	25⅛
Schlumberger	90½	67	78½
Whirlpool Corp	29¼	15⅛	27
Wickes Corp	15	7¾	9½

Paw Paw Market Picketed

PAW PAW — Members of two unions picketed the former Harding's Market in Paw Paw through freezing temperatures Thursday.

Some 15 employes of the store were laid off on Jan. 3, according to Lois Crowell, a cashier at the store 19 years. She said the layoff came when the store ownership changed hands, and out-of-town workers came in to operate the business.

Mel Beland of Sturgis, one of the new co-owners, said he considered the pickets were employes of the Harding chain, and that they had an opportunity to go to other Harding stores. He added the store is to be renamed E and H Market, and will be essentially a family operation by himself and partner Ed Walters.

Pickets yesterday were from the Amalgamated Meat Cutters Local 539 and the Retail Store Employes Local 36.

Storage Apple Prices

USDA Market News apple price report for West Mich. Jan. 6.

Cartons 12-3 lb. film bag U.S. fancy 2¼" & up
McIntosh, $3.50-4.
Jonathans, $2.75-3.25.
Red Delicious, $3.75-4.25.
Delicious, $3.25-3.50.
Golden Del., $3.75-4.
Red Staymans, $3.50-3.75.
Red Romes, $3.50-3.75.
Idared, $3.75-4.

Cartons Tray Pack U.S. Extra Fancy & Fancy
Red Del. 88-113s, $5.25-5.50.
Red Romes 88-113s, $5-5.50.
Red Staymans 88-113s, $5-5.50.
Golden Del. 88-113s, $5-5.25.

Cartons 12s Film Wrapped 8S & 11S U.S. Fancy
Red Delicious, $4.75.
McIntosh, $4.75.
Jonathans, $4.25-4.50.
Red Romes, $3.50-3.75.
Red Staymans, $3.50-3.75.

Bu. Cartons U.S. 1, 2¼" up
Red Delicious, $3.50-3.75
Jonathans, $2.75-3.
Red Staymans, $3.50-3.75.
Red Romes, $3.50-3.75.

PROBE: Two U.S. agencies are studying whether Andrija Artukovic, now living in Surfside, Calif., should be deported to Yugoslavia to stand trial as a Nazi war criminal. Yugoslav officials says Artukovic ran concentration camps during World War II in which hundreds of thousands of people died. (AP Wirephoto)

FARM LEADER: Allan Grant of Visalia, Calif., Thursday was elected new president of American Farm Bureau Federation. Grant defeated William J. Kuhfuss, president since 1970. The election of Grant, 69, climaxed four-day national convention in St. Louis. (AP Wirephoto)

Two Keeler Cousins Bound Over

PAW PAW — Two cousins were bound over to Van Buren circuit court yesterday after waiving Seventh district court preliminary examination on charges of breaking and entering the Burnette Packing company, Keeler, early Thursday morning.

Fred Clouse, 19, and Sherman Clouse Jr., 18, both of route 2, First street, Keeler, were released on their own recognizance pending circuit court arraignment.

State police at the Paw Paw post said about $147 was taken from several coin operated machines and a dollar bill changer at the plant.

Entry was gained by kicking in the glass on a side door, troopers said. Both Clouses were former employes of the plant, according to police.

Hunter Safety Grads On Rise

LANSING, Mich. (AP) — A record number of Michigan youths finished mandatory hunter safety programs in 1975, says an official of the state Department of Natural Resources (DNR).

Frank Opolka, who heads the hunter safety courses, says more than 56,000 young people participated in 2,000 class sessions across the state last year.

EDITOR, AUTHOR DIES

LANCASTER, N.H. (AP) — Miriam E. Underhill, a noted mountain climber, editor and author, died Wednesday after a long illness. He was 77.

Bendix Signs Contract With ERDA

COLUMBIA, Md. — The Bendix Field Engineering corporation here has signed a contract with the Energy Research and Development Administration (ERDA) to carry out ERDA's uranium programs at Grand Junction, Colo.

The contract is valued at $11.7 million for 1976 and calls for the subsidiary of The Bendix corporation to support ERDA's programs at Grand Junction through December, 1979.

Bendix has been operating the Grand Junction operation under a letter of agreement since its July, 1975 phase-in. The previous contractor was Lucius Pitkins, Inc., of New York City, New York.

Bendix is supporting ERDA programs related to assessing national uranium resources, identifying favorable areas for uranium exploration, developing and evaluating improved uranium exploration, assessing and developing production technology and administrating leases of mineral lands under ERDA control.

The Bendix Field Engineering corporation, a wholly-owned subsidiary of Bendix, is a total-service company specializing in the management of technical programs and facilities worldwide for both government and commercial customers. Its headquarters are in Columbia, Md.

Van Buren Marriage Licenses

PAW PAW — The following marriage licenses have been issued by Van Buren county Clerk Charles E. MacDonald:

Frank C. Baker Jr., 32, Bangor, and Amy Alaine Alsup, 40, Benton Harbor.

Paul John Zwissler, 24, St. Joseph, and Carol Ann Mezak, 22, South Haven.

Carter Charles Fowler, 29, South Haven, and Susan Carol Ewald, 22, Bangor.

Volney Lewis Farwell, 67, Kalamazoo, and Vivian Leita DeLano, 62, Bloomingdale.

Gobles Meeting Rescheduled For January 15

GOBLES — The regular meeting of the Gobles city commission last night was canceled for lack of a quorum. The meeting has been rescheduled for Thursday, Jan. 15.

State Tree Sales Bring $1.4 Million

LANSING, Mich. (AP) — About $1.5 million worth of timber from state lands was sold to commercial manufacturers in 1975.

The timber was harvested from 60,000 acres of state-owned land in northern Michigan, said Glenn M. Schaap, who heads state forest management for the Department of Natural Resources.

But sales revenues were down 25 per cent from 1974. Schaap attributes the drop to dour national and state economies.

Nearly 194 million board-feet of sawlogs for lumber, pulpwood for paper products and other growths for posts and poles are included in the harvest total.

Memorial Hospital

ADMITTED

St. Joseph — Matthew J. Bennett, 1470 Desmond; Joel G. Kinney, 601 Lake; Anne K. Wullf, 539 Dell: Emmett F. Nace, 5768 Niles road; Ronald C. Zacha, 885 Oakridge.

Benton Harbor — Alice E. Etter, 416 Britain; Robin J. Hinz, 2682 Mizpah park; William C. Parker, 838 Waukonda; Mae H. Thomas, 666 Ogden avenue.

Berrien Springs — Mrs. Harold E. Rock, 3148 E. Snow road.

Buchanan — Mrs. Armin A. Gaul, route 2, Box 209.

Coloma — Kris G. Braford, 5445 Central avenue.

Decatur — Mrs. Thomas L. Weldy, route 2, Box 259.

Dowagiac — Gary A. Allison, route 4, Edwards street; Mrs. George Sproal, 604 E. Prairie Ronde.

Hartford — Mrs. Russell L. Cregg, route 2, Box 81.

Stevensville —Virginia M. Boyer, 5915 Clearbrook; Julie A. Wenzlaff, 4173 Red Arrow highway.

BIRTHS

Coloma — A girl, weighing 7 pounds, 14 ounces, was born to Mr. and Mrs. Alfred L. Milnickel, route 2, 5568-A Paw Paw Lake road, Thursday at 6:08 p.m.

Sawyer — A girl, weighing 6 pounds, 8 ounces, was born to Mr. and Mrs. Terry A. Eichler, route 1, Box 333-B, Thursday at 3:18 p.m.

South Haven — A boy, weighing 6 pounds, 7 ounces, was born to Mr. and Mrs. Elmer L. Lawson, route 1, Box 99, Thursday at 8:46 a.m.

Dividend Declared

CLEVELAND, Ohio (AP) — Cleveland-Cliffs Iron Co. reported Thursday a quarterly dividend of 37.5 cents per common share payable March 15, to shareholders of record at the close of business March 1.

Phone Bills Will Go Down

Telephone bills will be slightly lower in January due to a one per cent reduction on the federal excise tax charged for phone service.

Bills from all three telephone companies serving the southwestern Michigan area will reflect the reduction which went into effect Jan. 1, according to officials from the companies.

The reduction, which lowers the excise tax to six per cent, was the fourth since Congress provided for the gradual elimination of the 10 per cent tax in 1973.

Enacted as a "luxury tax" during World War II, the excise tax on telephone service will finally be eliminated on Jan. 1, 1982.

The tax applies to monthly service and toll charges, but is not applied to installation charges, according to a spokesman for Michigan Bell.

The Michigan Bell spokesman said the lower rate would appear on all bills printed after Dec. 25. Michigan Bell serves much of Berrien county.

Spokesmen for General Telephone and the Mid-Michigan Telephone company said the lower rate would appear on their customers' January statement.

General Telephone serves much of Allegan, Van Buren and Cass counties and Mid-Michigan Telephone operates in the Bridgman area.

In 1975, General Telephone collected approximately $6.9 million in federal excise taxes from its customers for the federal government, that firm's spokesman said.

Although the cost of service from General Telephone will be slightly lower at the start of 1976, it may be much higher by the end of the year.

Last month, the firm applied to the Michigan Public Service commission for a rate increase which would annually total $10.2 million of which the company would receive $5 million after taxes. If approved, the increase would average about 16 per cent to customers, the firm's spokesman said.

Dow Buying Stock For Employes

MIDLAND, Mich. (AP) — Dow Chemical Co. said Thursday it plans to purchase 700,000 shares of its common stock between now and the end of the year.

The company said the purchases will be made to cover shares of Dow common stock bought by employes under stock option and employe stock purchase plans during 1975.

Man Charged With Firing At Troopers

SOUTH HAVEN, Mich. (AP) — A Grand Junction man was arraigned Thursday on charges of felonious assault after he allegedly fired at State Police troopers investigating a quarrel at the man's home, officials said.

Clegg Byrd, 29, was arraigned in 7th District Court and ordered held on $20,000 bond in the incident. He demanded a preliminary examination, which was set for Jan. 20.

Officials said State Police troopers were called to the Byrd home early Thursday after a domestic argument was reported. Troopers said Byrd refused to allow officers into the home and fired at them. Byrd later gave himself up to officers, authorities said.

Byrd also was charged Thursday with violating his probation on a drunken driving charge and was sentenced to serve 60 days in the Van Buren County jail.

He was also arraigned on another assault charge. The judge set a pretrial date of Jan. 14. The preliminary exam on that charge also will be Jan. 20, officials said.

'Big Mac' Sets A Record

LANSING, Mich. (AP) — Bridge traffic and revenues for the Mackinac Bridge set record highs last year, the bridge authority said Thursday. Nearly 2.3 million vehicles crossed the bridge, 147,000 more than in 1974 and 31,000 more than the previous record year of 1973, an authority spokesman said. Total bridge revenues were $7.6 million compared with $7.4 million in 1974. The previous revenue record was set in 1973, when $7.55 million went into bridge coffers.

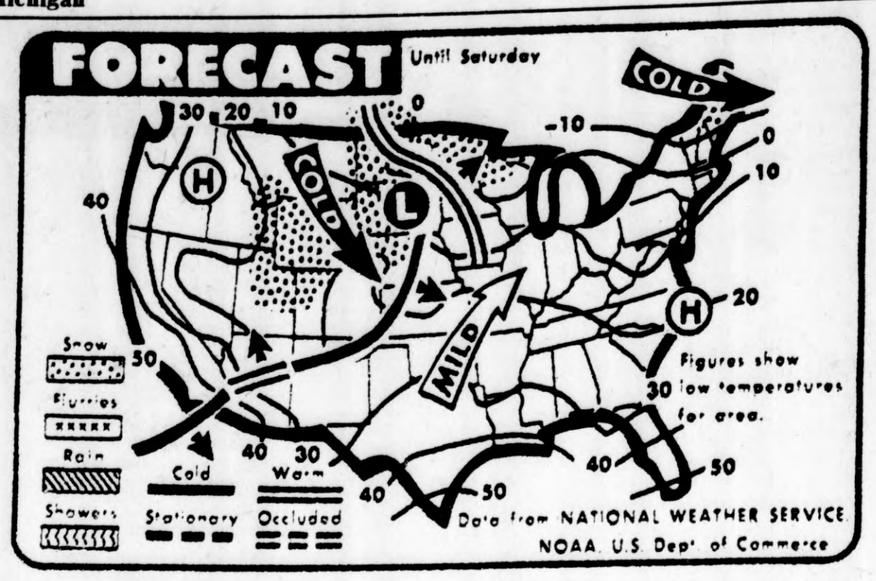

TODAY'S WEATHER MAP: Seasonably cool weather is forecast today for most of the nation. Sunny weather is expected for the East and the Southwest. Snow is forecast from the western Plains to the upper Great Lakes. (AP Wirephoto)

POLICE ROUNDUP

Four Thefts Lead List Of Complaints

Theft of more than $2,000 in cash and household items from a Benton Harbor home was among four thefts investigated Thursday by Twin Cities area police.

Patricia Lucas, 562 North Winans street, told Benton Harbor police thieves took two television sets, a combination stereo set, a .22 caliber rifle, a watch and $30 in cash from her home. Benton Harbor police also investigated the theft of a portable television, valued at $200, from the residence of Roosevelt Wynn, 793 Pearl street.

St. Joseph police said a citizens' band radio was reported stolen from the retail sales room at the Heath company, Hilltop road. The new radio, on display, was valued at $159.

William Nelson, Birch Run, Mich., told Berrien sheriff's deputies his citizens' band radio, valued at $150, was stolen from his pickup parked in a lot in the 2800 block of M-139, Benton township.

A Berrien township man was arrested Thursday by Berrien sheriff's officers on a warrant charging assault with a deadly weapon, a knife, against James Avery, Eau Claire, Dec. 21.

Booked at the Berrien county jail was Jerry Weaver, 36, who rents a cabin at the Leonard Frank farm, M-140. Avery, who was hospitalized with a cut on his wrist and later released, said the incident occurred at a cabin on Huckleberry road.

Benton Harbor police searched a Benton Harbor party store but found no bomb after a telephone threat to the store shortly before 1 p.m. Thursday. Jim Gideon, manager of Slosson's Take-Out store, 450 East Main street, told police the caller sounded like a teenage girl. She called at 12:57 p.m. saying the bomb would go off in 10 minutes.

Charles Hawkins Jr., 38, Johnson City, Tenn., was arrested Thursday by Berrien kiff's deputies on a charge of carrying a concealed weapon. He was booked at the county jail. Deputies said a car was stopped about 10:45 p.m. on I-94 west of Grand Mere road, Stevensville. A .22 caliber revolver was confiscated, deputies indicated.

Bill Gardner, 5324 Wilshire terrace, Lincoln township, told Berrien sheriff's deputies his van was damaged by what appeared to be BB pellets. Damage to the 1973 Dodge van was estimated at more than $100. The van was parked by Gardner's home, deputies indicated.

Eight People Sentenced In Berrien

One person demanded examination in Berrien Fifth District court Thursday and eight others were sentenced for misdemeanor offenses.

David Jorgensen, 28, of Bridgman, demanded examination on a charge of writing an insufficient funds check for more than $50 — $83.15 — Oct. 22 at Robert Hall Clothes, Benton township. He was released on $2,000 personal recognizance bond.

Sentenced were:

Hershel W. Hosford, 17, of 6344 Cleveland avenue, Stevensville, fine and costs of $50 and one year probation for contributing to the delinquency of a minor girl Nov. 9 in Sawyer. The charge was reduced from third degree criminal sexual conduct, statutory rape.

Tyrone C. Price, 31, of 1911 Eastland avenue, Benton township, $75 for illegal entry, without breaking, Jan. 1 at a Benton Harbor apartment.

Michael V. Fellner, 17, of 4312 Watson road, Eau Claire, 15 days in jail and $100 for illegal entry, without breaking, at a Sodus township house Dec. 1.

Barry E. Nelums, 22, of 1104 Chicago avenue, Benton township, three days in jail and $75, or 12 days in jail total, for driving while license suspended Jan. 8 in Benton township.

Sentenced for impaired driving were:

Thomas R. Brady, 18, of Oak Lawn, and Leroy Seabrook, 27, of Chicago, both of Illinois, each $152; Donald D. Jones, 41, of 6286 Stevensville-Baroda road, Stevensville, $125; Jessie L. Stephens, 27, of 5147 Red Arrow highway, Stevensville, $101.

Watervliet Hospital

ADMISSIONS

WATERVLIET — Patients admitted to Watervliet Community hospital during the past 24 hours include:

Watervliet — Mrs. Leslie Garland, route 1, Box W-27; Mathew Trux, route 3.

Bangor — Mrs. James Williams, route 2.

Hartford — Theresa Hart, route 1, Box 205-A.

LOCAL GRAIN

BUCHANAN CO-OP
BUCHANAN, MICH.

No. 1 Soqbeans 4.33 down 3
No. 2 Barley 1.54 steady
No. 2 Ear Corn 2.28 steady
No. 2 Shelled Corn 2.33 steady
No. 2 Wheat 3.16 steady
No. 2 New Wheat 3.13 down 1
Oats 1.57 up 2
Rye 2.00 steady

These are the markets as of this morning — prior to the opening of the Chicago Board of Trade.

Berrien General

ADMISSIONS

BERRIEN CENTER — Patients admitted to Berrien General hospital during the past 24 hours include:

Benton Harbor — Rayford Melton, 879 Highland; Dorothy J. Hickman, 233 Lake, Apt. 1.

Berrien Springs — Mrs. Ada Pultz, 211 North Mechanic.

Eau Claire — Herbert Scott, River road.

Niles — Mrs. Nancy Denison, 2276 White.

BIRTH

Berrien Springs — A girl weighing 7 pounds 9 ounces, was born to Mr. and Mrs. John Shanks, 308 Mechanic, at 10:27 a.m. Thursday.

Mercy Hospital

ADMISSIONS

Patients admitted to Mercy hospital during the past 24 hours include:

Benton Harbor — Mrs. Betty Anderson, 553 South Fair; Chuck Allen, 6590 Meadowbrook; Mrs. Emma Johnson, 373 Cedar; Booker Robinson, 388 Vineyard; Mrs. Frank Schoenfelt, 1448 Hurd; Mrs. Guy Berley, 2226 Samuel; Myrtle Poe, 160 Mary's Apts.; Rodney Evans, 1850 Council.

St. Joseph — Benjamin Pass, 800 Wayne.

Don't Put Away Boots Yet

Southwestern Lower Michigan — Tonight mostly cloudy with widely scattered snow showers diminishing to flurries. Low around 10. Saturday mostly cloudy and a little warmer. High low to mid 20s. Winds southwesterly 5 to 15 m.p.h. tonight and southeast to southerly 10 to 20 m.p.h. Saturday. Probabilities of precipitation: 30 per cent tonight, 20 per cent Saturday.

EXTENDED OUTLOOK

Chance of snow Sunday and Tuesday and snow flurries Monday. Some moderation in temperature Sunday and again Tuesday. Highs ranging from the 20s to lower 30s Sunday and Tuesday and in the 20s Monday and lows from teens to lower 20s except 5 to 15 Monday.

WEATHER PICTURE

The highest temperature in Michigan Thursday was 17 at Lansing. The lowest was eight below at Escanaba.

The highest temperature one year ago in Detroit was 40. The low was 39.

The highest temperature for this date in Detroit since 1872 was 55 in 1880. The lowest was 12 below in 1875.

The sun sets today at 5:20 p.m., rises Saturday at 8:02 a.m. and sets at 5:21 p.m.

The moon sets today at 1:42 p.m., rises Saturday at 12:25 a.m. and sets at 2:40 p.m.

Highs, lows, sky conditions at seleted sites:

	High	Low
Alpena, partly cloudy	13	0
Detroit, snow	14	-2
Escanaba, clear	3	-8
Flint, snowshowers	14	5
G.Rapids, snowshowers	15	9
Houghton, snowshowers	5	0
Houghton Lake, pt cldy	12	-2
Jackson, snowshowers	15	1
Lansing, snowshowers	17	4
Marquette, cldy	-1	-3
Muskegon, snowshowers	15	11
Pellston, snow	10	6
Port Huron, cloudy	14	17
S.S. Marie, snowshwers	12	2
Traverse City, snow	8	3

Covert Township Grant OK'd

WASHINGTON, D.C. — A $29,775 grant to pay for a sewer and water systems feasibility study in Covert township has been approved by the federal Environmental Protection agency.

Approval of the grant was announced by Congressman Edward Hutchinson (R-St. Joseph).

Total cost of the study is expected to be about $39,700, a spokesman for Hutchinson said.

In early 1974, a Grand Rapids engineering firm said construction of sewer and water systems to serve about one-third of Covert's some 2,700 residents would cost an estimated $2.7 million.

Unity Hospital

ADMISSIONS

BUCHANAN — Patients admitted to Unity hospital during the past 24 hours include:

Buchanan — Elizabeth Knapp, 407 Red Bud Trail.

Berrien Springs — Michael Nitz, 279 Hollywood.

Galien — Stella Hass, route Box 268.

Michigan City, Ind. — Rosa Kanjar, 203 Charles.,

Three Oaks — Kathryn Hisaw, route 1, Box 84.

HENRY'S HOME

WASHINGTON (AP) — Secretary of State Henry A. Kissinger, back from a Jamaican vacation, will try to find out this week whether the Soviet Union is about to make a major shift in its attitude toward Angola.

LEGAL NOTICES

REGISTRATION NOTICE
FOR VILLAGE
PRIMARY ELECTION
FEBRUARY 16, 1976
VILLAGE OF STEVENSVILLE

To the qualified electors of the Village of Stevensville, County of Berrien, State of Michigan.

Notice is hereby given that I will be at the Stevensville Village Hall, 5776 St. Joseph Ave., on the following dates:

Wednesday, January 14, 1976 at 7:00 P.M. to 9:00 P.M.

Thursday, January 15, 1976 at 1:00 P.M. to 5:00 P.M.

And at my home located at 2893 Bluff St., Stevensville, Michigan on Monday, January 19, 1976 from 8:00 A.M. to 8:00 P.M.

Bernice Schoenfelder
Village Clerk
Jan. 9, 16, 1976 H.P. Adv.

Public Notice of
Annual Meeting

In accordance with the bylaws, notice is hereby given to the members of St. Joseph Savings and Loan Association that the Annual Meeting of members will be held on Monday, Jan. 12, 1976 at 4:00 P.M. at the Association office, 301 State Street, St. Joseph, Michigan for the purpose of electing directors and transacting such other business as may properly come before the meeting.

ST. JOSEPH SAVINGS
& LOAN ASSN.
William F. Early,
Executive Vice-Pres.
Jan. 2, 9, 1976 H.P. Adv.

NOTICE!

The following transient Classifications must be —

CASH IN ADVANCE:

- Lost & Found
- Card Of Thanks
- In Memoriam
- Wanted To Buy
- Situations Wanted
- Rummage Sale
- Cars & Trucks older than 1970
- Motorcycles & Bicycles
- Wanted To Rent
- All Baby Sitting
- Pets

A friendly Ad-Viser will assist you with your ad and inform you as to its cost. When the ad is paid at other Herald-Palladium offices, it will run just as promptly as it can be processed.

REVISED DEADLINES

All ads to run the following day must be placed by 11:30 AM MONDAY through FRIDAY...and 11:00 AM SATURDAY.

ANNOUNCEMENTS

Lost And Found 1

LOST DEC. 27, in vic. of Red Arrow Hwy. & Territorial. Male Siamese, 1 yr. old. Front declawed. REWARD. 927-3230.

FOUND — Beautiful male Irish-setter, Crystal Springs & So. Pipestone. Can be found at Dr. Freier Pn. 925-0630.

LOST — Male Collie mixture, black, brown and white, answers to "King", tan collar, Vicinity Ann St., St. Joe. 983-4598, 983-3851. Reward.

LOST MAN'S WALLET — Vicinity Vineyard & Jennings. Keep money, return wallet & contents. Ph. 926-6621.

BEN IS LOST! — 2 yr. black male Lab. Tan color. Hickory Creek, St. Joe. REWARD. 429-1670.

Monuments—Cemetery Lots 4

TWO GRAVES PLOTS
IN MEMORIAL GARDENS
PHONE 468-4714.

Personals 5

AUTO INSURANCE — NO FAULT For everyone regardless of driving record. Low down payment. Low monthly payment. ALL DRIVERS INS. 926-1151.

THOSE WISHING to contact LOUIS & JEWELL VAUGHN concerning death of their son TERRY VAUGHN, address is: Louis & Jewell Vaughn, c/o Denny Shelton, Rt. 1, Box 483, Hartford, MI 49057, 621-4837.

NOTICE — I will not be responsible for any debts or bills except those contracted by myself, Jerry Litchford.

NEED SOMEONE TO TALK OVER A PROBLEM WITH?
Berrien County has a FREE Volunteer phone service with people trained to listen. Call...
HELP LINE 927-4447 or Toll Free 1-800-442-7243

Special Notices 6

NOTICE

Our St. Joseph Office
Now Closed Saturdays

Open weekdays
8:00 A.M.-5:00 P.M.

The Herald-Palladium

ANNOUNCEMENTS

Special Notices 6

NEED PRIVATE Luncheon facilities for 25 or more? Call Captain's Table, 927-2421, Mr. Nelson.

COPPER BRACELETS & COPPER RINGS — We have new shipment just received.
CARROLL CRAFTS, ST. JOE.

Photo Copy Service
Now At Our New Location
High Quality Copies of Letters, Documents, Insurance Papers, Tax Forms, Etc. Fast Economical Service, Easy Parking.
THE COPY CENTER INC.
2950 Niles Ave. St. Joseph, Michigan
983-0111

REAL ESTATE FOR SALE

Houses For Sale 7

Camelot Place
Condominiums of St. Joseph
• Style • Quality • Elegance
Starting At Under $22,000.
6 DISTINCTIVE MODELS

OPEN EVERY DAY
1 TO 6 P.M.
Ph. 429-6400
2500 S. Cleveland - ST. JOSEPH

GRAU

TWO APARTMENTS

Located on Market St. in St. Joseph. Fine two bedroom two apartment house that was built as an apartment house. Extra good condition. A real opportunity especially for someone interested in a two bedroom home to live in and the other apartment can either pay for itself or be as income. Many, many fine features, too many to list. Priced in the low 30's and worth every dime. Phone for particulars and an appointment.

GRAU
REAL ESTATE
STEVENSVILLE
429-3292

5 BEDROOM BRICK
$40,900

Located just off Lincoln Ave. in South St. Joe is one of the sharpest brick ranches you'll ever find. With almost new carpeting throughout, this home also features living & family rooms, large kitchen & dining area, 3 bedrooms & 1½ baths on the main floor, plus 2 more bedrooms, ½ bath & a super deluxe carpeted rec. room in the basement. Fireplace, cyclone fencing, 2 car garage, new shrubs & much more make this family home a must to see!!

Duncan
REALTORS
429-4700
Member of Multiple Listing System

DILLINGHAM
REAL ESTATE INC

3 BEDROOM RANCH
$25,000

You don't have to read a big ad to know the value of a Shoreham rancher with two car garage and basement! Call now to see this good listing.

QUALITY HOME

Outdoor swimming pools hold little interest at this time of year but just think of the fun your family can have next summer with a large kidney shaped, fenced in and heated pool. This, coupled with a very fine ranch brick home set on a ravine lot in Lincoln Township, Lakeshore schools, makes an excellent arrangement for any family. There are 3 bedrooms, 1½ baths, 2 fireplaces, finished recreation room in basement, wall to wall carpeting throughout, central air conditioning, etc. Priced at $59,500.

"Buy or Sell thru Dillingham
And Have'a Happy Day"

DILLINGHAM
REAL ESTATE INC
2024 WASHINGTON AVE., ST. JOE
983-6371
MULTIPLE LISTING SERVICE MLS
REALTOR

Special Notices 6

REAL ESTATE FOR SALE

Houses For Sale 7

RICE

HARTFORD & PAW PAW

No. 308 I...33.6 ACRES adjoining I-94 at Watervliet exit. Three rentals. Income $400 per month. Call for more information.

No. 307 I...Take over RESTAURANT in Hartford. Be INDEPENDENT! GET INTO BUSINESS for yourself. Will consider terms. Price $28,000.

No. 301 I...FOUR BEDROOM HOME in Hartford. ll new wiring, new roof & storms! Price $19,900.

No. 344 H...TWO HOMES on 20 acres near So. Haven. I-96 exit. Seller will consider terms. $29,900.

No. 509...NEARLY NEW 4 bedroom home located in nice subdivision just ouside of town. $25,900.

No. 2430-32...BUILDING SITES. 4 to 16.5 ACRES. So. Haven Schools.

LaVern R. Rice, Inc.
Realtor
Hartford - 621-3105
Watervliet - 463-6752
Evenings & Sundays phone:
Glenn 621-3965, Val 427-7165
Kathy 427-8636, Irene 468-6051
Max 434-6922, Joyce 463-3975
Merl 621-4924, Gene 621-3905
Mary 468-3798, Jessie 468-7937,
Ginny 624-6527, Glenn L. 624-3331,
Jim 657-5946, Tom 423-5561

FOR FAST RESULTS TRY CLASSIFIED ADS

REAL ESTATE FOR SALE

Houses For Sale 7

FOR SALE — EXCELLENT RETURN on investment. 2 bedrm. duplex in Berrien Springs, 100% occupied. $38,000. Write to P.O. BOX 440, Niles, Mich.

BY OWNER — 3 BR. brick ranch. West Fairplain. ½ blk from school. Large finished basement with extra bedrm or den & fireplace. Extra lge garage. Many extras included. $29,500. Ph. 925-1220 or 429-1844 for appt.

BY BUILDER — New 3 bedrm. brick ranch. Full basement, 2 car garage. Excel. floor plan. Ravine lot. Also under const. 3 bedrm. brick ranch. In time to pick carpet, etc. Both in Coloma Twp. Call 429-5312.

HOUSE FOR SALE — 3 bedrooms, 2 baths, large kitchen. Low 40's. So. St. Joe. By appt only. 471-2235 or 429-0743.

Siem's Red Carpet REALTORS MLS

NO. 598...LIKE TO Swim, Snowmobile, boat, fish!? These pleasures are the bonuses that come with owning this sharp year round 2-3 bedroom alum. sided walkout home with its 60' of sandy beach frontage on Big Crooked Lake. Plan for picnics on the 28 X 14 ft. redwood deck. For more information on the many extras this home offers call Carol Orlaske TODAY, 429-4966.

NO. 606...BEST BUY EVER! 4 bedroom, 2 baths, family room with fireplace, large kitchen with plenty of cupboards, work space, full basement. All freshly painted and ready to move into. Beautiful landscaping. Yes! All this for just $25,900. Don't miss out, call Barb Washburn, 429-5105.

NO. 484...NO MONEY DOWN Buys this corner lot in So. St. Joe. Near park and schools. City water & sewer available. Excellent opportunity to get that head start. Owner will finance & you can name your own terms! $3,200. Call Sue Williams at 429-9631.

OFFICE HOURS 9 A.M. TO 6 P.M.
AFTER HOURS CALL:

Carol Orlaske	429-4966
Barb Washburn	429-5105
Sue Williams	429-9631
Bob Washburn	429-5105
Carolyn Sparks	429-2524

429-1518

TOTZKE
REALTOR

LOOK WHAT $17,800 WILL BUY

No. 550...Three bedrooms, nice big kitchen, 20x13 living room, garage, nice lawn, and large lot. Close to Plaza shopping center & school.

ARE YOU LOOKING FOR A DIFFERENT FLOOR PLAN?

No. 482...Here it is! Central foyer — carpeted living & dining rooms with sliding doors to patio. 3 large bedrooms - 1½ baths - large carpeted family room - 2½ car garage. Exterior aluminum & stone. Walking distance to Lakeshore schools. Don't miss this one!

FEELING VERSE

No. 364...Living and dining area to spare, plenty of room for your arm chair. Steam heat for those cold nights. Walk to schools? That's right! Bedrooms, there are two. For most people that will do. Shopping just down the street for $17,500 that can't be beat. For appointment to see, call Totzke Real Estate, who is nice as can be.

SPLIT LEVEL
$19,900

No. 274...If you need more room for less money, call on this 3 bedrm. with family room located in Sorter School District. Attached garage, basement and annual tax just $307. Just starting out or growing family, you can't afford not to look at this one.

STEVENSVILLE 429-3266
5661 Cleveland Ave. - Near John Beers

KECHKAYLO
REAL ESTATE COMPANY
"Brighten Your Future"

ROOM FOR SNOWMOBILING...

Or whatever you wish on this 14.8 acres in a nice country area. Real charming three bedroom ranch style home with basement and garage. Several out buildings. Can be yours for $30,000. Call 429-3209 for your private showing today.

SPECTACULAR IN LAKESHORE

Very elegant spacious tri-level home has many lovely features such as the massive fireplace, workshop in garage, small barn and fenced yard. Four bedrooms, attached two car garage and more. Price is $44,500. Call 429-3209 for your private viewing today.

HOME OF THE WEEK

SOLID, PRETTY, LIVABLE - Thats our roomy two bedroom brick ranch in excellent condition. Formal dining room, fireplace, rec room in full basement, plus garage. A lot of home for a low price. $18,900. Call 429-3209 for your showing.

PRIVACY WANTED?

This three bedroom tri-level is situated on approximately three acres and is listed way below replacement price. Very nice family home. Nice red barn, plenty of room for horses or if you like snowmobiling in winter. Let us show you this today. Priced at $37,500. Call 468-3138.

EXTRA LIVING SPACE

Are you in need of some extra living space? This beautiful three bedroom home has just that. Thirty-five acres, nice size rooms, carpeting, garage and very good schools. Call today, 468-3138.

YOU'LL LOVE THIS...

Spacious ranch style home in nice Watervliet location. This home in every respect, from the 1½ acre lot to the 24 X 30 garage, the massive fireplace in living room, huge rooms thru out and lots more. This custom built home is priced at $39,500. Call 468-3138 today.

ST. JOSEPH COLOMA

JOSEPH O. RODERICK	429-1819	ROBERT JACKSON	468-7156
ROBERT "BOB" BISCHOFF	925-0241	LEAH KNIEBES	468-8809
ROBERT "RIP" O'REILLY	429-1049	BRUCE NEWHUM	468-8335

"LET OUR FULL SERVICE OFFICES HELP YOU"
AFTER HOURS CALL:

429-3209 ST. JOSEPH
468-3138 COLOMA
471-7701 BERRIEN SPRINGS
684-3350 NILES

REAL ESTATE FOR SALE

Houses For Sale 7

22 APTS ON 10 ACRES — All buildings in very good condition. Excellent return on your investment. Located in Benton Twp. Liberal terms to qualified buyer. Or will consider commercial or business property or farm land in trade. Ph. 925-7016 for appt.

Lake Michigan
983 6385
904 MAIN STREET
ST. JOSEPH, MICH.

34 ACRES
Located on S. Park Rd., B.H. 19 A. fruit, rest open land. Nice aluminum sided 3 bedroom home with full basement and 1½ car garage. Other out-buildings include: good barn, storage shed and tenant house. All farm equipment included at $65,900.

1973 GRAYWOOD
12 X 60 3 bedroom mobile home in like-new condition including built-ins plus refrigerator and gas heat. 10X10 storage shed. Assumable mortgage - See today!!

COMMERCIAL LOT
prime location in Lakeshore area-100 feet fronts on Cleveland Ave. - 346 feet deep - TERMS AVAILABLE - Call today!!

EVENINGS
Dorothy E. Miller 429-9907
Chuck Zollinger 983-4353

RED ARROW REALTY MLS

LOCATED IN VILLAGE SQUARE
PHONE 429-6127

A BIT OF OLD WEST

No. 175...Can be found in this rustic L-shaped ranch. The carpeted living room and formal dining room both over look the park like back yard with many mature trees. 3 bedrooms, 2 full ceramic baths, and central air are some of the features to this ranch. Add to these the warmth of a fireplace for those cold winter nights. Call for an appointment. $44,900.

OLDIE BUT GOODIE

No. 180...This older home is in excellent condition, it was built to last and it sure has!!!. 3 bedrooms, 2 story with 3 year old furnace and 2 year old kitchen cabinets. It has an enclosed back porch, located in St. Joseph, close to shopping, schools, and recreation. Priced in the low 20's. Call today!!!

TIRED OF RENTING?

No. 160...If the answer is yes, then we have the home for you! This home features 4 bedrooms, 2 full baths, 1½ car garage, central air and plenty of comfortable living. We are sure it's for you. Price??? $19,000.

ALL LOTS ARE NOT CREATED EQUAL!!!

No. 182...This lot is a superior piece of land. Out of the city, plenty of trees, and is located in an area of fine homes. The price is down to earth, $12,000. Hurry for this one!!!

JUDY RUFF 429-1824
CONNIE GAIN 429-8474
DAVE POWERS 465-5740
MARK HAWKS 429-1934
SHIRLEY HOFFMANN 429-1088

RED ARROW REALTY

Call 429-1531
WE BELIEVE EVERY FAMILY SHOULD OWN THEIR OWN HOME

Kovach
REAL ESTATE INC
3665 S. LAKESHORE DR. - ST. JOSEPH, MI

LAKE BLUFF TERRACE

No. 1200...Shoreham's finest location for building your home. Close to Lake Michigan. Fine neighbors with lots of children for your kids to play with. Stop in to discuss your building plans.

2-YEAR OLD BRICK & ALUM. RANCH

No. 1340...Occasionally a fantastic house is listed below what it should sell for. This is one. 3 bedrooms with 2 baths, one is off the master bedroom. Large built-in kitchen with dining area. Sliding glass doors to patio. Large 2-car garage. Good size lot with privacy. Carpeting, gas heat with central air conditioning. Full & dry basement. St. Joe schools. Priced to sell fast at $33,900. Owner bought another home. Call now to see this bargain. 429-1531.

"OUTSTANDING BEAUTY & UNIQUE QUALITY"

No. 1338...In this newer three bedroom brick owner inspired custom designed, story & one half, creates a very homey atmosphere, enter a new realm of living. Nothing in the Yellow Creek area compares with the numerous features of this nine room home with three baths. Enjoy the warmth of a natural fireplace in your family room, including a beamed ceiling plus a dining area off a dream kitchen & a formal dining, also featuring full basement, two car garage (with electric openers), gas fired, central air conditioning. See this home immediately. $69,500.

BRICK RANCH

No. 1278...This beautiful brick ranch on 1¼ acres is located in an excellent section on Lakeshore Dr. in St. Joseph. This 2 year old home features a large living room, dining room and 3 large bedrooms, all with quality carpeted sun room. 2-way fireplace and a large kitchen which includes all the appliances. If you want privacy and quiet, this is the home to buy. Priced at only $48,900!!

A REAL BARGAIN
$18,900

No. 1346...In the country on over ½ acre of land, large garage, 2-3 bedrooms, full basement, recently remodelled older, 2-story, brand new gas furnace, 2 heated ponds, large trees, 15 minutes from St. Joe could not be replaced for asking price. If you have a close budget, let us show you this one. Taxes are just a little over $100.

4 BEDROOM 2-STORY
ST. JOE
RAVINE LOT-2800 SQ. FT.

No. 2177...Made for comfort and convenience, this large and beautiful executive home features formal dining as well as a very large 23 X 13.7 foot kitchen, all built-in appliances, full basement, very large 2-car garage, 24X5X13.7 family room with fireplace, brick and partial aluminum. Plenty of plush carpets. Must put this on your list. $80,900.

AFTER HOURS CALL:

Chuck Bradley	429-8420	R. Lynn Martin	429-4484
Jim Buchner	429-1187	Mike Miac	429-3910
Clarence Knauff	927-1229	Ed Radeshy	925-4017
Jim Kovach	465-5092	Mary Smart	429-6379
Dorothy Symons	925-7675		

WEEKDAYS 9-9 & SAT 9-6 MIN 1-5
NEW BUFFALO OFFICE 469-1510
429-1531 MLS

REAL ESTATE FOR SALE

Houses For Sale 7

FAMILY HOME
ST. JOSEPH CITY

Walk to Lincoln Grade school, the ice skating rink, Schneck's Grocery or Memorial Hospital from this 4 bedroom Cape Cod. The newly carpeted and draped living room and kitchen add warmth and charm. The bright yellow vinyl siding is maintenance free and distinctive. Enjoy a complete family room in the full basement, and a lot large enough for a vegetable garden. Call now to see all of the benefits and beauty that are yours at $27,900.

MARK I REALTY CO.
983-6339

RANCHER $18,500!
IN CITY OF ST. JOE

No. 6303...Off Lakeview Avenue in Jefferson School district. All aluminum sided with aluminum storms & screens. Has a picture window all carpeted living room, full bath, two bedrooms, kitchen with cabinets, gas furnace. Also a newly built garage. Reasonable taxes. Lot 50x100 ft. Call now to see this one!!

SPECIAL! SPECIAL!
REDUCED $4000!!
BRICK 3 BED. VACANT

No. 6413...Off the old Rose Mary Beach Road in Lakeshore school district. Well built Cape Cod at edge of beautiful wooded ravine that has lots of shade trees. Pretty kitchen cabinets with an antique decor. Nice dining area. Sharp all carpeted living room, two bedrooms and full modern tiled bath down. Carpeted stairs to huge 3rd bedroom up, over 11x15. Full basement, an exceptionally pretty finished family room, over 18x19 ft. Has all wall to wall carpeting, a unique built-in barrel bar. Like driftwood colored paneled walls, with finished ceilings and recessed lighting. Oil heat, $220 a year. Taxes approx. $330 a year. Buyer may assume a 5¼ interest VA loan with only $115 per month including taxes and insurance. Reduced $4000 a wonderful buy at $22,900!!

NEAR LAKE 1 ACRE
LAKESHORE SCHOOL

Off Ridge Road, huge 300 ft. road frontage and 150 ft. deep over 1 acre building site, good sandy soil ideal for basements. Has many pretty grown shade trees. Well depth approx. 80 ft. has private Lake Michigan beach rights. Priced to sell at $7200!!

EXCLUSIVE BY

NEWMAN
REAL ESTATE
429-1545
2820 W. John Beers, Stevensville

REAL ESTATE FOR SALE

Houses For Sale 7

LAND CONTRACT — B.H. Home. Large living room, dining room, 4-5 bedrms., beautiful kitchen cabinets, full attic & basement, alum. siding, gas heat. 925-5575.

EXCEPTIONAL VALUE

A three bedroom bi-level with 2160 sq. ft. of living area with these features;

1. Fireplace in family room
2. Formal dining room
3. Extra large kitchen with dining area
4. Large bedrooms
5. Two baths
6. Carpeting throughout
7. Thermopane Windows
8. Brick & Aluminum exterior
9. City water, sewer, gas heat.
10. Low low taxes

All of this at only $18.50 a square foot at the low price of $39,900.

C. BILL BUCK Realty
429-6181
2727 W. John Beers, Stevensville

DILLINGHAM
REAL ESTATE INC

4 BEDROOMS
2 STORIES

If you like colonial design, let us show you this high quality home with about 2500 sq. ft. of living area plus basement and 2 car garage. The four bedrooms and 2 baths are upstairs, one bath off the master bedroom. Downstairs are living room, dining room, family room with fireplace, large kitchen with dining area, and half bath. Most rooms have wall to wall carpeting. Appliances included are disposal, dishwasher, stove, water softener and central air conditioning. Priced in the upper 60's and located near Stevensville.

2 BEDROOM
ST. JOSEPH TWP.

Set on a private ½ acre ravine lot, this home will offer the young or retired family excellent living at budget priced. It offers carpeting throughout, first floor laundry room and stone fireplace. The ravine lot provides over ½ acre of excellent landscaping and garden space. This home is near shopping and the hospital, and is hooked up to both city water and sewer. $24,500.

"Buy or Sell thru Dillingham
And Have'a Happy Day"

DILLINGHAM
REAL ESTATE INC
2024 WASHINGTON AVE., ST. JOE
983-6371
Member of Multiple Listing System

JUNG

BIG 2500 SQ. FT. BRICK
3 BED—DIN RM—$47,500

2 family rooms - both are paneled, one has brick fireplace and one with sliding glass doors to outdoor patio. Kitchen has built in oven, dishwasher with dining area. 1st. floor laundry room, formal dining room, bedrooms are 15 X 16, 14 X 15, and 14 X 15 plus a guest bedroom of 16 X 16. Gas heat, attached double garage. Near Lakeshore High.

N. LINCOLN 1600 SQ. FT. BRICK
3 BED—FAMILY ROOM—$37,900

Sharp white brick with 1600 sq. ft. on 1st floor plus full divided basement and 2 car garage with electric garage door openers. City water and sewer installed, chain link fence encloses entire rear yard, 1st floor laundry, fully carpeted and draped, within easy 5 minute walk to N. Lincoln School.

LAKESHORE JR. HIGH $32,900
3 BED BRICK & ALUM.—2½ CAR GAR.

You can see Lakeshore Jr. High and Sr. High, from your back yard. Very private yard enclosed with solid redwood fence on sides and chain link fence across back. Large 2½ car garage with one side heated and one side has front and rear doors where you could drive your boat or trailer and park it in rear yard. Kitchen has fruitwood stained birch cabinets, built in harvest gold stove and dishwasher with chopping block. 1½ baths, full divided basement, central air conditioning, paneled and tiled recreation room plus a separate office or den, paneled. Big 40 ft. TV Tower and its extra neat and clean.

2 BEDROOMS—$16,900

Immaculate two bedroom ranch with full basement and 1½ car garage. Family room in basement is carpeted and paneled with electric log fireplace. Kitchen has built in oven and range, fully carpeted and draped. Wooded lot and convenient to stores and schools.

20 ACRES — 8% INTEREST
LAKESHORE SCHOOLS — $24,000

Rockyweed and Hollywood roads, frontage on 2 paved roads, will sell 10 acre parcel or entire 20 acres on 8% contract with terms available.

COUNTRY KITCHEN COLONIAL
2300 SQ. FT. — 25 FT. FAM. ROOM

Brick fireplace covers wall of carpeted and paneled family room, large beams add a rustic touch to your country kitchen-dining area-family room over 24 ft. in length. Foyer entrance, 2 baths, 3 huge bedrooms plus an unfinished 4th bedroom, attached two car garage, $46,500. Lakeshore.

BRICK & ALUM. $28,500
ON WOODED RAVINE—CENTRAL AIR

A regular picture postcard setting with red brick and white alum, thermopane picture window in living room and thermopane picture window in large combination kitchen and dining area. 3 bedrooms, full basement, gas heat, attached garage, located in wooded ravine in the Village of Stevensville.

THE BRIDGMAN DUNES

3 bedroom ranch situated among the woods and near the Bridgman Dunes on a large double lot. Spacious 30 ft. living room is fully carpeted. Electric log type fireplace, kitchen has all built ins, completely finished downstairs rec room. 2½ car garage. Owner will carry 8% contract to qualified buyer.

5 ACRES—3 BEDROOMS
SURROUNDED BY WOODED RAVINES

Ideal setting for this contemporary 2600 sq. ft. brick with 7 sets of glass sliding doors to patios with nature beckoning all around this rambling brick with long winding circular driveway. Interior is done entirely with slate floors, solid wood paneled walls, cathederal ceilings supported by solid 12 inch beams, floor to ceiling fireplace in center of home, extremely large kitchen and work area, large entertainment area has living room, dining room family room can be fused into one large entertainment center. Attached double carport with large storage area. Call today for appointment.

JUNG REAL ESTATE
429-9507
AFTER 6 P.M. CALL:
429-3502 or 429-9589

HENRY'S HOME

WASHINGTON (AP) — Secretary of State Henry A. Kissinger, back from a Jamaican vacation, will try to find out this week whether the Soviet Union is about to make a major shift in its attitude toward Angola.

LEGAL NOTICES

REGISTRATION NOTICE
FOR VILLAGE
PRIMARY ELECTION
FEBRUARY 16, 1976
VILLAGE OF STEVENSVILLE

To the qualified electors of the Village of Stevensville, County of Berrien, State of Michigan.

Notice is hereby given that I will be at the Stevensville Village Hall, 5776 St. Joseph Ave., on the following dates:

Wednesday, January 14, 1976 at 7:00 P.M. to 9:00 P.M.

Thursday, January 15, 1976 at 1:00 P.M. to 5:00 P.M.

And at my home located at 2893 Bluff St., Stevensville, Michigan on Monday, January 19, 1976 from 8:00 A.M. to 8:00 P.M.

Bernice Schoenfelder
Village Clerk
Jan. 9, 16, 1976 H.P. Adv.

Public Notice of
Annual Meeting

In accordance with the bylaws, notice is hereby given to the members of St. Joseph Savings and Loan Association that the Annual Meeting of members will be held on Monday, Jan. 12, 1976 at 4:00 P.M. at the Association office, 301 State Street, St. Joseph, Michigan for the purpose of electing directors and transacting such other business as may properly come before the meeting.

ST. JOSEPH SAVINGS
& LOAN ASSN.
William F. Early,
Executive Vice Pres.
Jan. 2, 9, 1976 H.P. Adv.

NOTICE!

The following transient Classifications must be ... CASH IN ADVANCE:

- Lost & Found
- Card Of Thanks
- In Memorium
- Wanted To Buy
- Situations Wanted
- Rummage Sale
- Cars & Trucks older than 1970
- Motorcycles & Bicycles
- Wanted To Rent
- All Baby Sitting
- Pets

A friendly Ad-Viser will assist you with your ad and inform you as to its cost. When the ad is paid at either Herald-Palladium offices, it will run just as promptly as it can be processed.

REVISED DEADLINES

All ads to run the following day must be placed by 11:30 AM MONDAY through FRIDAY...and 11:00 AM SATURDAY.

ANNOUNCEMENTS

Lost And Found 1

LOST DEC. 27. in vic. of Red Arrow Hwy. & Territorial. Male Siamese, 1 yr. old. Front declawed. REWARD. 927-3238.

FOUND — Beautiful male Irish-setter, Crystal Springs & So. Pipestone. Can be found at Dr. Freier Ph. 925-8835.

LOST — Male Collie mixture, black, brown and white, answers to "King", tan collar. Vicinity Ann St., St. Joe. 983-4598, 983-3851. Reward.

LOST MAN'S WALLET — Vicinity Vineyard & Jennings. Keep money, return wallet & contents. Ph. 926-6621.

BEN IS LOST! — 2 yr. black male Lab. Tan color. Hickory Creek, St. Joe. REWARD. 429-1070.

Monuments—Cemetery Lots 4

TWO GRAVES PLOTS
IN MEMORIAL GARDENS
PHONE 468-4714.

Personals 5

AUTO INSURANCE — NO FAULT For everyone regardless of driving record. Low down payment. Low monthly payment. ALL DRIVERS INS. 926-1151.

THOSE WISHING to contact LOUIS & JEWELL VAUGHN concerning death of their son TERRY VAUGHN, address is: Louis & Jewell Vaughn, c/o Denny Shelton, Rt. 1, Box 403, Hartford, MI 49057, 621-4837.

NOTICE — I will not be responsible for any debts or bills except those contracted by myself. Jerry Litchford.

NEED SOMEONE TO TALK OVER A PROBLEM WITH?
Berrien County has a FREE Volunteer phone service with people trained to listen. Call.... HELP LINE 927-4447 or Toll Free 1-800-442-7245.

Special Notices 6

ANNOUNCEMENTS

Special Notices 6

NEED PRIVATE Luncheon facilities for 25 or more? Call Captain's Table, 927-2421, Mr. Nelson.

COPPER BRACELETS & COPPER RINGS — We have new shipment just received.
CARROLL CRAFTS, ST. JOE.

Photo Copy Service
Now At Our New Location
High Quality Copies of Letters, Documents, Insurance Papers, Tax Forms, Etc. Fast Economical Service, Easy Parking.
THE COPY CENTER INC.
2950 Niles Ave. St. Joseph, Michigan
983-0111

REAL ESTATE FOR SALE

Houses For Sale 7

Camelot Place
Condominiums of St. Joseph
• Style • Quality • Elegance
Starting At Under $22,000.
6 DISTINCTIVE MODELS

OPEN EVERY DAY
1 TO 6 P.M.
Ph. 429-6400
2500 S. Cleveland - ST. JOSEPH

GRAU
TWO APARTMENTS

Located on Market St. in St. Joseph. Fine two bedroom two apartment house that was built as an apartment house. Extra good condition. A real opportunity especially for someone interested in a two bedroom home to live in and the other apartment can either pay for itself or be as income. Many, many fine features, too many to list. Priced in the low 30's and worth every dime. Phone for particulars and an appointment.

GRAU
REAL ESTATE
STEVENSVILLE
429-3292

5 BEDROOM BRICK
$40,900

Located just off Lincoln Ave. in South St. Joe is one of the sharpest brick ranches you'll ever find. With almost new carpeting throughout, this home also features living & family rooms, large kitchen & dining area, 3 bedrooms & 1½ baths on the main floor, plus 2 more bedrooms, ½ bath & a super deluxe carpeted rec. room in the basement. Fireplace, cyclone fencing, 2 car garage, new shrubs & much more make this family home a must to see!!

Duncan
REALTORS
429-4700
Member of Mutiple Listing System

DILLINGHAM
REAL ESTATE, INC.

3 BEDROOM RANCH
$25,000

You don't have to read a big ad to know the value of a Shoreham rancher with two car garage and basement! Call now to see this good listing.

QUALITY HOME

Outdoor swimming pools hold little interest at this time of year but just think of the fun your family can have next summer with a large kidney shaped, fenced in and heated pool. This, coupled with a very fine ranch brick home set on a ravine lot in Lincoln Township, Lakeshore schools, makes an excellent arrangement for any family. There are 3 bedrooms, 1½ baths, 2 fireplaces, finished recreation room in basement, wall to wall carpeting throughout, central air conditioning, etc. Priced at $59,500.

"Buy or Sell thru Dillingham
And Have a Happy Day"

DILLINGHAM
REAL ESTATE, INC.
2024 WASHINGTON AVE., ST. JOE
983-6371
MULTIPLE LISTING SERVICE MLS
REALTOR

Special Notices 6

NOTICE
Our St. Joseph Office Now Closed Saturdays
Open weekdays
8:00 A.M.-5:00 P.M.
The Herald-Palladium

REAL ESTATE FOR SALE

Houses For Sale 7

RICE
HARTFORD & PAW PAW

No. 308 L...33.6 ACRES adjoining I-94 at Watervliet exit. Three rentals. Income $400 per month. Call for more information.

No. 307 L...Take over RESTAURANT in Hartford. Be INDEPENDENT! GET INTO BUSINESS for yourself. Will consider terms. Price $28,900.

No. 301 L...FOUR BEDROOM HOME in Hartford. ll new wiring, new roof & storms! Price $19,900.

No. 344 H...TWO HOMES on 20 acres near So. Haven. I-96 exit. Seller will consider terms. $29,900.

No. 509...NEARLY NEW 4 bedroom home located in nice subdivision just ouside of town. $25,900.

No. 2430-32...BUILDING SITES. 4 to 16.5 ACRES. So. Haven Schools.

LaVern R. Rice, Inc.
Realtor
Hartford - 621-3105
Watervliet - 463-6752
Evenings & Sundays phone:
Glenn 621-3965, Val 427-7165
Kathy 427-8656, Irene 468-6051
Mac 434-6922, Joyce 463-3975
Merl 621-4924, Gene 621-3905
Mary 468-3798, Jessie 468-7937,
Ginny 624-6527, Glenn L. 624-3331,
Jim 657-5946, Tom 423-5561

FOR FAST RESULTS TRY CLASSIFIED ADS

REAL ESTATE FOR SALE

Houses For Sale 7

FOR SALE — EXCELLENT RETURN on investment. 2 bedrm. duplex in Berrien Springs, 100% occupied. $38,000. Write to P.O. BOX 440, Niles, Mich.

BY OWNER — 3 BR. brick ranch. West Fairplain. ½ blk from school. Large finished basement with extra bedrm or den & fireplace. Extra lge garage. Many extras included. $29,500. Ph. 925-1228 or 429-1844 for appt.

BY BUILDER — New 3 bedrm. brick ranch. Full basement, 2 car garage. Excel. floor plan. Ravine lot. Also under const. 3 bedrm. brick ranch. In time to pick carpet, etc. Both in Coloma Twp. Call 429-5312.

HOUSE FOR SALE — 3 bedrooms, 2 baths, large kitchen. Low $40's. So. St. Joe. By appt only. 471-2235 or 429-0743.

Ziemer MLS
Red Carpet
REALTORS

NO. 598...LIKE TO Swim, Snowmobile, boat, fish!? These pleasures are the bonuses that come with owning this sharp year round 2-3 bedroom alum. sided walkout home with its 60' of sandy beach frontage on Big Crooked Lake. Plan for picnics on the 28 X 14 ft. redwood deck. For more information on the many extras this home offers call Carol Orlaske TODAY, 429-4966.

NO. 606...BEST BUY EVER! 4 bedroom, 2 baths, family room with fireplace, large kitchen with plenty of cupboards, work space, full basement. All freshly painted and ready to move into. Beautiful landscaping. Yes! All this for just $25,900. Don't miss out, call Barb Washburn, 429-5105.

NO. 484...NO MONEY DOWN Buys this corner lot in So. St. Joe. Near park and schools. City water & sewer available. Excellent opportunity to get that head start. Owner will finance & you can name your own terms! $3,200. Call Sue Williams at 429-9631.

OFFICE HOURS 9 A.M. TO 6 P.M.
AFTER HOURS CALL:

Carol Orlaske	429-4966
Barb Washburn	429-5105
Sue Williams	429-9631
Bob Washburn	429-5105
Carolyn Sparks	429-2524

429-1518

TOTZKE REALTOR

LOOK WHAT $17,800 WILL BUY

No. 550...Three bedrooms, nice big kitchen, 20x13 living room, garage, nice lawn, and large lot. Close to Plaza shopping center & school.

ARE YOU LOOKING FOR A DIFFERENT FLOOR PLAN?

No. 482...Here it is! Central foyer — carpeted living & dining rooms with sliding doors to patio. 3 large bedrooms - 1½ baths - large carpeted family room - 2½ car garage. Exterior aluminum & stone. Walking distance to Lakeshore schools. Don't miss this one!

FEELING VERSE

No. 364...Living and dining area to spare, plenty of room for your arm chair. Steam heat for those cold nights. Walk to schools? That's right! Bedrooms, there are two. For most people that will do. Shopping just down the street for $17,500 that can't be beat. For appointment to see, call Totzke Real Estate, who is nice as can be.

SPLIT LEVEL
$19,900

No. 274...If you need more room for less money, call on this 3 bedrm. with family room located in Sorter School District. Attached garage, basement and annual tax just $307. Just starting out or growing family, you can't afford not to look at this one.

STEVENSVILLE 429-3266
5661 Cleveland Ave. - Near John Beers

KECHKAYLO
REAL ESTATE COMPANY
"Brighten Your Future"

ROOM FOR SNOWMOBILING...

Or whatever you wish on this 14.8 acres in a nice country area. Real charming three bedroom ranch style home with basement and garage. Several out buildings. Can be yours for $30,000. Call 429-3209 for your private showing today.

SPECTACULAR IN LAKESHORE

Very elegant spacious tri-level home has many lovely features such as the massive fireplace, workshop in garage, small barn and fenced yard. Four bedrooms, attached two car garage and more. Price is $44,500. Call 429-3209 for your private viewing today.

HOME OF THE WEEK

SOLID, PRETTY, LIVABLE - Thats our roomy two bedroom brick ranch in excellant condition. Formal dining room, fireplace, rec room in full basement, plus garage. A lot of home for a low price. $16,600. Call 429-3209 for your showing.

PRIVACY WANTED?

This three bedroom tri-level is situated on approximately three acres and is listed way below replacement price. Very nice family home. Nice red barn, plenty of room for horses or if you like snowmobiling in winter. Let us show you this today. Priced at $37,500. Call 468-3138.

EXTRA LIVING SPACE

Are you in need of some extra living space? This beautiful three bedroom home has just that. Thirty-five acres, nice size rooms, carpeting, garage and very good schools. Call today. 468-3138.

YOU'LL LOVE THIS...

Spacious ranch style home in nice Watervliet location. This home in every respect, from the 1½ acre lot to the 24 X 30 garage, the massive fireplace in living room, huge rooms thru out and lots more. This custom built home is priced at $39,500. Call 468-3138 today.

ST. JOSEPH COLOMA

JOSEPH O. RODERICK	429-1819	ROBERT JACKSON	468-7156
ROBERT "BOB" BISCHOFF	925-0241	LEAH KNIEBES	468-8809
ROBERT "RIP" O'REILLY	429-1049	BRUCE NEWNUM	468-8335

"LET OUR FULL SERVICE OFFICES HELP YOU"
AFTER HOURS CALL:

429-3209 ST. JOSEPH
468-3138 COLOMA
471-7701 BERRIEN SPRINGS
684-3350 NILES

REAL ESTATE FOR SALE

Houses For Sale 7

22 APTS ON 10 ACRES — All buildings in very good condition. Excellent return on your investment. Located in Benton Twp. Liberal terms to qualified buyer. Or will consider commercial or business property or farm land in trade. Ph. 925-7016 for appt.

Lake Michigan MLS REALTY
983 6385
904 MAIN STREET
ST. JOSEPH, MICH.

30 ACRES
located on S. Park Rd., B.H.- 19 A. fruit, rest open land. Nice aluminum sided 3 bedroom home with full basement and 1½ car garage. Other out-buildings include: good barn, storage shed and tenant house. All farm equipment included at $55,900.

1973 GRAYWOOD
12 X 60 3 bedroom mobile home in like-new condition including built-ins plus refrigerator and gas heat. 10X10 storage shed. Assumable mortgage - See today!!

COMMERCIAL LOT
prime location in Lakeshore area-100 feet fronts on Cleveland Ave. - 346 feet deep - TERMS AVAILABLE - Call today!!

EVENINGS
Dorothy E. Miller 429-9907
Chuck Zellinger 983-4353

ASSOCIATE OF THE MONTH

JUNE BELTON

Congratulations to June Belton on becoming Associate of the Month of December, with total production of $216,800 in sales and listings sold.

Consult June in all your real estate needs.

FISTER
983-7395
2614 Niles Ave., St. Joseph

RED ARROW REALTY MLS
LOCATED IN VILLAGE SQUARE
PHONE 429-6127

A BIT OF OLD WEST

No. 175...Can be found in this rustic L-shaped ranch. The carpeted living room and formal dining room both over look the park like back yard with many mature trees. 3 bedrooms, 2 full ceramic baths, and central air are some of the features to this ranch. Add to these the warmth of a fireplace for those cold winter nights. Call for an appointment. $44,900.

OLDIE BUT GOODIE

No. 180...This older home is in excellent condition, it was built to last and it sure has!!! 3 bedrooms, 2 story with 3 year old furnace and 2 year old kitchen cabinets. It has an enclosed back porch, located in St. Joseph, close to shopping, schools, and recreation. Priced in the low 20's. Call today!!!

TIRED OF RENTING?

No. 160...If the answer is yes, then we have the home for you! This home features 4 bedrooms, 2 full baths, 1½ car garage, central air and plenty of comfortable living. We are sure it's for you. Price??? $19,000.

ALL LOTS ARE NOT CREATED EQUAL!!!

No. 182...This lot is a superior piece of land. Out of the city, plenty of trees, and is located in an area of fine homes. The price is down to earth, $12,000. Hurry for this one!!!

JUDY RUFF 429-1824
CONNIE GAIN 429-8474
DAVE POWERS 465-5740
MARK HAWKS 429-1934
SHIRLEY HOFFMANN 429-1088

RED ARROW REALTY

Call 429-1531
WE BELIEVE EVERY FAMILY SHOULD OWN THEIR OWN HOME
Kovach REAL ESTATE INC
3665 S. LAKESHORE DR.-ST. JOSEPH, MI

LAKE BLUFF TERRACE

No. 1299...Shoreham's finest location for building your home. Close to Lake Michigan. Fine neighbors with lots of children for your kids to play with. Stop in to discuss your building plans.

2-YEAR OLD BRICK & ALUM. RANCH

No. 1340...Occasionally a fantastic house is listed below what it should sell for. This is one. 3 bedrooms with 2 baths, one is off the master bedroom. Large built-in kitchen with dining area. Sliding glass doors to patio. Large 2-car garage. Good size lot with privacy. Carpeting, gas heat with central air conditioning. Full & dry basement. St. Joe schools. Priced to sell fast at $33,900. Owner bought another home. Call now to see this bargain. 429-1531.

"OUTSTANDING BEAUTY & UNIQUE QUALITY"

No. 1338...In this newer three bedroom brick owner inspired custom designed, story & one half, creates a very homey atmosphere, enter a new realm of living. Nothing in the Yellow Creek area compares with the numerous features of this nine room home with three baths. Enjoy the warmth of a natural fireplace in your family room, including a beamed ceiling plus a dining area off a dream kitchen & a formal dining, also featuring full basement, two car garage (with electric openers), gas fired, central air conditioning. See this home immediately. $69,500.

BRICK RANCH

No. 1278...This beautiful brick ranch on 1¼ acres is located in an excellent section on Lakeshore Dr. in St. Joseph. This 2 year old home features a large living room, dining room and 3 large bedrooms, all with quality carpeted sun room. 2-way fireplace and a large kitchen which includes all the appliances. If you want privacy and quiet, this is the home to buy. Priced at only $48,900!!

A REAL BARGAIN
$18,900

No. 1346...In the country on over ½ acre of land, large garage, 2-3 bedrooms, full basement, recently remodelled older, 2-story, brand new gas furnace, 2 heated ponds, large trees, 15 minutes from St. Joe could not be replaced for asking price. If you have a close budget, let us show you this one. Taxes are just a little over $100.

4 BEDROOM 2-STORY
ST. JOE
RAVINE LOT-2800 SQ. FT.

No. 2177...Made for comfort and convenience, this large and beautiful executive home features formal dining as well as a very large 23 X 13.7 foot kitchen, all built-in appliances, full basement, very large 2-car garage, 24X5X13.7 family room with fireplace, brick and partial aluminum. Plenty of plush carpets. Must put this on your list. $80,900.

AFTER HOURS CALL:

Chuck Bradley	429-8420	R. Lynn Mertin	429-4484
Jim Buckner	429-1187	Mike Niec	429-3910
Clarence Knauff	927-1229	Ed Radesky	925-4017
Jim Kovach	465-5092	Mary Smart	429-6379
Dorothy Symons	925-7675		

WEEKDAYS 9-9 & SAT. 9-6 SUN. 1-5
NEW BUFFALO OFFICE 469-1519
MLS
429-1531

REAL ESTATE FOR SALE

Houses For Sale 7

FAMILY HOME
ST. JOSEPH CITY

Walk to Lincoln Grade school, the ice skating rink, Schneck's Grocery or Memorial Hospital from this 4 bedroom Cape Cod. The newly carpeted and draped living room and kitchen add warmth and charm. The bright yellow vinyl siding is maintenance free and distinctive. Enjoy a complete family room in the full basement, and a lot large enough for a vegetable garden. Call now to see all of the benefits and beauty that are yours at $27,900.

MARK I REALTY CO.
983-6339

RANCHER $18,500!
IN CITY OF ST. JOE

No. 6303...Off Lakeview Avenue in Jefferson School district. All aluminum sided with aluminum storms & screens. Has a picture window all carpeted living room, full bath, two bedrooms, kitchen with cabinets, gas furnace. Also a newly built garage. Reasonable taxes. Lot 50x100 ft. Call now to see this one!!

SPECIAL! SPECIAL!
REDUCED $4000!!
BRICK 3 BED. VACANT

No. 6413...Off the old Rose Mary Beach Road in Lakeshore school district. Well built Cape Cod at edge of beautiful wooded ravine that has lots of shade trees. Pretty kitchen cabinets with an antique decor. Nice dining area. Sharp all carpeted living room, two bedrooms and full modern tiled bath down. Carpeted stairs to huge 3rd bedroom up, over 11x15. Full basement, an exceptionally pretty finished family room, over 18x19 ft. Has all wall to wall carpeting, a unique built-in barrel bar. Like driftwood colored paneled walls, with finished ceilings and recessed lighting. Oil heat, $220 a year. Taxes approx. $330 a year. Buyer may assume a 5¼ interest VA loan with only $115 per month including taxes and insurance. Reduced $4000 a wonderful buy at $22,900!!

NEAR LAKE 1 ACRE
LAKESHORE SCHOOL

Off Ridge Road, huge 300 ft. road frontage and 150 ft. deep over 1 acre building site, good sandy soil ideal for basements. Has many pretty grown shade trees. Well depth approx. 60 ft. has private Lake Michigan beach rights. Priced to sell at $7200!!

EXCLUSIVE BY
NEWMAN
REAL ESTATE
429-1545
2820 W. John Beers, Stevensville

REAL ESTATE FOR SALE

Houses For Sale 7

LAND CONTRACT — B.H. Home. Large living room, dining room, 4-5 bedrms., beautiful kitchen cabinets, full attic & basement, alum. siding, gas heat. 925-5575.

EXCEPTIONAL VALUE

A three bedroom bi-level with 2160 sq. ft. of living area with these features:

1. Fireplace in family room
2. Formal dining room
3. Extra large kitchen with dining area
4. Large bedrooms
5. Two baths
6. Carpeting throughout
7. Thermopane Windows
8. Brick & Aluminum exterior
9. City water, sewer, gas heat.
10. Low low taxes

All of this at only $18.50 a square foot at the low price of $39,900.

C. BILL MLS
BUCK
Realty
429-6181
2727 W. John Beers, Stevensville

DILLINGHAM
REAL ESTATE, INC.

4 BEDROOMS
2 STORIES

If you like colonial design, let us show you this high quality home with about 2500 sq. ft. of living area plus basement and 2 car garage. The four bedrooms and 2 baths are upstairs, one bath off the master bedroom. Downstairs are living room, dining room, family room with fireplace, large kitchen with dining area, and half bath. Most rooms have wall to wall carpeting. Appliances included are disposal, dishwasher, stove, water softener and central air conditioning. Priced in the upper 60's and located near Stevensville.

2 BEDROOM
ST. JOSEPH TWP.

Set on a private ½ acre ravine lot, this home will offer the young or retired family excellent living at budget priced. It offers carpeting throughout, first floor laundry room and stone fireplace. The ravine lot provides over ½ acre of excellent landscaping and garden space. This home is near shopping and the hospital, and is hooked up to both city water and sewer. $24,-500.

"Buy or Sell thru Dillingham
And Have a Happy Day"

DILLINGHAM
REAL ESTATE, INC.
2024 WASHINGTON AVE., ST. JOE
983-6371
Member of Multiple Listing System

JUNG

BIG 2500 SQ. FT. BRICK
3 BED—DIN RM—$47,500

2 family rooms - both are paneled, one has brick fireplace and one with sliding glass doors to outdoor patio. Kitchen has built in oven, dishwasher with dining area. 1st. floor laundry room, formal dining room, bedrooms are 15 X 16, 14 X 15, and 14 X 15 plus a guest bedroom of 16 X 16. Gas heat, attached double garage. Near Lakeshore High.

N. LINCOLN 1600 SQ. FT. BRICK
3 BED—FAMILY ROOM—$37,900

Sharp white brick with 1600 sq. ft. on 1st floor plus full divided basement and 2 car garage with electric garage door openers. City water and sewer installed, chain link fence encloses entire rear yard, 1st floor laundry, fully carpeted and draped, within easy 5 minute walk to N. Lincoln School.

LAKESHORE JR. HIGH $32,900
3 BED BRICK & ALUM.—2½ CAR GAR.

You can see Lakeshore Jr. High and Sr. High. from your back yard. Very private yard enclosed with solid redwood fence on sides and chain link fence across back. Large 2½ car garage with one side heated and one side has front and rear doors where you could drive your boat or trailer and park it in rear yard. Kitchen has fruitwood stained birch cabinets, built in harvest gold stove and dishwasher with chopping block. 1½ baths, full divided basement, central air conditioning, paneled and tiled recreation room plus a separate office or den, paneled. Big 40 ft. TV Tower and its extra neat and clean.

2 BEDROOMS—$16,900

Immaculate two bedroom ranch with full basement and 1½ car garage. Family room in basement is carpeted and paneled with electric log fireplace. Kitchen has built in oven and range, fully carpeted and draped. Wooded lot and convenient to stores and schools.

20 ACRES — 8% INTEREST
LAKESHORE SCHOOLS — $24,000

Rockyweed and Hollywood roads, frontage on 2 paved roads, will sell 10 acre parcel or entire 20 acres on 8% contract with terms available.

COUNTRY KITCHEN COLONIAL
2300 SQ. FT. — 25 FT. FAM. ROOM

Brick fireplace covers wall of carpeted and paneled family room, large beams add a rustic touch to your country kitchen-dining area-family room over 24 ft. in length. Foyer entrance, 2 baths, 3 huge bedrooms plus an unfinished 4th bedroom, attached two car garage, $46,500. Lakeshore.

BRICK & ALUM. $28,500
ON WOODED RAVINE—CENTRAL AIR

A regular picture postcard setting with red brick and white alum, thermopane picture window in living room and thermopane picture window in large combination kitchen and dining area. 3 bedrooms, full basement, gas heat, attached garage, located in wooded ravine in the Village of Stevensville.

THE BRIDGMAN DUNES

3 bedroom ranch situated among the woods and near the Bridgman Dunes on a large double lot. Spacious 30 ft. living room is fully carpeted. Electric log type fireplace, kitchen has all built ins, completely finished downstairs rec room. 2½ car garage. Owner will carry 8% contract to qualified buyer.

5 ACRES—3 BEDROOMS
SURROUNDED BY WOODED RAVINES

Ideal setting for this contemporary 2600 sq. ft. brick with 7 sets of glass sliding doors to patios with nature beckoning all around this rambling brick with long winding circular driveway. Interior is done entirely with slate floors, solid wood paneled walls, cathederal ceilings supported by solid 12 inch beams, floor to ceiling fireplace in center of home, extremely large kitchen and work area, large entertainment area has living room, dining room family room can be fused into one large entertainment center. Attached double carport with large storage area. Call today for appointment.

JUNG REAL ESTATE
429-9507
AFTER 6 P.M. CALL:
429-3502 or 429-9589

REAL ESTATE FOR SALE

Berrien real estate service

ST. JOE—TWO BEDROOM PLUS MORE!

No. 30-841...Comfortable brick home with warming fireplace in living room. Plants thrive in the 16 X 7 sunny parlor. Full finished basement plus garage. Start here or retire, you made the right choice.

WINTER SPLASH BUT NO FREEZE

No. 40-844...Super sharp three bedroom home. Sunken family room with adjoining glassed in swimming pool. Full basement, two car attached garage. Landscaped to a tee, 1½ acres of land. Home is vacant and ready! Easy living priced at $39,500.

FOUR BEDROOM—$29,900

No. 60-576...Ranch style home, frame and stone construction. Family sized finished rec. room in basemt. Summer enjoyment head for the 36X18 in ground pool. Take a family vote—YES! See this home!

STILL IN THE MAKING

No. 30-1151...This beautiful all brick ranch is located in the St. Joe School District. It includes three large bedrooms, smallest is a big 12 X 10½. Also master bath. Family room with full wall fireplace, full basement, and 2 car garage. Will be completed so new owner can move in next month, be the one enjoying this well built home. Call 983-1585 to see it!

NO MONEY DOWN

No. 75-89...Expandable 2 bedroom in Benton Harbor. Built years ago for local doctor. Has been remodeled with new carpet, range, refrig, painted, also new windows and rec room in basement. $6,000 as is with easy terms. Call 983-1585.

Berrien County's Most Recommended Real Estate Firm

Berrien real estate service
1014 MAIN ST. • ST. JOSEPH, MICH.
983-1585

FISTER AND COMPANY

PEACEFUL VIEW OF LAKE MICHIGAN

No. 1582...Truly characteristic Georgian style two-story has been completely restored to authenticity with it's marble hearth fireplace in the 25' living room, newly carpeted with French double door entry to 22' family room overlooking the lake through huge Maples and Pines. Formal foyer entry boasts open bannister staircase, 14 foot formal dining room, breakfast nook in kitchen, full basement with finished rec. room, 20' master bedroom has private bath. Just listed at only $38,900. Owners have moved. St. Joe Schools.

GOLDEN CREST

No. 1306...A fabulous home and in one of Lakeshore's most sought-after neighborhoods. Immaculate 3 bedroom offers a family room with sliding doors to patio, dining area has a built-in china cabinet and sunken living room with 2-way fireplace. Very private and fenced backyard is ideal for family outdoor living. Don't settle for second best.

SOUTH OF TOWN!

No. 1327...Would you like? An excellent Lakeshore location, brick exterior, 2-car attached garage, 3 bedrooms (carpeted), first floor family room, wood-burning fireplace, patio (with private fencing), full basement with rec. room, and a mid-thirties price tag??? If so, call us now!!!

EXCITED!!

No. 1604...That's exactly how we feel upon presenting this Stevensville home that has so many extras at so reasonable a price. Only 8 years old and offering a maintenance free exterior. 2-car garage, 4 bedrooms, family room and 2 baths. Also central air, bar in the family room, built-in television, complete list of kitchen built-ins, wall to wall carpeting throughout and exceptional decorating. All this is available for only $36,000.

LAKESHORE DUPLEX

No. 1605...This spacious brick in convenient location has one 2 bedroom and one 3 bedroom unit with square footage of 1,000 and 1,200 respectively! Each has first floor laundry, range, air conditioning and garage. Both are rented and produce over $5,000 per year income. Priced at $42,900.

CITY OF HARTFORD

No. 1609...Starting out or thinking of retirement, this home deserves your attention. A convenient location and a very private lot are just two of the many advantages of this home. From it's maintenance free exterior to it's well-kept interior, you will be pleasantly surprised at what $25,900 can buy. Shown at your convenience.

GROWING PAINS?

No. 1618...Now is your opportunity to move into that larger home you need. With 4 bedrooms upstairs away from the living area you can relax and entertain without disturbing anyone. Working in the large and remodelled kitchen, preparing to serve dinner in the dining room, will be so much easier with the additional room. Throughout the swimming season it is but a 5 min. walk to Lake Michigan or 10 min. walk to downtown St. Joe. Priced at $25,900, this 2-story home with nearly 2000 sq. ft. of living area and freshly painted exterior will provide a superb home at a very attractive price.

COUNTRY LIFE

No. 1630...Be out and away from it all in your cozy 3 bedroom, 2-story home with full basement on spacious half acre lot. Wall to wall carpeting, formal dining and 10x20 storage building, new furnace, new well, new hot water heater make an excellent value at $14,900.

MEET GREG BOOKOUT

If careful attention to details in your Real Estate Transaction are important, give Greg an opportunity to be of service. Call him at 983-7395 or at home 429-6208, ANYTIME.

WESTERN SWISS?

No. 1589...Truly a home of 2 worlds, from the unique massive fieldstone front with high pitched roof lines to the enchanting Western decor in the 35' rec. room. You feel a solid Swiss mood which carries into the slate entrance leading you to warm, shag carpeted family room with brick fireplace and glass sliding doors opening to covered patio surrounded with natural stone and evergreens with 3/4 acre lot. When you descend the cedar lined staircase to the basement, you're in the Western decor surrounded in rough-sawed cedar. Fourth bedroom is downstairs and there's a separate carpeted lounge area with built-in booth and beamed ceiling. Priced at $54,900, Lakeshore schools.

SERVICING YOUR CAR

No. 1591...Could be an easy task in this large 3-car garage. One stall has a formed pit for this purpose. The home is a comfortable 1400 sq. ft. ranch with large family room, 3 bedrooms, 1½ baths, living room and economical gas heat. $21,900. Terms! Northwest Fairplain.

4 BEDROOMS!

No. 1631...Live in Lakeshore and enjoy this 3½ bath rancher with nearly 1500 sq. ft. of living area on an extra large lot with maintenance free brick and aluminum exterior. If you are busting at the seams, this is the home for you at $31,900. Have a home to sell first? We can help.

LAFAYETTE SCHOOL

No. 1632...Enjoy the beauty of this 3 bedroom, 2½ bath, 2-story, featuring a fireplace in living room, screened porch from dining room, garden house and solid cherry panelling in rec. room. The large foyer will welcome guests when you entertain. Priced to sell at $25,900. See and enjoy.

LIVE CHEAP

No. 1635...Ideal 2 bedroom home with full basement, remodelled kitchen and dining room, gas forced air heat. Possible 3rd bedroom upstairs, 2½ car garage with automatic door opener — all this for only $13,900. See it, you'll believe it! Land Contract terms to buyer with good credit. East of town.

$18,900 - 1ST. HOME

No. 1646...Surrounded by fenced-in yard, is this sharp 3 bedroom rancher with 1st floor family room, wall to wall carpeting and a landscaped corner lot. 1st. floor laundry room. Huge 2-car garage, is all new and aluminum sided, and even has 15½ x 19½ office space behind, finished and carpeted. 10% down.

BENTON HEIGHTS

No. 1627...If you have very little money to work with as a down payment, we invite you to call us on this above-average 2 or 3 bedroom for $14,900. There is a nice comfortable living room, big eat-in kitchen, full basement, maintenance free aluminum siding and a 2-car garage. Here is economical living at it's best.

LOW DOWN PAYMENT

No. 1621...This large, comfortable 4 bedroom home has a big living room, separate dining room, eat-in size kitchen and dry basement. Clean and ready to occupy with no work to be done. FHA has issued a commitment on this home at $13,950. Low monthly payments make living here a breeze.

FISTER AND COMPANY
983-7395
2614 NILES AVE., ST. JOSEPH

REAL ESTATE FOR SALE

2 BED. TRAILER $5400

Nice large 2 bedroom house trailer with paneled walls & wall to wall carpeting. Built-in range, oven & refrigerator. Large 12x16 living room, gas furnace. About $700 down and we may be able to finance. Look at it, its a real bargain.

11 ACRES - $1000 DN. $8500

Beautiful parcel of land located in the Eau Claire area. Has 4 acres of grapes, good for building site. Have your own miniature estate. Owner may finance buyer with good credit & a good job.

2 BED. NEW ALUM. ATTACHED GARAGE ½ ACRE - $13,900

Honeymoon bungalow located a couple miles out of town. Large 18x20 kitchen with plenty of cabinets. Charming paneled 16x22 living room with shag carpeting, two nice bedrooms. 12x14 dte. Attached 1½ car garage. All new aluminum siding, overhang and storms & screens. $2000 down and we may be able to get financed.

BENTON HEIGHTS 2 BED. $12,800 2½ CAR GARAGE WITH PIT

Cute bungalow with nice living room, paneled & carpeted, wall to wall, large air conditioner, 2 big bedrooms, closets. Nice kitchen with plenty of cabinets & decorative walls. Large 2½ car garage with a mechanics work pit on one side. May get you financed with $1100 down.

"Rube the Realtor"

NEWMAN
See our Picture Listings
429-6105
5906 St. Joseph Ave., Stevensville

REAL ESTATE FOR SALE

Houses For Sale 7

COUNTRY HOME: 3 Bedrm home with basement & attached 2 car garage. Almost 1 acre of land. $18,900. Ph. 925-0741.

NEAT 2 BEDROOM

Aluminum siding, new roof, full basement, recr. room with fireplace, gas heat, 2 car garage. Excellent condition. 214 Elvern Drive. $16,900

ROBERT KAY 925-3208

SULKO

NEAR LAKE

Two bedroom cottage setting on a large fenced in yard with many trees. Coloma Township. Furniture and appliances included. PRICED TO SELL AT $11,900.

COLOMA TOWNSHIP

Three bedroom home located on a large lot with a view of Paw Paw Lake. House needs some remodeling. Has extra storage building. QUICK POSSESSION. OWNERS VERY ANXIOUS. REDUCED TO $13,500.

JUST LISTED

Three bedroom ranch located in Coloma Township. Remodeled, Aluminum exterior. Fenced in yard and 1½ car garage. PRICED IN THE HIGH TEENS.

WATERVLIET CITY

Three bedroom home, remodeled throughout. Featuring kitchen with built-ins, central air conditioning, two car garage and maintenance free exterior. OWNERS TRANSFERRED OUT OF TOWN and are ANXIOUS. PRICED IN THE LOW 20's.

BELOW VALUE

Four bedroom all brick ranch only 9 years old. 1½ baths, family room, fireplace, full basement and attached garage. GOOD CONDITION. Setting on a large lot in Coloma Township. EXCELLENT VALUE AT $31,900.

SULKO REALTOR
RAY WALL-Slsm.
LES BURFORD-Slsm.
KEN SULKO-Brkr.
468-6706
Red Arrow Hwy. & Bus I-94

Gard Real Estate
463-5975
463-6144

REDUCED FOR QUICK SALE

Neat and complete. Attractive two bedroom home, fully furnished, gas heat. Waterville area, all special assessments paid at this low, low price of $12,000.

ST. JOSEPH BEAUTY

Large six room home with garage. Family room. Finished basement. Three bedrooms. The king-size bedroom is 15x32 with panelling and carpeting. Gas heat for cozy winters, multiple room air conditioners for summer comfort. Triple track storms and screens. Range with self-cleaning oven plus refrigerator will stay. This sparkling clean home is listed at just $30,000. Give us a call for more details.

EXPERTLY REMODELLED

Two story just within the city limits of Watervliet. Huge corner lot. This property can be used as a duplex, or for a two generation family, or as a one family residence. The first floor has two bedrooms with a full bath, kitchen, living room and access to the basement. The upper floor has one bedroom with a full bath, family room, another kitchen and seads of storage space. Detached garage for only $23,900, you can't afford to pass up the chance to look this one over.

A REAL FIREPLACE

in which to build a crackling applewood fire on these near zero nights. Picture windows to let in the sparkling winter sunshine. Large three bedroom home plus a family room, walk-out basement, two and one half car garage. This beautiful home is situated on a well-landscaped acre. School bus at the door. This is a real buy at $45,000.

We'll be here to answer your questions until 7 p.m. on Fridays and Mondays and until 5 P.M. all other days except Sunday. Appointments anytime, at your convenience.

Gard Real Estate
463-5975
463-6144

Real Estate Brokers 8

HAND REAL ESTATE
US-33 NORTH (BOX 172-H)
BENTON HARBOR Ph. 926-6307

Lots For Sale 10

GOING TO BUILD?
Choice lots, take your choice, city water and sewer in street and paid in full. We can help arrange financing. Call Kovach Real Estate Inc. 429-1531.

RIVER LOTS
Ideal fishing, boating, swimming
REIMERS 429-5433

LOT ZONED 3 Unit Apt. Bldg. Excellent Location in St. Joseph Township. Sewer Water. 1-469-1472.

Business Places 12

RESTAURANT FOR SALE — Across From University. 312-644-8878.

$5400 Annual Income on commercial building. Located in small Southwestern community. Priced to sell, land contract available. For inform. call 473-6473.

REAL ESTATE FOR SALE

Business Places 12

FOR SALE OR LEASE BY OWNER. Commerical building of 95 W. Main St. Benton Harbor, Mich. Formally the Rohrings Clothing Store. Newly remodeled and carpeted. Central air cond. & heating. Excellent loading & unloading facilities. 6,000 sq. ft. of showroom. Land contract will be considered. Make an offer. Valued about $130,000. If interested, for more information, call F. T. Bullard, 996-796-8115 or write P.O. Box 715, Escanaba, Mich. 49829.

PROFESSIONAL BLDG.

687 E. Empire, Across From Mercy Hosp. 5085 Sq. Ft., 5 Modern Office Suites, Air-Cond., Paved Off Street Parking. Excellent Value.

ROBERT KAY 925-3208

Lake, River and Resort 13

BUY A LAKE LOT
At Paw Paw Lake. Cash or monthly payments. Guaranteed clear title.
CURTIS COATES HO 9-4711

Wanted To Buy 15

APARTMENT HOMES WANTED ST. JOSEPH-BENTON HARBOR AREAS, ANY CONDITION 429-3595

FOR FAST RESULTS TRY CLASSIFIED ADS

RENTALS

Furnished Apartments 16

EVERYTHING — Including Cable TV. WIL-O-PAW MOTEL 468-4080

1 BEDROOM APT. ON PAW PAW LAKE. For single person or couple. All util. furn. No children or pets. 468-5166.

CHALET DU PAW PAW
Located 1 mile No. of Watervliet, on Paw Paw Lake. Completely furnished, carpeted 2 bedrm. apt. $130 month. Available now till June 15. No lease required. Ph. 927-3174 days, or 926-8845 evenings.

KITCHENETTES — 1½ Room, Completely Furn. Elec. Heat. Paw Paw Lk. Area.
Ph. 463-4635.

EXCELLENT ST. JOE LOCATION — Efficiency Apartment Suitable For One Adult. Deposit & References Required. Call 429-0101.

IDEAL FOR SINGLE PERSON OR COUPLE. 2½ rooms & bath, semi furn., pri. entrance. Util furn., no pets, sec., $35 week. Ph. 983-1874 or 983-7230.

HIGHLANDER'S COLOMA — Carpeted 3 rooms, Shower, Bath, Self cleaning oven, For 1 or 2 Adults. No Pets. 468-8486.

3 ROOM MODERN APT. — No pets. Sec. dep. req. 7 mi. no. of St. Joe on US 33. Call 925-6243.

STUDIO APT. — Completely furnished & carpeted. Private entrance. Adults only. No pets. Sec. dep. Lake Mich. Beach — Hagar Shore Area. 927-2551.

ST. JOSEPH — Clean 3 rooms, carpeted, completely furn., including util. Sec. Deposit required. 925-5738.

1 BEDRM. — Completely furnished & carpeted. Private entrance. Adults only. No pets. Sec. dep. Lake Mich. Beach — Hagar Shore Area. 927-2551.

COLOMA, 1 bedroom apt. until June 15. Util. furn. No pets. 468-3777.

CHOICE ST. JOSEPH — 1 & bath. Lake view. Carport. 1 person. Ref. & Sec. dep. Phone 983-3431.

MOBILE HOME — Stevensville area. Ideal for couple. Furnished or unfurn. No children or pets. Sec. dep. & ref. 429-9834.

FAIRPLAIN: 3 ROOM UPPER APT. Adults. No pets. 1757 COLFAX

917 PRICE ST., ST. JOE. 2 room furn. apt. Private bath, private entrance & util furn. TV hook up.

CLEAN, REMODELED — 1 bedroom for adults. Good B.H. Loc. Ref. & Dep. Req. Util. Pd. 468-3879.

2 BEDRM. DUPLEX $160
AVAILABLE IMMEDIATELY. Completely furnished (including dishes) for 1 person or $170 for couple. 6 miles S. of St. Joe. FREE indoor tennis membership. CHILDREN & PETS WELCOME. Call CHALET ON THE LAKE, 429-5285.

Unfurnished Apartments 17

COLOMA WATERVLIET AREA — 4-plex apt. bldg. One apt. avail. 2 bedrms., living rm., kitchen, dining rm. & bath. Fully carpeted, stove, refrig., wash & dryer furn. $175 mo. plus sec. dep. 429-4745.

COLOMA — Within walking distance to town. 2 bedrms., living rm., kitchen & bath. Stove & refrig. furn. Heat & elec. furn. $160 mo. plus sec. dep. 429-4745.

DELUXE DUPLEX
Look at all these features.... 2 bedrooms, 2 baths, carpeted, wood burning fireplace, self-clean range, 2 car inside garage. FREE indoor tennis membership. CHILDREN & PETS WELCOME. South of Tosi's. $240 month. Ph. 429-5285.

ONE BEDROOM APARTMENT — for 2. $135 mo. Includes heat. Sec. Dep. Required. 925-0813.

2 APTS. FOR RENT — 1 up, 1 down. UP - 2 bedrm. $140. DOWN - 1 bedrm. $140. Heat & water furn. 778 LaSalle, B.H. Call Sat. & Sun. Only. 621-4720.

FREE HEAT
All rentals include FREE gas for heat, cooking and hot water.
LAKECREST APTS.
ST. JOE 983-6444
3001-3005 LAKESHORE DRIVE
ON THE LAKE or LAKECREST COURT
BRIDGMAN, MICH.
9567 RED ARROW HWY.
PHONE 465-2333
Studio & one & two bedrm. apts. from $135. Minimal elec. bills, air cond., laundry facil., intercom & security system. A maintenance free complex with pleasant living conditions for adults only.
RESIDENT MANAGERS
OFFICE HOURS 9-4 or appointment
SORRY NO PETS

BRIARWOOD APARTMENTS
1903 Union St.
Between Napier and Nickerson in Benton Twp.

One Bedroom Apt. from .. $135 Per Month
Two-Bedroom Apt. from .. $155 Per Month

Apartment includes refrigerator, range, garbage disposal, air conditioner and wall to wall carpet. Complex is patrolled by licensed security guards.

OPEN
Mon. - Sat. 9 a.m. to 7 p.m.
Sun. 1 p.m. to 4 p.m.

PH: 927-1055.

RENTALS

Unfurnished Apartments 17

LAKEVIEW ESTATES APTS. 2700 Lakeshore Drive, St. Joseph. Ph. 983-7728. Beautiful lakefront apts., fully carpeted, with drapes. 1-2-3 bedrm from $156 month. Pool, clubhouse, incinerators, & elevators.

1 BEDROOM IN STEVENSVILLE. Recently decorated, new stove & refridge. Air Cond. Covered deck, garage, swimming pool. $155 per month. No dogs. Ph. 429-4108.

LAKESHORE AREA — 1 bedrm. duplex with wall-wall carpet, stove, refrig., air cond., gar., patio, yard. $180 mo.; 1 & 2 bdrm apts. Ph 429-3918.

BEECHWOOD HILLS
We now have 1 - 3 bedroom duplex available. Lovely wooded setting near Lake Mich. Coloma Schools. $213 mo. Ph. 461-6887 or 468-7582.

ROSEHILL
Rosehill Rd., Berrien Springs
616-471-2423 or 616-684-4500
Featuring — Clubhouse, Laundry Facilities, Swimming Pool, Conveniently Located, Some Available for Immediate Occupancy.
STUDIO — $130
ONE BEDROOM — $140
TWO BEDROOM — $150

LIVING ROOM — 1 Bedroom, Bath, Kitchen, Front Porch. $40 Wk. For Working Man. 927-1416.

DUPLEX — 2 bedrm. in Bridgman, private yard & drive. Garage, kitchen appliances. Wall-to-wall carpeting, large rooms, util room & patio. $210. Call Niles 684-4500, 8 to 5 p.m.

IN ST. JOSEPH — 1 Bedrm. Apt. Heat & garage furn. No pets. $135. mo. $100. Sec. Dep. 609 Lions Park Dr. after 3:30 PM.

3 UPPER ROOMS & BATH — Heat & Water Furnished. 2 Adults & 1 Small Child. $75 Buss. 925-2228.

COLOMA LUXURY APT. — 2 Bedrm. Includes carpeting, drapes, range, refrig., dishwasher, garbage disp., air cond. $170. mo. with Sec. Dep. Req. No children or pets. Call for appt. 468-7777.

LUXURIOUS TWO BEDRM APT. with all the extras. Peaceful Coloma area. Laundry facilities. Call for appt. to see. One child. No pets. 463-4520.

PLUSH 2 Bedrm. upper, secluded, carpeted, all appl., 8 miles No. of St. Joe. $170 plus dep. 983-0467.

BENTON HARBOR — Adults only. 1 bedrm. apt. on Lavette. Util. furn. $30 wk. Ref. & Sec. dep. 926-8193 after 5 P.M.

SPOTLESS 2 BEDRM. APT. — Range, refrig., carpeting. Russian Olives, uptown Berrien Springs. $163. Lease - deposit. 983-5719.

WARM 1 BDRM — Luxury apt. north of Vinces, on US-33, carpeted & appliances. $155 plus util. 983-0467.

2 BEDRM. APT. — In B.H. $180 mo. Stove, refrig. & all util. furn. Dep. & ref. req. 429-6418.

1 & 2 RM. APT. for rent. Unfurnished. Sec. deposit. Working people only. Ph. 926-1754.

2 BEDRM. unfurn. upper. Downtown B.H. 1 child. Water & heat furn. $150. mo. Dep & ref. req. 927-4669 or 927-4903.

ON RED ARROW IN WATERVLIET — 1 Bedrm. carpeted living room, air cond., range, refrig., & heat furn. Adults only. Sec. dep. req. No pets. $150 mo. 925-0594.

2 BEDROOM APT. TV Hookup. 926-8768 aft 4 p.m. 982-6665 from 7 a.m. to 3 p.m.

DOWAGIAC
BRAND NEW APT. from $155, features quiet area, all kitchen appliances, carpeting, laundry. Only minutes from Benton Harbor & St. Joe. Call Dowagiac 782-2788 or Niles 684-4500.

GAS HEAT
WEST WIND APARTMENTS, 808 W. Front, Buchanan feature deluxe kitchen, snack bar, wall to wall carpet, private decks, club house with indoor year around pool, exercise room, sauna, all for your enjoyment from $170. Call Resident Mgr. 695-2955.

NICE 3-ROOM APT. Nice location. Sec. Dep. Req. Ph. 925-0726.

AVAILABLE SOON
1 & 2 Bedroom apartments
1 & 2 Bedroom Townhouses
FEATURES INCLUDE:
Fully carpeted, air conditioning, stove, refrigerator, garbage disposal, master antenna, clubhouse, swimming pool, paved parking.
1946 E. BRITAIN
Just East of Crystal Ave.
Open Mon.-Fri. 10-5
PHONE 926-6653
HULL'S TERRA

NAPIER MANOR LUXURY APTS.
777 E. NAPIER AVE.
Deluxe spacious apt. Feel safe & be safe in a solid masonary apt. building. Equipped with security doors & intercom system. Quiet spacious & convenient to shopping. Appliances furnished. Garbage disposal, dishwasher, air cond., self clean range, range hood, refridge, fully carpeted, 1½ bath, full dining room, private balcony or patio, laundry facilities, & storage space galore. Club house pool & tennis courts. Live in manager, Asst. Mgr. and maintenace.
STUDIO—$150. 1 BEDRM.—$190.
2 BEDRM. From $200 & up.
Week Days Open 10-7
Week Ends Open 10-2
CALL FOR APPOINTMENT
Phone 926-2144

EASY LIVING
2 BEDROOM APT.
3 BEDROOM DUPLEX

• COLOMA
2 Bedroom, fully carpeted, appliances, air conditioning & laundry facilities.

• IN HARTFORD
2 Bedroom, fully carpeted, appliances & air conditioned.

• RURAL COLOMA
TIMBER RIDGE ASSOCIATION. Secluded complex in wooded areas 2 Bedrooms. Laundry facilities, air conditioning, appliances.

• WATERVLIET
Efficiency 1 & 2 Bedroom apartments, heat furnished.

983-1537

RENTALS

Unfurnished Apartments 17

COLOMA — 2 bedrm., 2nd floor apt. Paw Paw Lake Rd., Lake privileges, boat ramp. 3 acre lot. Util., furn. No kids or pets. $175 mo. 468-7107 after 4 p.m.

DUPLEX — 2 bedrm., 1½ baths, util. rm., carpeted, garage, stove & refrig. Stevensville South. $190. 429-9022.

3 ROOMS & BATH — Separate entrance. Sun porch. Parking. On bus line. No pets. Adults only. Sec. dep. 3714 Niles Ave., St. Joe.

LOWER 2 BEDRM. — Apt. Hot water & heat incl. in rent. Call 983-7315 after 6 p.m.

2 BEDRM. DUPLEX $150
AVAILABLE IMMEDIATELY for 1 person or $160 for couple. 6 miles S. of St. Joe. FREE indoor tennis membership. CHILDREN & PETS WELCOME. Call CHALET ON THE LAKE, 429-5285.

Furnished Homes 18

SISTER LAKES: 2 bedroom house. Rent includes util. $120 per mo. Available Jan. 1 to June 15. 925-1967 or 925-6481.

2 BEDROOM HOUSE. $165 mo. 9 mi. No. of St. Joe. Adults, no pets. Call aft. 3. Ph. 925-5994.

COLOMA: 4 ROOM HOUSE for rent. Partly Furn. 3 or 4 adults. Inquire Dimiceli Shoe Repair. Ph. 468-5107 aft. 5:30.

1 BEDRM. COTTAGE — For rent by the week or month. With or without utilities. Sec. dep. req. 2672 W. Glenford, Stevensville.

FOR RENT — 3 bedrm. home. Full basement. Semi-furn. So. St. Joe. Ref. & Sec. Dep. $225 mo. Ph. Galien 545-3534.

1 & 3 BEDRM. FURN. HOMES FOR RENT — Till June 15. With or without util. $140 to $250 mo. Sec. dep & ref. req. Pets allowed with greater deposit. Phone Chris; Dunes Management, 927-3586.

Unfurnished Homes 19

3 BEDROOM HOME. $185 mo. plus electric. Sec. dep. No pets. Watervliet schools. Ph. 463-8818 after 5.

BRIDGMAN — 5 rooms, 1 bedrm., garage, stove, refrig. Sec. Dep. & Ref. immediate occupancy. 426-3446 after 5 p.m.

1 BEDROOM HOME — 1 car garage. Natural gas, stove & refrige furn. Fenced in yard. $130 mo. $100 Dep. Ph. 463-3189 for appt.

Business Places-Offices 24

COLOMA — Near I-94 & Red Arrow Hwy.
WAREHOUSE OR MANUFACTURING SPACE
Up to 20,000 Sq. Ft. Available
Includes attractive offices, truck docks with levelers & storm curtains, fireproof construction, near rail siding, all utilities, all areas with gas heat. Very attractive rental for suitable tenant.
MR. RAINES 925-8861

RENTALS

Unfurnished Homes 19

3 BEDROOM RANCH — In Village of Shoreham. St. Joseph Schools. 1½ Baths. Full Basement. 2 Car Garage. Overlooking Lake Mich. $275 per mo. plus Utilities. DILLINGHAM REAL ESTATE INC. 983-6371.

2 BEDRM. DUPLEX — 1½ bath. Laundry rm. Refrig., stove & air cond. Finished bsmt. Storage rm. Garage. Tennis court privileges. Adults. Ref. No pets. Sec. Dep. $250 a mo. Ph. 429-5679.

LARGE 2 BEDROOM HOME on Lake Mich. Lovely view. All util. plus carpet, drapes, & stove furn. Lease, $285 mo. No children or pets. 925-9256. Sat. & Sun.

ONE SMALL HOUSE FOR RENT. Inquire at 1520 E. BRITAIN

2 BEDROOM BUNGALOW. 1 mi. E. of Benton Heights. 2 Adults, and absolutely no pets or children. Sec. Dep. Call betw. 1 & 4. 925-4765.

Mobile Homes 20

FOR RENT OR FOR SALE — 1973 14x68 trailer. 3 bedrooms. Call 463-8492 or 944-1630.

STEVENSVILLE AREA — Clean, newly furn. 1 bedrm. mobile home. 1 or 2 adults. No pets. Sec. dep. req. Ph. 983-3718.

Miscellaneous For Rent 21

STEVENSVILLE AREA, GARAGE STORAGE SPACE FOR RENT. Call 429-3738

Business Places-Offices 24

FOR LEASE, office space. Building in process of being built. Excellent area. Could be suitable for retail. Call Kovach Real Estate, Inc. 429-1531 or drop by and see plans 3665 S. Lakeshore Drive. Could accommodate Doctor, Lawyer, Accountant, etc.

SHOP FOR RENT — In Sawyer. Size 35 x 54 ft. Heating installed. $150 per month. Phone 426-3494.

4209 RED ARROW HWY. — Stevensville. 1900 sq. ft. Carpeted, air cond., black top parking. All or part. 468-7101 after 4 p.m.

ROOMS & BOARD

Rooms Without Board 27

ST. JOE — Good Location. Fully Carpeted. Kitchen Facilities. Color TV Furnished. 983-6922.

Business Places-Offices 24

EMPLOYMENT

JOBS—General 31

RNs - LPNs, 3-11 & 11-7 shifts. $4.75 & $3.50 starting, with exper. Shift & wkend diff. Tuition reimbursement. Spec. exp. allowance consideration. Community Hosp. 463-3111.

LABORATORY SUPERVISOR & STAFF MEDICAL TECHNOLOGIST — Several openings available in both hospitals & independent laboratories in Western Michigan. Excellent salaries & fringe benefits. Contact James I. Clark MD Director Medical Pathfinder Laboratories Inc. 202 E. 1st St. Fennville, Mi. 49408 or call 616-561-5591.

JOBS OPEN — Apple Pruning. Chain Saw Operators. Also Orchard working. Year around managing assistants. L.A. Zech Orchards, Hinchman Rd., Berrien Springs. 471-7170.

CONSCIENTIOUS COUPLE NEEDED — To Manage Large Apartment Complex in Berrien County. Must be willing to work hard. Contact P.O. Box 440 Niles Michigan. 49120.

NOW TAKING APPLICATIONS — For RN's, LPN's & Aides. Also certified Lab Technician Needed. Contact Personnel Dept. UNITY HOSPITAL, Buchanan, Mi. 695-3851 ext. 22.

BILL KNAPP INC., B.H., located M-139 & I-94, one of Benton Harbor's finest restaurants, has openings for positions of Waiters & Waitresses. Hours avail-full or part-time. No exper. necessary as we have our own training program. Excellent working conditions & company benefits. Apply in person Mon. thru Fri. 11 to 8.

BILL KNAPPS RESTAURANT is now accepting applications for full time host & hostess. Must be neat, intelligent, & willing to learn the fundamental operations of restaurant management. Excellent benefits and opportunity to progress with a fast growing company. Apply in person Mon. thru Fri. 11 to 8.

BABYSITTER NEEDED
Inquire evenings at 5867 St. Joe St., Stevensville.

PART TIME — Vending & Cleaning hostess. 4 to 8 p.m. Immediate opening. Ph. 926-8471.

FOR FAST RESULTS TRY CLASSIFIED ADS

EMPLOYMENT

JOBS—General 31

WANTED — Experienced horticulturally trained fruit tree training specialist. Working knowledge of open center central leader & Palmette Systems on peach, apple & pear required. Applicants should report to the nearest MESC office.

KEYBOARD PLAYER for established band. Ph. 429-4248.

WANTED: Counter Hostess to work midnight to 6 a.m. Mon.-Sat. Apply in person. DUNKIN DONUTS, 2731 Niles Ave. St. Joe.

RESTAURANT MANAGERS WANTED. Immediate training available for ambitious couple with with national restaurant chain. Liberal company benefits inc. insurance, possible housing, vacation & bonus program. Send resume & references to P.O. Box 156, New Buffalo, Michigan.

FIGHT INFLATION — Interested in earning extra money to fight inflation? A Marshall Field family-owned enterprise is conducting a nationwide expansion program. We are interested in hiring 3 persons in this area to work 3 days per week, 8 hours a day. Call Sales Manager, Evenings. 983-7242. L-152

PART TIME OPPORTUNITY — $140 a week. Evenings in your home town. Prefer married & presently employed. Call after 4:30 for interview appointment. Berrien Springs 471-1222 or Buchanan 695-3570.

TOOL DESIGN ENGINEER
To design and follow construction of all in-plant tooling & fixturing. Varied and challenging work.
Apply in person
or
Phone 983-1506
IPM DEVELOPMENT ENGINEERING GROUP

REGISTERED X-RAY TECHNOLOGIST
Permanent full time evening position. Excellent working conditions & fringe benefits. Interested registered x-ray technologists should apply in person at Personnel Office between, 8 A.M. & 4 P.M. Mon. thru Fri. or phone to make other arrangements.
MEMORIAL HOSPITAL
2611 MORTON AVE.
ST. JOE, MICH.
983-1551 EXT. 306.

QUALITY CONTROL MANAGER

Du-Wel Metal Products Inc. with plants located in S.W. Mich. is seeking a qualified individual to supervise and coordinate inspection departments in die casting and plating facilities.

Must have experience leading & training people as well as familiarity with quality control & statistical methods.

We offer excellent advancement opportunities. Salary commensurates with ability, and an exciting benefit package including profit sharing, bonus, & trust plans. Send resume to

DU-WEL METAL PRODUCTS INC.
P.O. BOX 160
BANGOR MICH. 49013.

REAL ESTATE FOR SALE

Berrien real estate service

ST. JOE—TWO BEDROOM PLUS MORE!

No. 30-941...Comfortable brick home with warming fireplace in living room. Plants thrive in the 16 X 7 sunny parlor. Full finished basement plus garage. Start here or retire, you made the right choice.

WINTER SPLASH BUT NO FREEZE

No. 40-844...Super sharp three bedroom home. Sunken family room with ajoining glassed in swimming pool. Full basement, two car attached garage. Landscaped to a tee, 1½ acres of land. Home is vacant and ready! Easy living priced at $39,500.

FOUR BEDROOM—$29,900

No. 60-576...Ranch style home, frame and stone construction. Family sized finished rec. room in basemt. Summer enjoyment head for the 36X18 in ground pool. Take a family vote—YES! See this home!

STILL IN THE MAKING

No. 30-1151...This beautiful all brick ranch is located in the St. Joe School District. It includes three large bedrooms, smallest is a big 12 X 10½. Also master bath. Family room with full wall fireplace, full basement, and 2 car garage. Will be completed so new owner can move in next month, be the one enjoying this well built home. Call 983-1585 to see it!

NO MONEY DOWN

No. 75-89...Expandable 2 bedroom in Benton Harbor. Built years ago for local doctor. Has been remodeled with new carpet, range, refrig, painted, also new windows and rec room in basement. $6,000 as is with easy terms. Call 983-1585.

Berrien County's Most Recommended Real Estate Firm

Berrien real estate service
1014 MAIN ST. - ST. JOSEPH, MICH.
983-1585

REAL ESTATE FOR SALE

2 BED. TRAILER $5400

Nice large 2 bedroom house trailer with paneled walls & wall to wall carpeting. Built-in range, oven & refrigerator. Large 12x16 living room, gas furnace. About $700 down and we may be able to finance. Look at it, its a real bargain.

11 ACRES - $1000 DN. $8500

Beautiful parcel of land located in the Eau Claire area. Has 4 acres of grapes, good for building site. Have your own miniature estate. Owner may finance buyer with good credit & a good job.

2 BED. NEW ALUM. ATTACHED GARAGE ½ ACRE - $13,900

Honeymoon bungalow located a couple miles out of town. Large 18x20 kitchen with plenty of cabinets. Charming paneled 16x22 living room with shag carpeting, two nice bedrooms, 12x14 etc. Attached 1½ car garage. All new aluminum siding, overhang and storms & screens. $2000 down and we may be able to get financed.

BENTON HEIGHTS 2 BED. $12,800 2½ CAR GARAGE WITH PIT

Cute bungalow with nice living room, paneled & carpeted, wall to wall, large air conditioner, 2 big bedrooms, closets. Nice kitchen with plenty of cabinets & decorative walls. Large 2½ car garage with a mechanics work pit on one side. May get you financed with $1100 down.

"Rube the Realtor"

NEWMAN
See our Picture Listings
429-6105
5706 St. Joseph Ave., Stevensville

FISTER AND COMPANY

PEACEFUL VIEW OF LAKE MICHIGAN

No. 1562...Truly characteristic Georgian style two-story has been completely restored to authenticity with it's marble hearth fireplace in the 25' living room, newly carpeted with French double door entry to 22' family room overlooking the lake through huge Maples and Pines. Formal foyer entry boasts open bannister staircase, 14 foot formal dining room, breakfast nook in kitchen, full basement with finished rec. room, 20' master bedroom has private bath. Just listed at only $39,900. Owners have moved. St. Joe Schools.

GROWING PAINS?

No. 1619...Now is your opportunity to move into that larger home you need. With 4 bedrooms upstairs away from the living area you can relax and entertain without disturbing anyone. Working in the large and remodelled kitchen, preparing to serve dinner in the dining room, will be so much easier with the additional room. Throughout the swimming season it is but a 5 min. walk to Lake Michigan or 10 min. walk to downtown St. Joe. Priced at $25,900, this 2-story home with nearly 2000 sq. ft. of living area and freshly painted exterior will provide a superb home at a very attractive price.

SERVICING YOUR CAR

No. 1591...Could be an easy task in this large 3-car garage. One stall has a formed pit for this purpose. The home is a comfortable 1400 sq. ft. ranch with large family room, 3 bedrooms, 1½ baths, living room and economical gas heat. $21,900. Terms! Northwest Fairplain.

GOLDEN CREST

No. 1306...A fabulous home and in one of Lakeshore's most sought-after neighborhoods. Immaculate 3 bedroom offers a family room with sliding doors to patio, dining area has a built-in china cabinet and sunken living room with 2-way fireplace. Very private and fenced backyard is ideal for family outdoor living. Don't settle for second best.

COUNTRY LIFE

No. 1630...Be out and away from it all in your cozy 3 bedroom, 2-story home with full basement on spacious half acre lot. Wall to wall carpeting, formal dining and 10x20 storage building, new furnace, new well, new hot water heater make an excellent value at $14,900.

4 BEDROOMS!

No. 1631...Live in Lakeshore and enjoy this 2½ bath rancher with nearly 1500 sq. ft. of living area on an extra large lot with maintenance free brick and aluminum exterior. If you are busting at the seams, this is the home for you at $31,900. Have a home to sell first? We can help.

SOUTH OF TOWN!

No. 1327...Would you like? An excellent Lakeshore location, brick exterior, 2-car attached garage, 3 bedrooms (carpeted), first floor family room, wood-burning fireplace, patio (with private fencing), full basement with rec. room, and a mid-thirties price tag??? If so, call us now!!!

LAFAYETTE SCHOOL

No. 1632...Enjoy the beauty of this 3 bedroom, 2½ bath, 2-story, featuring a fireplace in living room, screened porch from dining room, garden house and solid cherry panelling in rec. room. The large foyer will welcome guests when you entertain. Priced to sell at $25,900. See and enjoy.

EXCITED!!

No. 1604...That's exactly how we feel upon presenting this Stevensville home that has so many extras at so reasonable a price. Only 8 years old and offering a maintenance free exterior, 2-car garage, 4 bedrooms, family room and 2 baths. Also central air, bar in the family room, built-in television, complete list of kitchen built-ins, wall to wall carpeting throughout and exceptional decorating. All this is available for only $36,900.

MEET GREG BOOKOUT

If careful attention to details in your Real Estate Transaction are important, give Greg an opportunity to be of service. Call him at 983-7395 or at home 429-6208, ANYTIME.

LIVE CHEAP

No. 1635...Ideal 2 bedroom home with full basement, remodelled kitchen and dining room, gas forced air heat. Possible 3rd bedroom upstairs, 2½ car garage with automatic door opener — all this for only $13,900. See it, you'll believe it! Land Contract terms to buyer with good credit. East of town.

LAKESHORE DUPLEX

No. 1605...This spacious brick in convenient location has one 2 bedroom and one 3 bedroom unit with square footage of 1,000 and 1,200 respectively! Each has first floor laundry, range, air conditioning and garage. Both are rented and produce over $5,000 per year income. Priced at $42,900.

WESTERN SWISS?

No. 1589...Truly a home of 2 worlds, from the unique massive fieldstone front with high pitched roof lines to the enchanting Western decor in the 35' rec. room. You feel a solid Swiss mood which carries into the slate entrance leading you to warm shag carpeted family room with brick fireplace and glass sliding doors opening to covered patio surrounded with natural stone and evergreens with ¾ acre lot. When you descend the cedar lined staircase to the basement, you're in the Western decor surrounded in rough-sawed cedar. Fourth bedroom is downstairs and there's a separate carpeted lounge area with built-in booth and beamed ceiling. Priced at $54,900. Lakeshore schools.

$18,900 - 1ST. HOME

No. 1646...Surrounded by fenced-in yard, is this sharp 3 bedroom rancher with 1st floor family room, wall to wall carpeting and a landscaped corner lot. 1st. floor laundry room. Huge 2-car garage, is all new and aluminum sided, and even has 15½ x 19½ office space behind, finished and carpeted. 10% down.

CITY OF HARTFORD

No. 1609...Starting out or thinking of retirement, this home deserves your attention. A convenient location and a very private lot are just two of the many advantages of this home. From it's maintenance free exterior to it's well-kept interior, you will be pleasantly surprised at what $25,900 can buy. Shown at your convenience.

BENTON HEIGHTS

No. 1627...If you have very little money to work with as a down payment, we invite you to call us on this above-average 2 or 3 bedroom for $14,900. There is a nice comfortable living room, big eat-in kitchen, full basement, maintenance free aluminum siding and a 2-car garage. Here is economical living at it's best.

LOW DOWN PAYMENT

No. 1621...This large, comfortable 4 bedroom home has a big living room, separate dining room, eat-in size kitchen and dry basement. Clean and ready to occupy with no work to be done. FHA has issued a commitment on this home at $13,950. Low monthly payments make living here a breeze.

FISTER AND COMPANY
983-7395
MLS
2614 NILES AVE., ST. JOSEPH

REAL ESTATE FOR SALE

Houses For Sale 7

COUNTRY HOME: 3 Bedrm home with basement & attached 2 car garage. Almost 1 acre of land. $18,900. Ph. 925-0241.

NEAT 2 BEDROOM
Aluminum siding, new roof, full basement, recr. room with fireplace, gas heat, 2 car garage. Excellent condition. 214 Elvern Drive. $16,900
ROBERT KAY 925-3208

SULKO

NEAR LAKE
Two bedroom cottage setting, on a large fenced in yard with many trees. Coloma Township. Furniture and appliances included. PRICED TO SELL AT $11,900.

COLOMA TOWNSHIP
Three bedroom home located on a large lot with a view of Paw Paw Lake. House needs some remodeling. Has extra storage building. QUICK POSSESSION. OWNERS VERY ANXIOUS. REDUCED TO $13,500.

JUST LISTED
Three bedroom ranch located in Coloma Township. Remodeled, Aluminum exterior. Fenced in yard and 1½ car garage. PRICED IN THE HIGH TEENS.

WATERVLIET CITY
Three bedroom home, remodeled throughout. Featuring kitchen with built-ins, central air conditioning, two car garage and maintenance free exterior. OWNERS TRANSFERRED OUT OF TOWN and are ANXIOUS. PRICED IN THE LOW 20's.

BELOW VALUE
Four bedroom all brick ranch only 9 years old. 1½ baths, family room, fireplace, full basement and attached garage. GOOD CONDITION. Setting on a large lot in Coloma Township. EXCELLENT VALUE AT $31,900.

SULKO
REALTOR
RAY WALL-Slsm.
LES BURFORD-Slsm.
KEN SULKO-Brkr.
468-6706
Red Arrow Hwy. & Bus I-94

Gard Real Estate
463-5975
463-6144

REDUCED FOR QUICK SALE
Neat and complete. Attractive two bedroom home, fully furnished, gas heat, Watervliet area, all special assessments paid at this low, low price of $12,000.

ST. JOSEPH BEAUTY
Large six room home with garage. Family room. Finished basement. Three bedrooms. The king-size bedroom is 15x32 with panelling and carpeting. Gas heat for cozy winters, multiple room air conditioners for summer comfort. Triple track storms and screens. Range with self-cleaning oven plus refrigerator will stay. This spanking clean home is listed at just $30,000. Give us a call for more details.

EXPERTLY REMODELLED
Two story just within the city limits of Watervliet. Huge corner lot. This property can be used as a duplex, or for a two generation family, or as a one family residence. The first floor has two bedrooms with a full bath, kitchen, living room and access to the basement. The upper floor has one bedroom with a full bath, family room, another kitchen and scads of storage space. Detached garage for only $23,900, you can't afford to pass up the chance to look this one over.

A REAL FIREPLACE
in which to build a crackling applewood fire on these near zero nights. Picture windows to let in the sparkling winter sunshine. Large three bedroom home plus a family room, walk-out basement, two and one half car garage. This beautiful home is situated on a well-landscaped acre. School bus at the door. This is a real buy at $45,000.

We'll be here to answer your questions until 7 p.m. on Fridays and Mondays and until 5 P.M. all other days except Sunday. Appointments anytime, at your convenience.

Gard Real Estate
463-5975
463-6144

Real Estate Brokers 8

HAND REAL ESTATE
US-33 NORTH (BOX 172-H)
BENTON HARBOR Ph. 926-6307

Lots For Sale 10

GOING TO BUILD?
Choice lots, take your choice, city water and sewer in street and paid in full. We can help arrange financing. Call Kovach Real Estate Inc. 429-1531.

RIVER LOTS
Ideal fishing, boating, swimming
REIMERS 429-5433

LOT ZONED 8 Unit Apt. Bldg. Excellent Location in St. Joseph Township. Sewer Water. 1-469-1472.

Business Places 12

RESTAURANT FOR SALE — Across From University. 312-644-8870.

$5400 Annual income on commercial building. Located in small Southwestern community. Priced to sell, land contract available. For inform. call 473-6471.

REAL ESTATE FOR SALE

Business Places 12

FOR SALE OR LEASE BY OWNER. Commerical building at 95 W. Main St. Benton Harbor, Mich. Formally the Rohrings Clothing Store. Newly remodeled and carpeted. Central air cond. & heating. Excellent loading & unloading facilities. 6,000 sq. ft. of showroom. Land contract will be considered. Make an offer. Valued about $750,000. If interested, for more information, call F. T. Bullard, 906-786-8115 or write P.O. Box 715, Escanda, Mich. 49829.

PROFESSIONAL BLDG.
687 E. Empire, Across From Mercy Hosp. 5085 Sq. Ft., 5 Modern Office Suites, Air-Cond., Paved Off Street Parking. Excellent Value.
ROBERT KAY 925-3208

Lake, River and Resort 13

BUY A LAKE LOT
At Paw Paw Lake. Cash or monthly payments. Guaranteed clear title.
CURTIS COATES HO 8-4711

Wanted To Buy 15

APARTMENT HOMES WANTED ST. JOSEPH-BENTON HARBOR AREAS, ANY CONDITION 429-3595

FOR FAST RESULTS TRY CLASSIFIED ADS

RENTALS

Furnished Apartments 16

EVERYTHING — Including Cable TV. WIL-O-PAW MOTEL 468-6080

1 BEDROOM APT. ON PAW PAW LAKE. For single person or couple. All util furn. No children or pets. 468-5166.

CHALET DU PAW PAW
Located 1 mile No. of Watervliet, on Paw Paw Lake. Completely furnished, carpeted 2 bedrm. apt. $150 month. Available now till June 15. No lease required. Ph. 927-3174 days, or 926-8845 evenings.

KITCHENETTES — 1½ Room, Completely Furn. Elec. Heat. Paw Paw Lk. Area. Ph. 463-4635.

EXCELLENT ST. JOE LOCATION — Efficiency Apartment Suitable For One Adult. Deposit & References Required. Call 429-0101.

IDEAL FOR SINGLE PERSON OR COUPLE. 2½ rooms & bath, semi furn., pri. entrance. Util furn., no pets, sec., $35 week. Ph. 983-1874 or 983-2230.

HIGHLANDER'S COLOMA — Carpeted 3 rooms, Shower, Bath, Self cleaning oven, For 1 or 2 Adults. No Pets. 468-8488.

3 ROOM MODERN APT. — No pets. Sec. dep. req. 7 mi. no. of St. Joe on US 33. Call 925-6243.

STUDIO APT. — Completely furnished & carpeted. Private entrance. Adults only. No pets. Sec. dep. Lake Mich. Beach — Hagar Shore Area. 927-2551.

ST. JOSEPH — Clean 3 rooms, carpeted, completely furn., including util. Sec. Deposit required. 925-5738.

1 BEDRM. — Completely furnished & carpeted. Private entrance. Adults only. No pets. Sec. dep. Lake Mich. Beach — Hagar Shore Area. 927-2551.

COLOMA, 1 bedroom apt. until June 15. Util. furn. No pets. 468-3777.

CHOICE ST. JOSEPH — 3 & bath. Lake view. Carport. 1 person. Ref. & Sec. dep. Phone 983-3431.

MOBILE HOME — Stevensville area. Ideal for couple. Furnished or unfurn. No children or pets. Sec. dep. & ref. 429-9834.

FAIRPLAIN: 3 ROOM UPPER APT. Adults. No pets. 1757 COLFAX

917 PRICE ST. ST. JOE. 2 room furn. apt. Private bath, private entrance & util furn. TV hook up.

CLEAN REMODELED — 1 bedroom for adults. Good B.H. Loc. Ref. & Dep. Req. Util. Pd. 468-3879.

2 BEDRM. DUPLEX $160
AVAILABLE IMMEDIATELY. Completely furnished (including dishes) for 1 person or $170 for couple. 6 miles S. of St. Joe. FREE indoor tennis membership. CHILDREN & PETS WELCOME. Call CHALET ON THE LAKE, 429-5285.

Unfurnished Apartments 17

COLOMA WATERVLIET AREA — 4-plex apt. bldg. One apt. avail. 2 bedrms., living rm., kitchen, dining rm. & bath. Fully carpeted, stove, refrig., wash & dryer furn. $175 mo. plus sec. dep. 429-4745.

COLOMA — Within walking distance to town. 2 bedrms., living rm., kitchen, & bath. Stove & refrig. furn. Heat & elec. furn. $160 mo. plus sec. dep. 429-4745.

DELUXE DUPLEX
Look at all these features....2 bedrooms, 2 baths, carpeted, wood burning fireplace, self-clean range, 2 car inside garage. FREE indoor tennis membership. CHILDREN & PETS WELCOME. South of Tosi's. $240 month. Ph. 429-5285.

ONE BEDROOM APARTMENT — for 2. $135 mo. Includes heat. Sec. Dep. Required. 925-0813.

2 APTS. FOR RENT — 1 up, 1 down. UP - 2 bedrm. $140. DOWN - 1 bedrm. $140. Heat & water furn. 778 LaSalle, B.H. Call Sat. & Sun. Only. 621-4720.

FREE HEAT
All rentals include FREE gas for heat, cooking and hot water.
LAKECREST APTS.
ST. JOE 983-4444
3001-3005 LAKESHORE DRIVE ON THE LAKE or LAKECREST COURT BRIDGMAN, MICH.
9587 RED ARROW HWY.
PHONE 465-2333
Studio & one & two bedrm. apts. from $135. Minimal elec. bills, air cond., laundry facil., intercom & security system. A maintenance free complex with pleasant living conditions for adults only.
RESIDENT MANAGERS OFFICE HOURS 9-6 or appointment
SORRY NO PETS

BRIARWOOD APARTMENTS
1903 Union St.
Between Napier and Nickerson in Benton Twp.

One Bedroom Apt. from .. $135 Per Month
Two-Bedroom Apt. from .. $155 Per Month

Apartment includes refrigerator, range, garbage disposal, air conditioner and wall to wall carpet. Complex is patrolled by licensed security guards.

OPEN
Mon. - Sat. 9 a.m. to 7 p.m.
Sun. 1 p.m. to 4 p.m.

PH: 927-1055.

RENTALS

Unfurnished Apartments 17

LAKEVIEW ESTATES APTS. 2700 Lakeshore Drive, St. Joseph. Ph. 983-7728. Beautiful lakefront apts., fully carpeted, with drapes. 1-2-3 bedrm from $156 month. Pool, clubhouse, incinerators, & elevators.

1 BEDROOM IN STEVENSVILLE. Recently decorated, new stove & refridge. Air Cond. Covered deck, garage, swimming pool. $155 per month. No dogs. Ph. 429-4100.

LAKESHORE AREA — 1 bdrm. duplex with wall-wall carpet, stove, refrig., air cond., gar., patio, yard, $180 mo.; 1 & 2 bdrm apts. Ph 429-3918.

BEECHWOOD HILLS
We now have 1 - 3 bedroom duplex available. Lovely wooded setting near Lake Mich. Coloma Schools. $215 mo. Ph. 463-6887 or 468-7582.

ROSEHILL
Rosehill Rd., Berrien Springs
616-471-2423 or 616-684-4500
Featuring — Clubhouse, Laundry Facilities, Swimming Pool, Conveniently Located, Some Available for Immediate Occupancy.
STUDIO — $130
ONE BEDROOM — $140
TWO BEDROOM — $150

LIVING ROOM — 1 Bedroom, Bath, Kitchen, Front Porch. $40 Wk. For Working Man. 927-1416.

DUPLEX — 2 bedrm. in Bridgman, private yard & drive. Garage, kitchen appliances. Wall-to-wall carpeting, large rooms, util room & patio. $210. Call Niles 684-4500, 8 to 5 p.m.

IN ST. JOSEPH — 1 Bedrm. Apt. Heat & garage furn. No pets. $135. mo. $100. Sec. Dep. 609 Lions Park Dr. after 3:30 PM.

3 UPPER ROOMS & BATH — Heat & Water Furnished. 2 Adults & 1 Small Child. 675 Buss. 925-2228.

COLOMA LUXURY APT. — 2 Bedrm. includes carpeting, drapes, range, refrig., dishwasher, garbage disp., air cond. $170. mo. with Sec. Dep. Req. No children or pets. Call for app't. 468-7272.

LUXURIOUS TWO BEDRM APT. with all the extras. Peaceful Coloma area. Laundry facilities. Call for appt. to see. One child, No pets. 463-4520.

PLUSH 2 Bedrm. upper, secluded, carpeted, all appl., 8 miles No. of St. Joe. $170 plus dep. 983-0467.

BENTON HARBOR — Adults only. 1 bedrm. apt. on Lavette. Util. furn. $30 wk. Ref. & Sec. dep. 926-8193 after 5 P.M.

SPOTLESS 2 BEDRM. APT. — Range, refrig., carpeting. Russian Olives, uptown Berrien Springs. $163. Lease - deposit. 983-5719.

WARM 1 BDRM — Luxury apt, north of Vinces, on US-33, carpeted & appliances. $155 plus util. 983-0467.

2 BEDRM. APT. — In B.H. $180 mo. Stove, refrig. & all util. furn. Dep. & ref. req. 429-6418.

1 & 2 RM. APT. for rent. Unfurnished. Sec. deposit. Working people only. Ph. 926-1754.

2 BEDRM. unfurn. upper. Downtown B.H. 1 child. Water & heat furn. $150. mo. Dep & ref. req. 927-4669 or 927-4903.

ON RED ARROW IN WATERVLIET — 1 Bedrm. carpeted living room, air cond., range, refrig., & heat furn. Adults only. Sec. dep. req. No pets. $150 mo. 925-0594.

2 BEDROOM APT. TV Hookup. 926-8768 aft 4 p.m. 982-6665 from 7 a.m. to 3 p.m.

DOWAGIAC
BRAND NEW APT. from $155, features quiet area, all kitchen appliances, carpeting, laundry. Only minutes from Benton Harbor & St. Joe. Call Dowagiac 782-2788 or Niles 684-4500.

GAS HEAT
WEST WIND APARTMENTS, 808 W. Front, Buchanan feature deluxe kitchen, snack bar, wall to wall carpet, private decks, club house with indoor year around pool, exercise room, sauna, all for your enjoyment from $170. Call Resident Mgr. 695-2555.

NICE 3 ROOM APT. Nice location. Sec. Dep. Req. Ph. 925-0726.

AVAILABLE SOON
1 & 2 Bedroom apartments
1 & 2 Bedroom Townhouses
FEATURES INCLUDE:
Fully carpeted, air conditioning, stove, refrigerator, garbage disposal, master antenna, clubhouse, swimming pool, paved parking.
1946 E. BRITAIN
Just East of Crystal Ave.
Open Mon.-Fri. 10-5
PHONE 926-6653
HULL'S TERRA
EQUAL HOUSING LENDER

NAPIER MANOR LUXURY APTS.
777 E. NAPIER AVE.
Deluxe spacious apt. Feel safe & be safe in a solid massonary apt. building. Equipped with securtiy doors & intercom system. Quiet spacious & convenient to shopping. Appliances furnished. Garbage disposal, dishwasher, air cond., self clean range, range hood, refridge, fully carpeted, 1½ bath, full dining room, private balcony or patio, laundry facilities & storage space galore. Club house pool & tennis courts. Live in manager, Asst. Mgr. and maintenace.
STUDIO—$150. 1 BEDRM—$190.
2 BEDRM. From $200 & up.
Week Days Open 10-7
Week Ends Open 10-2
CALL FOR APPOINTMENT
Phone 926-2144

EASY LIVING
2 BEDROOM APT.
3 BEDROOM DUPLEX

• COLOMA
2 Bedroom, fully carpeted, appliances, air conditioning & laundry facilities.

• IN HARTFORD
2 Bedroom, fully carpeted, appliances & air conditioned.

• RURAL COLOMA
TIMBER RIDGE ASSOCIATION. Secluded complex in wooded area. 2 Bedrooms, Laundry facilities, air conditioning, appliances.

• WATERVLIET
Efficiency 1 & 2 Bedroom apartments, heat furnished.

983-1537

RENTALS

Unfurnished Apartments 17

COLOMA — 2 bedrm., 2nd floor apt. Paw Paw Lake Rd., Lake privileges, boat ramp, 3 acre lot. Util. furn. No kids or pets. $175 mo. 468-7101 after 4 p.m.

DUPLEX — 2 bedrm., 1½ baths, util. rm., carpeted, garage, stove & refrig. Stevensville South. $190. 429-9022.

3 ROOMS & BATH — Separate entrance. Sun porch. Parking. On bus line. No pets. Adults only. Sec. dep. 1714 Niles Ave., St. Joe.

LOWER 2 BEDRM. — Apt. Hot water & heat incl. in rent. Call 983-2315 after 6 p.m.

2 BEDRM. DUPLEX $150.
AVAILABLE IMMEDIATELY for 1 person or $160 for couple. 6 miles S. of St. Joe. FREE indoor tennis membership. CHILDREN & PETS WELCOME. Call CHALET ON THE LAKE, 429-5285.

Furnished Homes 18

SISTER LAKES: 2 bedroom house. Rent includes util. $120 per mo. Available Jan. 1 to June 15. 925-1967 or 925-6481.

2 BEDROOM HOUSE. $165 mo. 9 mi. No. of St. Joe. Adults, no pets. Call aft. 3. Ph. 925-5994.

COLOMA: 4 ROOM HOUSE for rent. Partly Furn. 3 or 4 adults. Inquire Dimiceli Shoe Repair. Ph. 468-5107 aft. 5:30.

1 BEDRM. COTTAGE — For rent by the week or month. With or without utilities. Sec. dep. req. 2672 W. Glenlord, Stevensville.

FOR RENT — 3 bedrm. home. Full basement. Semi-furn. So. St. Joe. Ref. & Sec. Dep. $225 mo. Ph. Gallen 545-3554.

1 & 3 BEDRM. FURN. HOMES FOR RENT — Til June 15. With or without util. $140 to $250 mo. Sec. dep & ref. req. Pets allowed with greater deposit. Phone Chris, Dunes Management, 927-3586.

Unfurnished Homes 19

3 BEDROOM HOME. $185 mo. plus electric. Sec. dep. No pets. Watervliet schools. Ph. 463-8818 after 5.

BRIDGMAN — 5 rooms, 1 bedrm., garage, stove, refrig. Sec. Dep. & Ref. Immediate occupancy. 426-3466 after 5 p.m.

1 BEDROOM HOME — 1 car garage. Natural gas, stove & refrige furn. Fenced in yard. $130 mo. $100 Dep. Ph. 463-3189 for appt.

Business Places-Offices 24

RENTALS

Unfurnished Homes 19

3 BEDROOM RANCH — In Village of Shoreham. St. Joseph Schools, 1½ Baths, Full Basement, 2 Car Garage, Overlooking Lake Mich. $275 per mo. plus Utilities. DILLINGHAM REAL ESTATE INC. 983-6371.

2 BEDRM. DUPLEX — 1½ bath. Laundry rm. Refrig., stove & air cond. Finished bsmt. Storage rm. Garage. Tennis court privileges. Adults. Ref. No pets. Sec. Dep. $250 a mo. Ph. 429-5679.

LARGE 2 BEDROOM HOME on Lake Mich. Lovely view. All util. plus carpet, drapes, & stove furn. Lease, $285 mo. No children or pets. 925-9256, Sat. & Sun.

ONE SMALL HOUSE FOR RENT. Inquire at 1520 E. BRITAIN

2 BEDROOM BUNGALOW. 1 mi. E. of Benton Heights. 2 Adults, and absolutely no pets or children. Sec. Dep. Call Betw. 1 & 4. 925-4765.

Mobile Homes 20

FOR RENT OR FOR SALE — 1973 14x68 trailer, 3 bedrooms. Call 463-8492 or 944-1620.

STEVENSVILLE AREA — Clean, newly furn. 1 bedrm. mobile home. 1 or 2 adults. No pets. Sec. dep. req. Ph. 983-3718.

Miscellaneous For Rent 21

STEVENSVILLE AREA, GARAGE STORAGE SPACE FOR RENT. Call 429-3738

Business Places-Offices 24

FOR LEASE, office space. Building in process of being built. Excellent area. Could be suitable for retail. Call Kovach Real Estate, Inc. 429-1531 or drop by and see plans 3665 S. Lakeshore Drive. Could accommodate Doctor, Lawyer, Accountant, etc.

SHOP FOR RENT — In Sawyer. Size 35 x 54 ft. Heating installed. $150 per month. Phone 426-3494.

4209 RED ARROW HWY. — Stevensville. 1900 sq. ft. Carpeted, air cond., black top parking. All or part. 468-7101 after 4 p.m.

ROOMS & BOARD

Rooms Without Board 27

ST. JOE — Good Location. Fully Carpeted. Kitchen Facilities. Color TV Furnished. 983-6922.

Business Places-Offices 24

COLOMA — Near I-94 & Red Arrow Hwy.
WAREHOUSE OR MANUFACTURING SPACE
Up to 20,000 Sq. Ft. Available
Includes attractive offices, truck docks with levelers & storm curtains, fireproof construction, near rail siding, all utilities, all areas with gas heat. Very attractive rental for suitable tenant.
MR. RAINES 925-8861

EMPLOYMENT

JOBS—General 31

RNs - LPNs, 3-11 & 11-7 shifts. $4.75 & $3.50 starting, with exper. Shift & wkend diff. Tuition reimbursement. Spec. exp. allowance consideration. Community Hosp. 463-3111.

LABORATORY SUPERVISOR & STAFF MEDICAL TECHNOLOGIST — Several openings available in both hospitals & independant laboratories in Western Michigan. Excellent salaries & fringe benefits. Contact James I. Clark MD Director Medical Pathfinder Laboratories Inc. 202 E. 1st St. Fennville, Mi. 49408 or call 616-561-5591.

JOBS OPEN — Apple Pruning, Chain Saw Operators. Also Orchard working. Year around managing assistants. L.A. Zech Orchards, Hinchman Rd., Berrien Springs. 471-7170.

CONSCIENTIOUS COUPLE NEEDED — To Manage Large Apartment Complex in Berrien County. Must be willing to work hard. Contact P.O. Box 440 Niles Michigan. 49120.

NOW TAKING APPLICATIONS — For RN's, LPN's & Aides. Also certified Lab Technician Needed. Contact Personnel Dept. UNITY HOSPITAL, Buchanan Mi. 695-3851 ext. 22.

BILL KNAPP INC., B.H., located M-139 & I-94, one of Benton Harbor's finest restaurants, has openings for positions of Waiters & Waitresses. Hours avail-full or part time. No exper. necessary as we have our own training program. Excellent working conditions & company benefits. Apply in person Mon. thru Fri. 11 to 8.

BILL KNAPPS RESTAURANT is now accepting applications for full time host & hostess. Must be neat, intelligent, & willing to learn the fundamental operations of restaurant management. Excellent benefits and opportunity to progress with a fast growing company. Apply in person Mon. thru Fri. 11 to 8.

BABYSITTER NEEDED
Inquire evenings at 5867 St. Joe St., Stevensville.

PART TIME — Vending & Cleaning hostess. 4 to 8 p.m. Immediate opening. Ph. 926-8471.

FOR FAST RESULTS TRY CLASSIFIED ADS

EMPLOYMENT

JOBS—General 31

WANTED — Experienced horticulturally trained fruit tree training specialist. Working knowledge of open center central leader & Palmette Systems on peach, apple & pear required. Applicants should report to the nearest MESC office.

KEYBOARD PLAYER
for established band.
Ph. 429-4248.

WANTED: Counter Hostess to work midnight to 6 a.m. Mon.-Sat. Apply in person. DUNKIN DONUTS, 2731 Niles Ave. St. Joe.

RESTAURANT MANAGERS WANTED. Immediate training available for ambitious couple with with national restaurant chain. Liberal company benefits inc. insurance, possible housing, vacation & bonus program. Send resume & references to P.O. Box 156. New Buffalo. Michigan.

FIGHT INFLATION — Interested in earning extra money to fight inflation? A Marshall Field family-owned enterprise is conducting a nationwide expansion program. We are interested in hiring 5 persons in this area to work 3 days per week, 8 hours a day. Call Sales Manager. Evenings, 983-7242. L-152

PART TIME OPPORTUNITY — $100 a week. Evenings in your home town. Prefer married & presently employed. Call after 4:30 for interview-appointment. Berrien Springs 471-1222 or Buchanan 695-5570.

TOOL DESIGN ENGINEER
To design and follow construction of all in-plant tooling & fixturing. Varied and challenging work.
Apply in person
or
Phone 983-1506
IPM DEVELOPMENT ENGINEERING GROUP

REGISTERED X-RAY TECHNOLOGIST
Permanent full time evening position. Excellent working conditions & fringe benefits. Interested registered x-ray technologists should apply in person at Personnel Office between 8 A.M. & 4 P.M. Mon. thru Fri. or phone to make other arrangements.
MEMORIAL HOSPITAL
2611 MORTON AVE.
ST. JOE, MICH.
983-1551 EXT 306.

QUALITY CONTROL MANAGER
Du-Wel Metal Products Inc. with plants located in S.W. Mich. is seeking a qualified individual to supervise and coordinate inspection departments in die casting and plating facilities.
Must have experience leading & training people as well as familiarity with quality control & statistical methods.
We offer excellent advancement opportunities. Salary commensurates with ability, and an exciting benefit package including profit sharing, bonus, & trust plans. Send resume to
DU-WEL METAL PRODUCTS INC.
P.O. BOX 160
BANGOR MICH. 49013.

EMPLOYMENT

JOBS—General 31

ELECTRONICS TECHNICIAN — Experienced Only. TRI COUNTY AUDIO 5792 St. Joseph Ave. Stevensville. 429-5778.

RESIDENT MANAGER COUPLE
A secure future with advancement potential in property management for agressive couple to serve as resident managers at a beautiful apartment complex in a West Michigan community. Husband must be throughly experienced & capable in all phases of maintenance, wife to assist in administrative duties & leasing. Special consideration for those with property management experience. Good salary, benefits & large apartment provided. Call Mrs. Reno at 517-351-8144 1:30 p.m. to 4 p.m. only.

BILLING CLERK
Full time 8 to 5. Insurance experience preferred. Apply in person at Shoreham Terrace Nursing Home, 3425 Lakeshore Drive, St. Joseph.

HELP WANTED. For full time janitorial work must know buffing & waxing. Have own transportation & phone. Without phone, transportation & experience Please do not apply. For appt. call 927-1630.

MEMORIAL HOSPITAL
St. Joseph, Michigan

ADMITTING CLERK

Full time position open for well organized individual with good judgement and an interest in people. Must possess excellent typing skills. (60 wpm's or better)

Please Apply in Person at Personnel Office between 8:30 a.m. and 4 p.m. Mon.-Fri. or phone for other arrangements.

PH. 983-1551
Ext. 306-307

JOBS—Office 32

SWITCHBOARD OPERATOR — Permanent part time. Every Sat. & Sun. days. High school grad-over 21. Apply in person, Answering Exchange, 420 Court St., St. Joseph.

BEGIN 1976
WITH HEATH CO.

Heath has a few clerical positions available in a busy and challenging area.

Positions require good to excellent typists, people who can work on their own and get along well with others.

Heath offers a good benefit program and promotional opportunities.

APPLY AT
PERSONNEL OFFICE
Hilltop Road, St. Joseph

Equal Opportunity Employer
Male-Female

JOBS—Sales 33

IF YOU'RE THE SALES REPRESENTATIVE YOU THINK YOU ARE, COME SELL YOURSELF TO PITNEY BOWES!
If you have one or more years' successful sales experience, you may qualify for a real growth spot selling PB Office Machines.
CONTINUOUS TRAINING
Protected territory in local area. Guaranteed minimum salary, commissions and bonuses.
Great benefit package, too—including profit sharing. Please write giving a brief resume to

Ted Shepherd, Branch Manager
Pitney Bowes
550 - 36th St SE
Grand Rapids, Mich. 49508
An equal opportunity employer.

SALESMEN: 60 Culligan dealers in state. Average earnings $14,783 per year. Complete training. Culligan Water Cond. 241 E. Main St. Benton Harbor.

WANTED SALES REPRESENTATIVE — For after market automotive accessories. Excel. commission & unusual opportunities. Sell to companies only. Call Doug or Henry for more information after 5 p.m. Ph. 1-396-6627.

UNUSUAL OPPORTUNITY — $12,000 to $18,000 IN SALES
PAIT INC. Headquarters in Indianapolis & Nationally known as a leader in automated receiveables management recovery systems, seeks ambitious success orientated leader for local field sales operations. No experience required, excellent training programs, field classroom training with continuous support training system etc. all provided. MANAGEMENT POTENTIAL — PAIT INC. affords you the environment in which to develop & broaden your personel management abilities. If you would like to confidentially examine how your current situation stacks up against our opportunity and are interested in a strong five figure income, additional incentive & excellent company benefits, send resume & or letter with background history to: DISTRICT MANAGER, PAIT INC., 130 West Beardsley, Elkhart, Indiana 46514. Qualified candidates will be contacted for confidential interview appointment. An Equal Opportunity Employer.

PERSONABLE SECRETARY — With typing & shorthand is needed in the Millburg, MI. area. Please submit resume & cover letter to PO Box 98, Millburg, MI. 49022.

REAL ESTATE SALES
We have an opening for aggressive real estate salesman. Prefer licensed salesman but will train. We furnish sales aids, leads, referrals & pleasant office facilities. Must be willing to work full time. For an appointment for a confidential interview call Kovach Real Estate, 429-1531.

EXPERIENCED SALES PERSONS — For lady's clothing & men's clothing. All interviews confidential. Inquire in person. HAL'S CLOTHIER, Fairplain Plaza.

SECRETARY — Small business needs secretary for a 1-secretary office. Knowledge of clerical skills essential, basic bookkeeping experience helpful. Must have ability to work without direct supervision. Send resume to Sawyer Products, PO Box 415, Sawyer, MI. 49125.

EMPLOYMENT

Situations Wanted 35

Licensed Child Care
Wolcott Avenue. Ph. 983-6990.

MATURE MAN — 26 years in retailing & management in appliances desires position in same. Reply to Box 73X in care of Herald Palladium.

FINANCIAL

Business Opportunities 37

SHOT & BEER BAR
High gross, 15 minutes from St. Joe, dance permit, light on food, well equipped, a friendly cozy atmosphere a real money maker. Owner will carry paper at 8% interest, low down payment. Call Kovach Real Estate, Inc., 429-1531, ask for Jim Kovach.

MACHINE SHOP IN KALAMAZOO AREA — Complete With Real Estate. Good Equipment & Going Job Shop Business. 10,000 sq. ft. Building & Paved Parking. Good Land Contract Terms to qualified buyer. WESTDALE K. COMPANY 381-5050 or Chuck Mielke, 381-1629.

WELL KNOWN MIDWEST — Paint & Varnish Mfg. looking to expand dealer distribution of paint related sundries. Exclusive territories avail. Collect 1-219-289-2497.

FOR SALE — Debenture, paying 9%, issued by Welch Foods, face value $1149. Will discount. Reply to Box 74 in care of Herald Palladium.

BALDWIN

GROCERY & MEATS... family operation, complete fixtures. Beer & Wine take-out, in profitable location.

DRIVE-IN...seasonal on Red Arrow Highway near Warren Dunes State Park.

FOUR APARTMENT building, aluminum exterior, all city utilities.

Call for details on these and other properties.

BUN BALDWIN CO., REALTOR
Member Partridge & Associates
MLS Twin Cities 473-4131
Bridgman 465-6863

Loans & Mortgages 38

BUY — SELL — TRADE
Contracts — Mortgages — Equities
Call Us RIEMLAND 983-3203

MONEY TO LOAN $3000 UP — Home owners equity, auto, R V, & Consolidations. CITADEL FINANCE INC., An affiliate of Indiana National Corp. Call 1-219-294-2502.

MERCHANDISE FOR SALE

Miscellaneous For Sale 49

TELEVISION-RADIOS-RECORDERS
Table Models & consoles. Used but like new. Guar., low prices. Terms.
KEETER'S KORNER, 95 Wall St., B.H.

SHELL MOTOR OIL. Cash & Carry special. X-100, 20-20W or 30 wt. 49c per qt. by the case. Peoples Coal & Oil. 925-1149.

We Will Be Closed From. Dec. 25th to Jan. 14th. MIKE YOUNG ENTERPRISES.

QUEEN CONTESTANTS — We have beautiful gowns for you. NEW & RESALE. & Come see us. HELLO SUNSHINE DRESS SHOP, Watervliet, Open 10 to 5:30.

NOW ACCEPTING — Formals & bridesmaids dresses. Cash for you! Bring us those gowns you will not wear again and let us sell them for you. Call us for details. 463-7511. HELLO SUNSHINE DRESS SHOP, Watervliet. Open 10 to 5:30.

FORMALS FOR QUEEN CONTESTANTS — Many worn only once at a fraction of their original cost. Over 70 to choose from. More arriving daily. HELLO SUNSHINE DRESS SHOP, 356 Main, Watervliet.

FOR SALE — 3x8 ft. two sided fluorescent sign. Logo & lettering easily changed. Call attention to your business with this beauty. Call 422-1972 after 6 p.m.

SONY COMPACT — AM-FM receiver with dual turntable & Heath floor model speakers. Ph. 429-8411 or 944-1519.

MUST SELL — 73 Fiat, 4 dr. sedan, Air, automatic. Excell. cond. Phone 983-3589 after 6:30 p.m.

30-INCH WHIRLPOOL — Coppertone gas built-in oven & surface cooking units. 1966 model. $50. 429-1258 after 6 p.m.

SALE — EVERYBODY'S EVERYTHING. Coats Drastically Reduced. Lingerie, Loungewear & Shoes ½ Off. Yellow Tag Sale on Party Dresses & Other Items. Across from YWCA St. Joe. 983-3276.

LIKE NEW CONDITION, Excercise bicycle, weight lifting bench, weight lifting pulley system, 2 drawer Cole filing cabinet, 5 drawer Cole filing cabinet, Steel pedestal desk. Ph. 468-7101 after 4 p.m.

UNIVOX GUITAR AMPLIFIER — has 4 — 10" Utah Speakers. $75. Also used hard shell guitar case for Gibson S-G. $20. 468-6915.

APT. SIZE GAS STOVE — Early American sofa, drapes, table & chairs (wrought iron). Ph. 983-3174 after 12 noon.

VAPOR AIR HUMIDIDIERS — Capacity 2500 sq. ft. $46.95. PEOPLES COAL & OIL CO., 155 Hinkley st. B.H.

GOOD USED CARPET
$2.00 SQ. YD.
Holiday Inn, St. Joseph
983-7341
Ask for Mr. Smikle or Mr. Holt.

MERCHANDISE FOR SALE

Antiques 50

NOW OPEN — Backward Glance Antique Store in the DuMor Softwater Building in Beautiful downtown Baroda. Ph. 422-2400.

INVENTORY SALE — 20%-50% OFF on Glass & Furniture. China cabinets, commodes, tables, chairs. Fri. & Sat. 9:30-5, 315 Butler St. (the main st.) Saugatuck at RIVERWOOD FLORAL & ANTIQUES. 857-3601.

Rummage Sales 51

NOTICE!
ALL "RUMMAGE SALE", "GARAGE SALE", ETC. ADS PLACED IN CLASSIFICATION 51, MUST BE CASH WITH COPY. THERE WILL BE NO EXCEPTIONS TO THIS POLICY.

RUMMAGE & MOVING — Large assortment everything for sale must go. Wed. thru Sun. Maple Shadows Sub., 1595 St. Joseph Circle, off Wash. Ave., ¼ mile south of Glenlord.

BARGAIN BASEMENT SALE — Children's winter clothing, ice skates, sleds, toys, household items, linens, antique bed and glassware and many more items. Friday & Saturday, 10 a.m. to 7 p.m. only. 1060 Wedgewood, off Lincoln.

BIG BIG BIG RUMMAGE
916 TERRITORIAL, B.H.
FRI. THRU MON.

Farm Products-Things To Eat 52

FRESH PRESSED CIDER — No preservatives added. $1 per gal. 5 gal. $4. Apples From Storage. Johathon, Delicious & McIntosh. $2.50 bushel & Up. F. JONAS ¾ Mile E. of Watervliet on Red Arrow Hwy. 463-5114.

Farm Equipment And Tools 53

WANTED USED 50" Howard rowcrop rotavator. Call collect 219-942-5684 after 4:30 p.m.

FARM TIRE HEADQUARTERS. Rears, Fronts, Vulcanizing, Duals. 500X15 Multi-Ribs, $9.95 each.
M & W TIRE 926-8255

1970 CHISHOLM RYDER — Grape harvester. Low hours. Good cond. 422-1440 or 429-9317 or 465-3624.

Machinery And Tools 54

CRAFTSMAN 12" RADIAL ARM SAW — Like new. $450 new. Will sell for $225. 429-0743 or after 5 call 422-2103.

28' CASE FORK LIFT — Serial No. 8693815. Sale date 1-20-76 at 10:30 at Tractorland Sales Inc., 1st St., Eau Claire. We Reserve The Right To Bid. F&M BANK.

FOR SALE — 6' Plow & pump for C-J-5 jeep. $500. Call after 6 p.m. 429-5945.

BACKHOE — 1974 Case 580B. Like new, take over payments.
Ph. 925-0132.

1972 INT. — Road tractor, $3500. 1960 Ford 10 yd. dump, $2500. 1967 I-600 backhoe, $3500. 1967 HD-4 Dozer, 6 way blade, $4500. 1974 880 Case Excavator, $3400. $34,000. 1971 Ford 9000 road tractor, $10,500. Int. TD 14 Dozer, $8500. Int. TD 20 dozer, $10,000. Int. 500 dozer, $8500. Int. 125 Crawler-Loader $14,500. 1968 Ford Backhoe, $6500. Int. 3500 backhoe, $10,000. 422-2133 evenings, 429-3100.

Boats and Accessories 56

1975 SLICKCRAFT — SS-325 23 ft., camper top. Fully equipped. Trailer. 616-469-0266, New Buffalo.

CHRIS-CRAFT CAVALIER — 1966 33' VHF Radio, swim platform, trim cabs & many other extras. Just out of the paint shop. Winter storage paid. Also 1973 33' CHRIS-CRAFT COHO with fly bridge. Low hours. SAUGATUCK YACHT SERVICE INC. 616-857-2001.

FOR FAST RESULTS TRY CLASSIFIED ADS

Fire Wood, Feed, Dirt, Fertilizer 58

FIREWOOD $22 Rick. Delivered. All Season Wood.
426-3840 or 426-3411

KY. COAL — Screenings from egg & lump coal. Will burn alone or will burn with wood to bank fire. $39.95 ton at yard. Peoples Coal & Oil, 155 Hinkley St., B.H. 925-1149.

FIREPLACE & FURNACE WOOD — Also remove trees for small fee & take wood. 944-1947 or 944-1962.

FILL & BLACK DIRT — Gravel of all kinds. Stone, foundry slag. Wrecking building, snow plowing & removing. 925-8451 or 925-6528.

HAY & STRAW — 1st. & 2nd. cutting ALFALFA, & TIMOTHY. Clean Wheat Straw. Ph. after 5 or weekends, 471-1292.

FOR SALE — Dry Firewood. Oak, Apple. Wood is seasoned. Buy it today, burn it tonight. 1 log to a million cords. 927-4138, Dave.

FOR SALE — Dry peach wood for fireplace. $20 rick, delivered. Frank Gaul, 473-3046.

FIREPLACE WOOD — Apple or cherry. $22 per rick, 2 for $40. Will deliver. Phone Mark Swingler, B.H. 925-8592 after 5 p.m.

FIREPLACE WOOD — Heaping pickup truck full. All split & seasoned. Apple & Oak. Delivered $25. 429-8678 after 5.

Household Goods 60

GOOD USED — Ranges & Refrigerators
FRICKE'S HOME APPLIANCES
86 WALL STREET BENTON HARBOR

DRYERS-REFRIG. — Elec. & Gas Stoves. Used but like new. Guar. Terms.
KEETER'S KORNER, 95 Wall, B.H.

SPOT CASH — For good used furniture & appliances. PLANGGER'S FURNITURE. 1034 Territorial, 925-4201.

JOT EM DOWN STORE'S. New & Used Furn. We buy sell or trade. Ph. 925-3145. Riverside, Mich. OPEN DAILY.

NEW REFRIG. — $175, Used Refrig. Nofrost $150, Electric Range; Self Cleaning Oven $125, Gas Range $125, Hide-a-Bed $135, Deluxe Dining Room Set $145, Beds from $25 & up. Misc. Items & Lamps. GRAY MOBILE HOMES, Napier & I-94.

TAKE OVER PAYMENTS
Good used furniture and appliances in stock for immediate delivery.
HOUSE OF FURNITURE
2075 Red Arrow Highway, B.H.

NEW & USED FURNITURE — New, 4 drawer chest $30, Hollywood beds $45, 5 pc. wood dinettes $125, 5 pc. metal dinettes $50. USED Couch (like new) $65, blue swivel rocker $30, 5 pc. dinette, large $55, coffee table $15. SELECT MOBILE HOMES, INC. 2020 M-139 B.H. 925-0655 (Across from Burger King).

30" CROWN STOVE
Gold Color. 429-0658.

1975 MAGIC CHEF CHATEAU GAS RANGE — dble oven, glass woodgrain doors. $375 or best offer. Ph. 468-8543.

COMMERICAL GAS DRYER, $55. comerical Norge Washer $50. Ph. 468-5245.

DISHWASHER: Whirlpool portable. Good condition. $85. Ph. 429-9444 or 429-8585.

WHIRLPOOL WASHING MACHINE
$75. Phone 471-2048.

ELECTRIC KENMORE DRYER. $50. 2 Chest of drawers $25. & $30. Desk. $25. RCA TV 22" screen $50. 1283 Pipestone.

Musical Instruments — Instruction 61

UPRIGHT PIANO — $160. 120 Bass Hohner accordian $65. Both good cond. Call after 4 p.m. 983-4435.

FOR SALE — Thomas Catalina Dlx. Organ. With band box & playmate. Walnut Cabinet. Like New. 944-1354 after 6 p.m.

MERCHANDISE FOR SALE

Musical Instruments — Instruction 61

KIMBALL SWINGER 500 ORGAN. $1200. Evette Clarinet, Like New. $100. Would like used Drum set. Also Siamese kitten. Ph. 463-6835.

Sport Supplies And Equipment 62

WILLIAMSON'S BAIT & TACKLE. 1609 Reeder, B.H. Open year around. Ice fishing tackle & bait. Rods & Reels of all kinds. Near the plaza. 926-2697.

Seeds, Plants, Flowers, Trees 64

ASPARAGUS ROOTS — Top quality roots. Many satisfied Michigan customers. Place your order now. VAN-DERMOLEN ASPARAGUS FARM, DeMotte, Indiana Ph 219-987-3388.

Wanted To Buy 66

WANTED TO BUY
Antique electric trains.
Call 468-6400 after 5 p.m.

LIVESTOCK

Livestock-Horses 67

Mueller's Western Shop
BENTON HARBOR 944-1448

TACY'S SADDLE SHOP
463-3442 Watervliet. Open Mon-Sat.

FOR SALE — 1970 McQuerry 2-horse trailer with brakes. Tail doors, padding, side curtains, & escape door. Ph. 944-1448.

4 YR. OLD PINTO MARE & 8 YR. OLD ½ QUARTER GELDING — And tack. Ph. 461-6521 between 8 a.m. to 5 p.m.

CHAROLAIS FEEDER STEERS ON HAND — 400 - 450 lbs, 34 cents lb., filling all orders. Lloyd Brown, Paw Paw, Ph. 657-3760 or 657-5607

Dogs, Pets And Supplies 68

KITTEN WANTED — 7 or 8 weeks old, female. Must be litter trained. Call 429-6249 after 6 P.M.

1 FEMALE — AKC Registered Afghan hound. Show quality. Call 616-468-6528.

AKC REG. PUGS — 2 female, 7 wks. old. $100 ea. Also 1 female, 2 yrs. old, friendly, housebroken inc. 1 free stud. $75. Ph. 429-0148.

COUNTRY KENNELS — Phone 925-0997. Modern, clean & heated. Boarding day, week, or month. Outside runs.

DOG OBEDIENCE — New classes begin January 14. Convenient indoor downtown St. Joe location, Ph. Mr. Long, 429-3404 or Mrs. Willis, Bridgman, 465-6653 after 6:30 p.m.

FOR SALE — AKC Great Dane Pups. Fawn, Healthy, Alert, Good Blood Line. 6 males, 3 females. 925-3690.

U.K.C. REGISTERED Toy Fox Terrier Puppies. 6 weeks old. WA 6-2814 after 4.

AFTER CHRISTMAS SPECIAL — AKC Collie Pups. Lassie Type. $40 each. 782-2848 or 782-6504, Dowagiac.

AUCTION NOTICES

Auctions 71

SALE EVERY SUNDAY — 2 P.M. Open Saturday 10-6 for merchandise. (For truck service call 926-1771) TWIN CITY AUCTION, corner of Paw Paw & Riverside. Across from Joker's Club.

AUCTION CALENDAR
COMING SALES
THURS., JAN. 22. Located So. of St. Joe. 2813 Hanley St. Household goods. Mahogany Blond bedrm set. Some sold & collector items. Mr. & Mrs. Harry Peterson.

SAT., JAN. 24 at 10 a.m. Located So. side of Cassopolis on Diamond Lake. House full of furniture. Antique & collectors items. Velma DeQuine Estate. 1st National Bank, Guardian.

FRI. & SAT., JAN. 30 & 31. Showing of an outstanding 40 acre Farm. Nice home, barn, & buildings. All fenced.

SAT., FEB. 7 at 10:30 a.m. Located So. side of Hartford. INT. SUPER A Tractor. Farm tools. Misc. Items. Former Hartford Farms.

SAT., FEB. 14 at 11:00 A.M. Located 4½ mi. So. of Berrien Springs. John Deere 20-20, Farmall BN fork lift, Ford 860, Allis Chalmers B. Tractors. GMC 2 ton truck & trailer, Dinasor power pruner. Excellent line of fruit & general farm tools. Mr. & Mrs. Peter Rudell, Owners.

THURS., FEB. 26. Dowagiac area. Large tractors. Irrigation equip. Farm Tools.

SAT., MARCH 6. FARM TOOLS.

SAT., MARCH 13. Farm tools. Irrigation equip. & etc.

When you have a sale that shoud be on this calendar write or call your
FRIENDLY AUCTIONEER
JOHN M. GLASSMAN
Ph. Eau Claire. 461-6271

PUBLIC AUCTION
(A Modern Chicken Carry out)
MONDAY, JAN. 12
12 NOON, Michigan City Time
GRANNY'S FRIED CHICKEN
2605 South Ohio St.
MICHIGAN CITY, INDIANA

4 Balantine Pressure cookers 6' x 8', all metal walk in cooler, Stainless steel upright freezer, Stainless steel upright refrigerator, French Fryers, Grill, Cress-Cor Heat Cabinet, Stainless Steel work tables - Shelving, 3 Hole sink, Grease filters, 18' Exhaust Canopy with fire system, Frigidaire Ice Maker, Hot dog steamer, other steamers, N.C.R. Cash register, Slushy machine, Refrigerated Counter case, Bunn Coffee maker, 2 soft ice cream machines, counters, tables, chairs, heat lamps, desk, Stainless steel pots & pans, Shortening, Kitchen tools, outside sign and other restaurant items.

TERMS - CASH, Certified Check or Current letter of credit from Bank or by previous arrangements.

MIDWEST AUCTION SERVICE
52580 Swanson Drive
South Bend, Indiana 46635
AUCTIONEERS
DON KAMBOL, JOE GRATZOL, FRED OVERLEASE.

MOBILE HOMES

Mobile Homes 72

COLOMA MOBILE HOME SALES
ADMIRATION -
ARLINGTON - PARK ESTATES
5100 LITTLE PAW PAW LAKE RD.
COLOMA, Ph. 468-7736

TUB FOR TWO — In the largest and most elegant bathroom you'll find. This luxurious Fairpoint home also features a spacious 21x17 living room, 2 extra large bedrooms with private baths, glass patio door off dining room, plus lots more. On display now at GRAY MOBILE HOMES Napier & I-94.

7 Room House for Under $15,000
Over 20 plans available in Modular and Double Wides.
GRAY MOBILE Napier & I-94
Benton Harbor

MOBILE HOMES

Mobile Homes 72

NO DOWN PAYMENT — Just take over payments on 16 repossessed homes. Your choice while they last at GRAY MOBILE HOMES Napier & I-94 B.H.

CLEAN & ATTRACTIVE — '69 DETROITER, 12X55 ft. MUST SELL! $2150. Call 219-732-0933.

1972 OAKBROOK — 58x12. 2 bedrm. Excellent condition. New furniture. Quality home. Free delivery within 50 miles. Set up, steps, 100 lottery tickets. Payments less than $89 per month. SELECT MOBILE HOMES, INC. 2020 M-139, B.H. 925-0655. (Across from Burger King).

1976 RITZ CRAFT — 70x14 3 bedrm. front kitchen, carpeting in living room, hall, rear bedrm. House type windows, 2x4 exterior walls, deluxe furniture, 2 dr. Refrig., 30 gal. water heater. 100 Free Lottery Tickets. 1 Only at Special Reduced Price. SELECT MOBILE HOMES, INC. 2020 M-139, B.H. 925-0655. (Across from Burger King).

LAKE SIDE LIVING
Very clean 3 bedroom, New Moon mobile home with a front kitchen that looks out over Paw Paw Lake, near Coloma. Private lot is very large with no close neighbors. Home is vacant and owner is anxious to sell. Live on the lake at terms any one can afford. Ph. 463-4726 for appt. to see.

1974 2 BEDROOM Mobile Home. Excel. cond. Fully carpet. Partly furn. Completely set up & skirted in beautiful, spacious new park. Also 10x10 utility shed with floor. $150. 463-7903 after 4, Mon. thru Fri. or anytime weekends.

MUST SELL Being Transferred — 1974 Futuroma Mobile Home. 12x65. 2 bedrm, 1½ baths. 10x10 Utility shed. $1000 & take over low monthly payments. 465-5901 ext. 151 or 321 days. Eves. after 5 pm. 422-2376.

RENTAL PURCHASE!!
Be sure and look into this money saving plan before you buy.
RILEY MOBILE HOMES INC.
3887 M-139
St. Joseph, MI
429-4800

FOR FAST RESULTS TRY CLASSIFIED ADS

AUTOMOTIVE

Automotive 73

BRIDGES CHEV-OLDS
Watervliet, Mich. Ph. 463-3107

Rogel's — Watervliet
Lincoln — Mercury — Montego — Comet

COME TO LEVALLEY-KLUM
The finest in new & used cars.
OLDS-CADILLAC-FIAT
ROCKET SQUARE, 660 W. MAIN, B.H.

CASH
For Your USED CAR OR TRUCK
SEE DAVE AT
ASHLEY FORD
FAIRPLAIN PLAZA 926-7171

'73 OLDS 98 Lux. Sed. Del. 4 dr. HT all power, stereo, fact. air, vin. T. prem tires. like new. $2750. Colbys 983-3287.

'74 FORD LTD — Dlx sta. wgn. R&H, autom. PS&PB, steel belted tires, rack, fact. air. SALE $2895. Colbys, 983-3287.

1972 GREMLIN — May be seen at RAMADA INN, 798 Somerleyton, B.H. Ask for Mr. Engle, 927-2211.

'74 CHEV. STA WGN. — Impala Dlx. R&H, autom. PS&PB, fact. air, Spotless. Sharp. SALE $2475. Colbys, 983-3287.

'74 PLYMOUTH STA. WGN. — Cust. Suburban dlx, R&H, autom. PS&PB, Beaut. cond. $2475 Colbys, 983-3287.

1970 MAVERICK — 6 cyl. autom. Low mi. Economical! Before 9 a.m. after 8 p.m. 424-3416.

JAGUAR '71 — V-12, 2 plus 2. Burgundy. Air, auto. Mint. One owner. Titled in '72. $5590. Ph. 469-1472. Three Oaks.

1971 ALFA ROMEO SPIDER — New Tires, Engine. Excellent Running Condition. $3200 or best offer. 429-1118.

1973 ROAD RUNNER
Take Over Payments
927-2336 Evenings

'61 CHEVY IMPALA — New tires, air. After 4 p.m. 925-0113.

1972 LTD 2-DOOR-V-8 — Automatic trans. P.S.&P.B. Air. $1600. DON WOODHAM'S, So. Haven, 637-2137.

FOR SALE — International Scout — Excellent Condition. New Tires. 4 Wheel Drive. 925-2490 after 5 p.m.

1970 FORD MUSTANG — Mach I, PS, PB, R&H, autom., good condition in & out, $1,050. Call 927-4903.

HAVE OUTGROWN — 1968 Ford Station Wagon. P.S. & P.B. Automatic. Will accept reasonable offer. 983-5732.

MUST SELL — 1972 Camaro Z28. Very nice cond. Never hurt. First $2100 buys it. 429-5600 after 6 p.m.

1972 MGB-GT
Good Condition. $2300.
429-8733

'72 VEGA HATCHBACK — Automatic, $300. Call 429-9853.

1974 LINCOLN CONTINENTAL — 4-Dr. Full factory power. One owner. $5900. Don Woodham's, So. Haven. 637-2137.

BILL MILLER
RAY KRENEK FORD, Hartford

'69 THUNDERBIRD — With full power. In very good condition.
Ph. 926-7639.

1975 VEGA KAMBACK WAGON
429-0658

1969 OLDS 88 — 2 dr. PS&PB, Autom., 455 V-8, Good condition. Ph. 1-469-4053, Union Pier.

71 I.H.C. SCOUT — "Get ready for the heavy shows with 4 W.D., full length hard top, reliable engine, low mileage. Priced to sell. Call 429-2569.

1974 MALIBU CLASSIC — P.S. & P.B. Factory Air. AM-FM Stereo. Many extra's. Call 429-7215

HATCHBBACK VEGA
3 Speed. $2150.
Ph. 926-2647 or 944-1448

'67 VW with 69 engine. '64 VW. Excell. Cond. '65 Imperial, real luxury car. Ph. 471-2739 or 471-1038.

1974 VW — With Rolls-Royce Front-End. $2300 or best offer. 925-5442. No calls after 5 p.m.

1973 PONTIAC LEMANS — 2 Dr. Vinyl top. Air. Full power. Mag wheels. V-8. 26,000 mi. No rust. Asking $2500. Ph. 422-2350.

'72 CAMARO
350 STICK. VERY CLEAN.
PHONE GALIEN, 545-3554.

1972 RALLY NOVA
V-8, $1500.
Ph. 927-2175

'74 OLDS 98 — Lux sedan hdtop. All pwr. Tilt wheel, fact air, cruise, Sharp. $3395. Colbys, 983-3287.

VW WINDOW VAN — 1966, AM-FM, Carpeted, insulated & paneled. Ice box, hide-bed, tach. NO RUST. Engine just rebuilt & tuned. Good tires. $850. 983-4856 after 5:30.

'72 PONTIAC — 2 dr. dlx. hdtop, Grandville. All pwr. AM-FM, cruise cont., V-top, Spotless. $1695. COLBYS, 983-3287.

1972 2000 C.C. PINTO
Good Condition
944-1348

REPOSSESSED — 1972 Pontiac, 4 dr. Serial No. 2L69R2P310575, to be sold at public sale by sealed bids on Tuesday Jan. 20, 1976 at 12:00 noon at Auto Specialities Credit Union, 526 Clark Rd. St. Joe. Secured party reserves the right to bid or reject any & all bids.

'75 PONT. CAT. — 2 dr. H.T. PS&PB, 8-track stereo, air, cruise, 60-40 Power Seat. Offers after 5:30 Weekdays.

'73 OLDS TORONADO — 2 dr. dlx. hdtop, stereo, all power, vinyl top, Fact. air, Sharp. SALE $2595, Colbys, 983-3287.

'75 T-BIRD — Silver with red leather. Loaded with options! $7000 or will consider offer. Call after 5:30 983-4781 or weekends.

1969 FORD ECONOLINE VAN — Blue, 3 spd. Runs good. $995. TRANSWORLD VW, B.H. 927-3128

AUTOMOTIVE

Automotive 73

1970 DUSTER — 6 cyl. stick. Very clean. $1295 or best offer. Call 471-2009 or 684-5088.

1974 DODGE TRADESMAN VAN. Autom, PS, 318 eng., finished off inside with crushed velvet, gold. $4295.
TRANSWORLD VW, B.H. 927-3128

1975 AMC PACER DL — Red with PS, Over-drive, 3 speed, many extras. Sharp. Low mileage car. $3995.
TRANSWORLD VW, B.H. 927-3128

1972 FORD BRONCO — 4x4 with plow, red. 3 spd., with white top. Very nice. $3395.
TRANSWORLD VW, B.H. 927-3128

1971 CHEV. VEGA HATCHBACK, Red, 4 speed, 32,000 miles. No rust. $1495.
TRANSWORLD VW, B.H. 927-3128

BEST BUYS in used OK Cars & Trucks
Come to Berrien Springs.
DON SPRUNG CHEVROLET SALES

1965 CORVETTE — Conv. with hdtop. 4 spd. Also 1970 Chev. Imala. 2 dr. hdtop. V-8, Auto., P.S. & P.B. Ph. 471-2234 or 465-6517.

1974 MONTE CARLO LANDAU
Excellent condition. Loaded.
Phone 429-7159.

Trucks For Sale 74

1973 BRONCO 4-WHEEL DRIVE, 18,000 miles. $SAVE$. DON WOODHAM'S, So. Haven, 637-2137.

1970 CHEVY — ½-Ton, 4-wheel Dr., 307 V-8, PS& Std. Shift w-plow. Ph. 468-5815 after 6 p.m.

1972 DODGE ½-TON PICKUP — Special $1200. DON WOODHAM'S, South Haven, 1-637-2137

1963 IH-195 Tri-axle Dump Truck
423-7641

USED TRUCKS

1973 I.H.C. H.D., ¾-ton pickup, auto., Power steering, power brakes. $2295.

1975 G.M.C. ¾-ton pickup, V-8, automatic transmission, power steering, power brakes, 950X16.5 8-ply tires, M & S Ziebarted, radio and step bumper, 2,000 miles - a great savings at .... $4495.

1971 Astro 95 tractor, model DH9640, 13-speed transmission, 318 Detroit Diesel engine, full screw with sleeper. .... $12,500.

1967 Ford T850 super duty cab and chassis, full screw, long wheelbase, 534 V-8 engine, 5-speed transmission, 3-speed auxiliary air brakes, power steering, new paint. Come look. .... $3295.

1974 G.M.C. ¾-ton wideside pickup, automatic transmission, power steering, power brakes, new tires. $3295.

1969 I.H.C. Fleetstar tractor, 238 Detroit Diesel engine, 5-speed transmission, 2-speed axle, air tag axle. $5500.

1968 G.M.C. tractor DH95 tandem drive, 318 Detroit Diesel engine, 10-speed Road Ranger sliding 5th wheel, good tires, very nice ...... $5295.

1973 I.H.C. 1-ton cab and chassis, V-8 engine, 4-speed, new paint. .... $2695.

1974 G.M.C. Astro 95 tractor, model DH97.2, 13-speed transmission, 8V71, 318 H.P. Detroit Diesel engine, full screw sleeper. $19,000.

ZERBEL
GMC
I-94 - NAPIER
927-3521

Motorcycles-Bicycles 75

BASHFUL BILL'S
"LITTLE PEOPLE'S SPECIALS"
New '74 TS50 Suzuki $399
'75 TM75 Suzuki $429
Used '73 CT70 Honda $379.
'71 CT70 Honda $329.
'74 Heathkit H50 $179.
CALL TROPHY MOTORS, 927-4404

BASHFUL BILL'S
"Used Bike Headquarters"
'74 CB750 4 cyl. $1895.
'74 CB550 w-Windjammer $1599.
'75 CB400 Super Sport. $1399.
'72 CR450 Double overhead cam $795
'74 CB200 Elect. start $699.
'73 XL70 Little People's Bike $379.
CALL TROPHY MOTORS, 927-4404

COMPARE!!
TROPHY
Pulled the Plug
On SUZUKI Prices
But Quantities are limited
So Act TODAY
GT250 Reg. $1099 Spec. $699 Save 400
TM125 Reg. $949 Spec. 599 Save 350
TM75 Reg. $529 Spec. 429 Save 100
TM250 Reg. 1299 Spec. 699 Save 600
NOTICE: All cycles are 1975 models — all are new. These prices effective while merchandise lasts. Act today.
TROPHY MOTORS
1379 S. M-139, Benton Harbor
927-4404

AUTOMOTIVE

Recreation Vehicles 76

WINNEBAGO - CHAMPION - TIOGA MOTOR HOMES — All 1975 models at year end close out prices. No reasonable offer refused. Also all travel trailers at their lowest prices. AT FARI RECREATION world. Ph. 343-1383.

MINI MOTORHOMES
PICK-UP CAMPERS
5th WHEEL TRAILERS
Wolverine, Travcraft, Marathon
Aux. fuel tanks, parts & service
GRAVEL HILL SALES, INC.
Paw Paw 6 miles West.
Ph. 657-4655

1974 REAL-LITE MINI-MOTOR HOME — Exceptional Condition. Serious Inquires only please. $9,350. 471-3791.

8' WOLVERINE PICK-UP CAMPER
925-1952

TAKING RESERVATIONS — For Cayo Motavator Motor Home, sleeps 4. Call Roti Motors 925-1139.

Snowmobiles 77

ARCTIC CAT FOR 1976
Stop in and save. Special pre-season prices. PAW PAW HONDA at I-94 exit. Ph. 657-5235.

ONE 72 JOHNSON SNOWMOBILE
$270. PHONE 983-1516.

1976 RUPP SALE
340 Sport was $1245 now $995
340 Nitro was $1895 now $1425
440 Rally was $1695 now $1345
PIPESTONE SPORT SALES
4610 Park Rd., Eau Claire. Ph. 944-1079.

FOR FAST RESULTS TRY CLASSIFIED ADS

AUTOMOTIVE

Snowmobiles 77

4 SNOWMOBILE TANDEM — Axle trailer. Electric brakes. $600. 927-3400 or 925-5143.

1974 TNT SKI-DOO
$800
463-7402

1971 STARCRAFT 440 — Excel. cond. with trailer for two snowmobiles. No reas. offer refused. Call 926-6852 after 4 p.m.

2 CHAPARRAL SNOWMOBILES — '73 400 SS-3. '74 440 Liquid Cool. Trailer & accessories. All excel. cond. $1200. 429-4450 after 5.

SNOWMOBILE FOR SALE
CHEAP!
463-8037 Ask for Joe or Gwen

1973 POLARIS TX 500 LIMITED — 500 cc, 50 h.p. Cleated track, slide rail suspension, chrome skis & gas tank. Ph. 983-0219.

Accessories And Repair 79

RADIATOR REPAIRS
Libby-Owens Ford Safety Glass
CALL CHET NICHOLS
300 Territorial Ph. 925-2136

SNOW TIRES — 78-15, mounted, gd. cond., $15 each, 2 for $25. Phone 429-3697.

TWO 6-50-13 SNOW TIRES — On Ford rims. Fits Maverick & Pinto with 4 hole wheel. Phone 471-2048.

BODY WORK
All Makes Repaired By EXPERTS.
No job too big or too small. Call Alex McConomy at-
ASHLEY FORD
1074 Napier 926-7171

Automotive 73

BRAND NEW
'76 FORD GRANADA
4 Door, Automatic, Power Steering and Radio.
$3950.

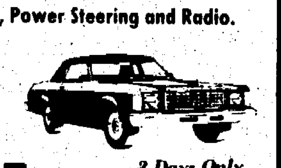

ONLY AT...
3 Days Only
PH. 465-5344
SIEMANS BRIDGMAN FORD

SUPER DEMO SALE

1975 GOLD SUPER BEETLE, Stock No. 5527

1975 BLUE DASHER 2 Dr. 4 Speed, Stock No.5517

1975 BROWN DASHER WAGON, Automatic, Stock No. 5542

1975 BLUE BEETLE 4 Speed, Stock No. 5506

1975 YELLOW BEETLE 4 Speed, Stock No. 5505

1975 GREEN RABBIT, Automatic, Stock No. 5623

1975 YELLOW RABBIT 4 Speed, Stock No. 5631

TRANSWORLD VOLKSWAGEN INC.
170 N. RIVERVIEW DR., BENTON HARBOR
927-3128

TODAY'S BARGAIN If You Want One, This Is It! A 1974 MONTE CARLO LANDAU, Burgandy Exterior with White Vinyl Roof, 8 Cyl., Power Steering and Brakes, Power Door Locks, Tilt Wheel, Cruise Control, Tinted Glass, Rear Defogger, Swing Away Seats, Radials, This Car Has Never Been Damaged and Is In Super Condition. Guaranteed 100% For 30 Days or 1,000 Miles.
WILL SELL TO FIRST CALLER FOR $3195.
Call 925-8892
WATCH FOR OUR SPECIAL BARGAINS **GENERAL AUTO SALES**

PUBLIC NOTICE
1975 FORDS
Cities of Watervliet, Benton Harbor, Coloma and St. Joseph
DRIVER EDUCATION VEHICLES
Will Be Offered For
PUBLIC SALE
4 DAYS: Jan. 8-9-10 & 12
ASHLEA FORD, INC.
FAIRPLAIN PLAZA

- Balance of Factory Warranty.
- Some with Air Conditioning.
- 42-Month Financing Available.

CALL THE EXPERT!
BECAUSE OF THEIR YEARS OF EXPERIENCE AND POLICIES OF GUARANTEED CUSTOMER SATISFACTION, THESE ADVERTISERS ARE CONSIDERED MASTERS IN THEIR TRADE.

Plumbing And Heating 46

ACTION HEATING & COOLING. Heating, air cond., & commer. refrigeration. Sales & Service. 925-5946. 24 hr. emerg. service.

Roofing-Siding 47

V-C SALES — 429-9871
Alum. siding, awnings, windows, doors
Established 20 years in Scottdale

TO PLACE YOUR RESULT-GETTING AD!
WA 5-0022 or YU 3-2531

Miscellaneous Service 48

DRY ICE
Town & Country Gas, next to DEER FOREST. Ph. 468-6721.

COPY MACHINE — & Duplicator Sales. New, Plain Paper Copiers Now On Display. The Copy Center Inc. 2950 Niles Ave. St. Joe, MI. 983-0111.

ELECTROLUX SALES
& SERVICE, James Lemunion, 429-5163.

INCOME TAX SERVICE
STATE & FEDERAL RETURNS
REAS. RATES. 30 YEARS EXPER.
HOURS 9 AM TO 8 PM
KATHERINE KLING
1351 Pipestone, B.H. 926-2969.

INCOME TAX & BOOKKEEPING SERVICE. Ann Sfer, 6004 Cleveland. Phone 422-1266.

Household Goods 60

STORKTOWN
for Children's Furniture and Accessories
1682 Colfax at Napier Benton Harbor
OPEN EVERY DAY 1 P.M.-5 P.M.

EMPLOYMENT

JOBS—General 31

ELECTRONICS TECHNICIAN — Experienced Only. TRI COUNTY AUDIO 5792 St. Joseph Ave. Stevensville. 429-5778.

RESIDENT MANAGER COUPLE
A secure future with advancement potential in property management for agressive couple to serve as resident managers at a beautiful apartment complex in a West Michigan community. Husband must be throughly experienced & capable in all phases of maintenance, wife to assist in administrative duties & leasing. Special consideration for those with property management experience. Good salary, benefits & large apartment provided. Call Mrs. Reno at 517-351-8144 1:30 p.m. to 4 p.m. only.

BILLING CLERK
Full time 8 to 5. Insurance experience preferred. Apply in person at Shoreham Terrace Nursing Home, 3425 Lakeshore Drive, St. Joseph.

HELP WANTED. For full time janitorial work must know buffing & waxing. Have own transportation & phone. Without phone, transportation & experience Please do not apply. For appt. call 927-1630.

MEMORIAL HOSPITAL
St. Joseph, Michigan

ADMITTING CLERK

Full time position open for well organized individual with good judgement and an interest in people. Must possess excellent typing skills. (60 wpm's or better)

Please Apply in Person at Personnel Office between 8:30 a.m. and 4 p.m. Mon.-Fri. or phone for other arrangements.

PH. 983-1551
Ext. 306-307

JOBS—Office 32

SWITCHBOARD OPERATOR — Permanent part time. Every Sat. & Sun. days. High school grad-over 21. Apply in person, Answering Exchange, 420 Court St., St. Joseph.

BEGIN 1976
WITH HEATH CO.

Heath has a few clerical positions available in a busy and challenging area.

Positions require good to excellent typists, people who can work on their own and get along well with others.

Heath offers a good benefit program and promotional opportunities.

APPLY AT
PERSONNEL OFFICE
Hilltop Road, St. Joseph

Equal Opportunity Employer
Male-Female

JOBS—Sales 33

IF YOU'RE THE
SALES
REPRESENTATIVE
YOU THINK YOU
ARE, COME SELL
YOURSELF TO
PITNEY BOWES!
If you have one or more years' successful sales experience, you may qualify for a real growth spot selling PB Office Machines.
CONTINUOUS TRAINING
Protected territory in local area. Guaranteed minimum salary, commissions and bonuses.
Great benefit package, too— including profit sharing. Please write giving a brief resume to

Ted Shepherd, Branch Manager
Pitney Bowes
550 - 36th St SE
Grand Rapids, Mich. 49508
An equal opportunity employer.

SALESMEN: 60 Culligan dealers in state. Average earnings $14,783 per year. Complete training. Culligan Water Cond. 241 E. Main St. Benton Harbor.

WANTED SALES REPRESENTATIVE — For after market automotive accessories. Excel. commission & unusual opportunities. Sell to companies only. Call Doug or Henry for more information after 5 p.m. Ph. 1-396-6627.

UNUSUAL OPPORTUNITY — $12,000 to $18,000 IN SALES
PAIT INC. Headquarters in Indianapolis & Nationally known as a leader in automated receiveables management recovery systems, seeks ambitious success orientated leader for local field sales operations. No experience required, excellent training programs, field classroom training with continuous support training system etc. all provided. MANAGEMENT POTENTIAL — PAIT INC. affords you the environment in which to develop & broaden your personel management abilities. If you would like to confidentially examine how your current situation stacks up against our opportunity and are interested in a strong five figure income, additional incentive & excellent company benefits, send resume & or letter with background history to: DISTRICT MANAGER, PAIT INC., 130 West Beardsley, Elkhart, Indiana 46514. Qualified candidates will be contacted for confidential interview appointment. An Equal Opportunity Employer.

PERSONABLE SECRETARY — With typing & shorthand is needed in the Millburg, MI. area. Please submit resume & cover letter to PO Box 98, Millburg, MI. 49022.

REAL ESTATE SALES
We have an opening for aggressive real estate salesman. Prefer licensed salesman but will train. We furnish sales aids, leads, referrals & pleasant office facilities. Must be willing to work full time. For an appointment for a confidential interview call Kovach Real Estate, 429-1531.

EXPERIENCED SALES PERSONS — For lady's clothing & men's clothing. All interviews confidential. Inquire in person. HAL'S CLOTHIER, Fairplain Plaza.

SECRETARY — Small business needs secretary for a 1-secretary office. Knowledge of clerical skills essential, basic bookkeeping experience helpful. Must have ability to work without direct supervision. Send resume to Sawyer Products, PO Box 415, Sawyer, MI. 49125.

EMPLOYMENT

Situations Wanted 35

Licensed Child Care
Wolcott Avenue. Ph. 983-6990.

MATURE MAN — 26 years in retailing & management in appliances desires position in same. Reply to Box 73X in care of Herald Palladium.

FINANCIAL

Business Opportunities 37

SHOT & BEER BAR
High gross, 15 minutes from St. Joe, dance permit, light on food, well equipped, a friendly cozy atmosphere a real money maker. Owner will carry paper at 8% interest, low down payment. Call Kovach Real Estate, Inc., 429-1531, ask for Jim Kovach.

MACHINE SHOP IN KALAMAZOO AREA — Complete With Real Estate. Good Equipment & Going Job Shop Business. 10,000 sq. ft. Building & Paved Parking. Good Land Contract Terms to qualified buyer. WESTDALE K. COMPANY 381-5050 or Chuck Mielke, 381-1629.

WELL KNOWN MIDWEST — Paint & Varnish Mfg. looking to expand dealer distribution of paint related sundries. Exclusive territories avail. Collect 1-219-289-2497.

FOR SALE — Debenture, paying 9%, Issued by Welch Foods, face value $1149. Will discount. Reply to Box 74 in care of Herald Palladium.

BALDWIN

GROCERY & MEATS... family operation, complete fixtures. Beer & Wine takeout, in profitable location.

DRIVE-IN...seasonal on Red Arrow Highway near Warren Dunes State Park.

FOUR APARTMENT building, aluminum exterior, all city utilities.

Call for details on these and other properties.

BUN BALDWIN CO., REALTOR
Member Partridge & Associates
MLS Twin Cities 473-4131
Bridgman 465-6863

Loans & Mortgages 38

BUY — SELL — TRADE
Contracts — Mortgages — Equities
Call Us RIEMLAND 983-3203

MONEY TO LOAN $3000 UP — Home owners equity, auto, R V, & Consolidations. CITADEL FINANCE INC., An affiliate of Indiana National Corp. Call 1-219-294-2502.

MERCHANDISE FOR SALE

Miscellaneous For Sale 49

TELEVISION-RADIOS-RECORDERS
Table Models & consoles. Used but like new. Guar., low prices. Terms.
KEETER'S KORNER, 95 Wall St., B.H.

SHELL MOTOR OIL. Cash & Carry special. X-100, 20-20W or 30 wt. 49c per qt. by the case. Peoples Coal & Oil. 925-1149.

We Will Be Closed From. Dec. 25th to Jan. 14th. MIKE YOUNG ENTERPRISES.

QUEEN CONTESTANTS — We have beautiful gowns for you. NEW & RESALE. & Come see us. HELLO SUNSHINE DRESS SHOP, Watervliet, Open 10 to 5:30.

NOW ACCEPTING — Formals & bridesmaids dresses. Cash for you! Bring us those gowns you will not wear again and let us sell them for you. Call us for details. 463-7511. HELLO SUNSHINE DRESS SHOP, Watervliet, Open 10 to 5:30.

FORMALS FOR QUEEN CONTESTANTS — Many worn only once at a fraction of their original cost. Over 70 to choose from. More arriving daily. HELLO SUNSHINE DRESS SHOP, 356 Main, Watervliet.

FOR SALE — 3x8 ft. two sided fluorescent sign. Logo & lettering easily changed. Call attention to your business with this beauty. Call 422-1972 after 6 p.m.

SONY COMPACT — AM-FM receiver with dual turntable & Heath floor model speakers. Ph. 429-8411 or 944-1519.

MUST SELL — 73 Fiat. 4 dr. sedan. Air, automatic. Excell. cond. Phone 983-3589 after 6:30 p.m.

30-INCH WHIRLPOOL — Coppertone gas built-in oven & surface cooking units. 1966 model. $50. 429-1258 after 6 p.m.

SALE — EVERYBODY'S EVERYTHING. Coats Drastically Reduced. Lingerie, Loungewear & Shoes ½ Off. Yellow Tag Sale on Party Dresses & Other Items. Across from YWCA St. Joe. 983-3276.

LIKE NEW CONDITION. Excercise bicycle, weight lifting bench, weight lifting pulley system, 2 drawer Cole filing cabinet, 5 drawer Cole filing cabinet, Steel pedestal desk. Ph. 468-7101 after 4 p.m.

UNIVOX GUITAR AMPLIFIER — has 4 — 10'' Utah Speakers. $75. Also used hard shell guitar case for Gibson S-G. $20. 468-6915.

APT. SIZE GAS STOVE — Early American sofa, drapes, table & chairs (wrought iron). Ph. 983-3174 after 12 noon.

VAPOR AIR HUMIDIDIERS — Capacity 2500 sq. ft. $46.95. PEOPLES COAL & OIL CO., 155 Hinkley st. B.H.

GOOD USED CARPET
$2.00 SQ. YD.
Holiday Inn, St. Joseph
983-7341
Ask for Mr. Smikle or Mr. Holt.

MERCHANDISE FOR SALE

Antiques 50

NOW OPEN — Backward Glance Antique Store in the DuMor Softwater Building in Beautiful downtown Baroda. Ph. 422-2400.

INVENTORY SALE — 20%-50% OFF on Glass & Furniture. China cabinets, commodes, tables, chairs. Fri. & Sat. 9:30-5, 315 Butler St. (the main st.) Saugatuck at RIVERWOOD FLORAL & ANTIQUES. 857-3601.

Rummage Sales 51

NOTICE!
ALL "RUMMAGE SALE", "GARAGE SALE", ETC. ADS PLACED IN CLASSIFICATION 51, MUST BE CASH WITH COPY. THERE WILL BE NO EXCEPTIONS TO THIS POLICY.

RUMMAGE & MOVING — Large assortment everything for sale must go. Wed. thru Sun. Maple Shadows Sub., 1595 St. Joseph Circle, off Wash. Ave., ¼ mile south of Glenlord.

BARGAIN BASEMENT SALE — Children's winter clothing, ice skates, sleds, toys, household items, linens, antique bed and glassware and many more items. Friday & Saturday, 10 a.m. to 7 p.m. only. 1060 Wedgewood, off Lincoln.

BIG BIG BIG RUMMAGE
916 TERRITORIAL, B.H.
FRI. THRU MON.

Farm Products-Things To Eat 52

FRESH PRESSED CIDER — No preservatives added. $1 per gal, 5 gal. $4. Apples From Storage. Johathon, Delicious & McIntosh. $2.50 bushel & Up. F. JONAS ¾ Mile E. of Watervliet on Red Arrow Hwy. 463-5114.

Farm Equipment And Tools 53

WANTED USED 50'' Howard rowcrop rotavator. Call collect 219-942-5684 after 4:30 p.m.

FARM TIRE HEADQUARTERS. Rears, Fronts, Vulcanizing, Duals. 500X15 Multi-Ribs, $9.95 each.
M & W TIRE 926-8255

1970 CHISHOLM RYDER — Grape harvester. Low hours. Good cond. 422-1440 or 429-9317 or 465-3624.

Machinery And Tools 54

CRAFTSMAN 12'' RADIAL ARM SAW — Like new. $450 new. Will sell for $225. 429-0743 or after 5 call 422-2103.

28' CASE FORK LIFT — Serial No. 8693815. Sale date 1-20-76 at 10:30 at Tractorland Sales Inc., 1st St., Eau Claire. We Reserve The Right To Bid. F&M BANK.

FOR SALE — 6' Plow & pump for C-J-5 jeep. $500. Call after 6 p.m. 429-5945.

BACKHOE — 1974 Case 580B. Like new, take over payments.
Ph. 925-0132.

1972 INT. — Road tractor, $3500. 1960 Ford 10 yd. dump, $2500. 1967 I-600 backhoe, $3500. 1967 HD-4 Dozer, 6 way blade, $4500. 1974 880 Case Excavator, $3400. $34,000. 1971 Ford 9000 road tractor, $10,500. Int. TD 14 Dozer, $8500. Int. TD 20 dozer, $10,000. Int. 500 dozer, $8500. Int. 125 Crawler-Loader $14,500. 1968 Ford Backhoe, $6500. Int. 3500 backhoe, $10,000. 422-2133 evenings, 429-3100.

Boats and Accessories 56

1975 SLICKCRAFT — SS-325 23 ft., camper top. Fully equipped. Trailer. 616-469-0266, New Buffalo.

CHRIS-CRAFT CAVALIER — 1966 33' VHF Radio, swim platform, trim cabs & many other extras. Just out of the paint shop. Winter storage paid. Also 1973 33' CHRIS-CRAFT COHO with fly bridge. Low hours. SAUGATUCK YACHT SERVICE INC. 616-857-2001.

FOR FAST RESULTS TRY CLASSIFIED ADS

Fire Wood, Feed, Dirt, Fertilizer 58

FIREWOOD $22 Rick. Delivered. All Season Wood.
426-3840 or 426-3411

KY. COAL — Screenings from egg & lump coal. Will burn alone or will burn with wood to bank fire. $39.95 ton at yard. Peoples Coal & Oil, 155 Hinkley St., B.H. 925-1149.

FIREPLACE & FURNACE WOOD — Also remove trees for small fee & take wood. 944-1947 or 944-1962.

FILL & BLACK DIRT — Gravel of all kinds. Stone, foundry slag. Wrecking building, snow plowing & removing. 925-8451 or 925-6528.

HAY & STRAW — 1st. & 2nd. cutting ALFALFA, & TIMOTHY. Clean Wheat Straw. Ph. after 5 or weekends, 471-1292.

FOR SALE — Dry Firewood. Oak, Apple. Wood is seasoned. Buy it today, burn it tonight. 1 log to a million cords. 927-4138. Dave.

FOR SALE — Dry peach wood for fireplace. $20 rick, delivered. Frank Gaul, 473-3046.

FIREPLACE WOOD — Apple or cherry. $22 per rick, 2 for $40. Will deliver. Phone Mark Swingler, B.H. 925-8592 after 5 p.m.

FIREPLACE WOOD — Heaping pickup truck full. All split & seasoned. Apple & Oak. Delivered $25. 429-8678 after 5.

Household Goods 60

GOOD USED — Ranges & Refrigerators
FRICKE'S HOME APPLIANCES
86 WALL STREET BENTON HARBOR

DRYERS-REFRIG. — Elec. & Gas Stoves. Used but like new. Guar. Terms.
KEETER'S KORNER, 95 Wall, B.H.

SPOT CASH — For good used furniture & appliances. PLANGGER'S FURNITURE. 1034 Territorial. 925-4201.

JOT EM DOWN STORE'S. New & Used Furn. We buy sell or trade. Ph. 925-3145. Riverside, Mich. OPEN DAILY.

NEW REFRIG. — $175, Used Refrig. Nofrost $150, Electric Range; Self Cleaning Oven $125, Gas Range $125, Hide-a-Bed $135, Deluxe Dining Room Set $145, Beds from $25 & up. Misc. Items & Lamps. GRAY MOBILE HOMES, Napier & I-94.

TAKE OVER PAYMENTS
Good used furniture and appliances in stock for immediate delivery.

HOUSE OF FURNITURE
2075 Red Arrow Highway, B.H.

NEW & USED FURNITURE — New, 4 drawer chest $30, Hollywood beds $45, 5 pc. wood dinettes $125, 5 pc. metal dinettes $50. USED Couch (like new) $65, blue swivel rocker $30, 5 pc. dinette, large $55, coffee table $15. SELECT MOBILE HOMES, INC. 2020 M-139 B.H. 925-0655 (Across from Burger King).

30'' CROWN STOVE
Gold Color, 429-0658.

1975 MAGIC CHEF CHATEAU GAS RANGE — dble oven, glass woodgrain doors, $375 or best offer. Ph. 468-8543.

COMMERICAL GAS DRYER, $55. comerical Norge Washer $50. Ph. 468-5245.

DISHWASHER: Whirlpool portable. Good condition. $85. Ph. 429-9444 or 429-8585.

WHIRLPOOL WASHING MACHINE
$75. Phone 471-2048.

ELECTRIC KENMORE DRYER, $50. 2 Chest of drawers $25. & $30. Desk, $25. RCA TV 22'' screen $50. 1283 Pipestone.

MERCHANDISE FOR SALE

Musical Instruments — Instruction 61

KIMBALL SWINGER 500 ORGAN. $1200. Evette Clarinet, Like New. $100. Would like used Drum set. Also Siamese kitten. Ph. 463-6835.

Sport Supplies And Equipment 62

WILLIAMSON'S BAIT & TACKLE. 1609 Reeder, B.H. Open year around. Ice fishing tackle & bait. Rods & Reels of all kinds. Near the plaza. 926-2697.

Seeds, Plants, Flowers, Trees 64

ASPARAGUS ROOTS — Top quality roots. Many satisfied Michigan customers. Place your order now. VANDERMOLEN ASPARAGUS FARM, DeMotte, Indiana Ph 219-987-3388.

Wanted To Buy 66

WANTED TO BUY
Antique electric trains.
Call 468-6400 after 5 p.m.

LIVESTOCK

Livestock-Horses 67

Mueller's Western Shop
BENTON HARBOR 944-1448

TACY'S SADDLE SHOP
463-3442 Watervliet. Open Mon-Sat.

FOR SALE — 1970 McQuerry 2-horse trailer with brakes. Tail doors, padding, side curtains, & escape door. Ph. 944-1448.

4 YR. OLD PINTO MARE & 8 YR. OLD ½ QUARTER GELDING — And tack. Ph. 461-6521 between 8 a.m. to 5 p.m.

CHAROLAIS FEEDER STEERS ON HAND — 400 - 450 lbs, 34 cents lb., filling all orders. Lloyd Brown, Paw Paw, Ph. 657-3760 or 657-5607

Dogs, Pets And Supplies 68

KITTEN WANTED — 7 or 8 weeks old, female. Must be litter trained. Call 429-6249 after 6 P.M.

1 FEMALE — AKC Registered Afghan hound. Show quality. Call 616-468-6528.

AKC REG. PUGS — 2 female, 7 wks. old. $100 ea. Also 1 female, 2 yrs. old, friendly, housebroken inc. 1 free stud. $75. Ph. 429-0148.

COUNTRY KENNELS — Phone 925-0997. Modern, clean & heated. Boarding day, week, or month. Outside runs.

DOG OBEDIENCE — New classes begin January 14. Convenient indoor downtown St. Joe location, Ph. Mr. Long, 429-3404 or Mrs. Willis, Bridgman, 465-6653 after 6:30 p.m.

FOR SALE — AKC Great Dane Pups. Fawn, Healthy, Alert, Good Blood Line. 6 males, 3 females. 925-3690.

U.K.C. REGISTERED Toy Fox Terrier Puppies. 6 weeks old. WA 6-2814 after 4.

AFTER CHRISTMAS SPECIAL — AKC Collie Pups. Lassie Type. $40 each. 782-2848 or 782-6504, Dowagiac.

AUCTION NOTICES

Auctions 71

SALE EVERY SUNDAY — 2 P.M. Open Saturday 10-6 for merchandise. (For truck service call 926-1771) TWIN CITY AUCTION, corner of Paw Paw & Riverside. Across from Joker's Club.

AUCTION CALENDAR
COMING SALES
THURS., JAN. 22. Located So. of St. Joe. 2813 Hanley St. Household goods. Mahogany Blond bedrm set. Some sold & collector items. Mr. & Mrs. Harry Peterson.

SAT., JAN. 24 at 10 a.m. Located So. side of Cassopolis on Diamond Lake. House full of furniture. Antique & collectors items. Velma DeQuine Estate. 1st National Bank, Guardian.

FRI. & SAT., JAN. 30 & 31. Showing of an outstanding 40 acre Farm. Nice home, barn, & buildings. All fenced.

SAT., FEB. 7 at 10:30 a.m. Located So. side of Hartford. INT. SUPER A Tractor. Farm tools. Misc. items. Former Hartford Farms.

SAT., FEB. 14 at 11:00 A.M. Located 4½ mi. So. of Berrien Springs. John Deere 20-20. Farmall BN fork lift. Ford 860. Allis Chalmers B. Tractors. GMC 2 ton truck & trailer. Dinasor power pruner. Excellent line of fruit & general farm tools. Mr. & Mrs. Peter Rudell, Owners.

THURS., FEB. 26. Dowagiac area. Large tractors. Irrigation equip. Farm Tools.

SAT., MARCH 6. FARM TOOLS.

SAT., MARCH 13. Farm tools. Irrigation equip. & etc.

When you have a sale that shoud be on this calendar write or call your
FRIENDLY AUCTIONEER
JOHN M. GLASSMAN
Ph. Eau Claire. 461-6271

PUBLIC AUCTION
(A Modern Chicken Carry out)
MONDAY, JAN, 12
12 NOON, Michigan City Time
GRANNY'S FRIED CHICKEN
2605 South Ohio St.
MICHIGAN CITY, INDIANA

4 Balantine Pressure cookers 6' x 8', all metal walk in cooler, Stainless steel upright freezer, Stainless steel upright refrigerator, French Fryers, Grill, Cress-Cor Heat Cabinet, Stainless Steel work tables - Shelving, 3 Hole sink, Grease filters, 18' Exhaust Canopy with fire system, Frigidaire Ice Maker, Hot dog steamer, other steamers, N.C.R. Cash register, Slushy machine, Refrigerated Counter case, Bunn Coffee maker, 2 soft ice cream machines, counters, tables, chairs, heat lamps, desk, Stainless steel pots & pans, Shortening, Kitchen tools, outside sign and other restaurant items.

TERMS - CASH, Certified Check or Current letter of credit from Bank or by previous arrangements.

MIDWEST AUCTION SERVICE
52580 Swanson Drive
South Bend, Indiana 46635
AUCTIONEERS
DON KAMBOL, JOE GRATZOL, FRED OVERLEASE.

MOBILE HOMES

Mobile Homes 72

COLOMA MOBILE HOME SALES
ADMIRATION -
ARLINGTON - PARK ESTATES
5100 LITTLE PAW PAW LAKE RD.
COLOMA, Ph. 468-7736

TUB FOR TWO — In the largest and most elegant bathroom you'll find. This luxurious Fairpoint home also features a spacious 21x17 living room, 2 extra large bedrooms with private baths, glass patio door off dining room, plus lots more. On display now at GRAY MOBILE HOMES Napier & I-94.

7 Room House for Under $15,000
Over 20 plans available in Modular and Double Wides.
GRAY MOBILE Napier & I-94
Benton Harbor

MOBILE HOMES

Mobile Homes 72

NO DOWN PAYMENT — Just take over payments on 16 repossessed homes. Your choice while they last at GRAY MOBILE HOMES Napier & I-94 B.H.

CLEAN & ATTRACTIVE — '69 DETROITER, 12X55 ft. MUST SELL! $2150. Call 219-732-0933.

1972 OAKBROOK — 58x12. 2 bedrm. Excellent condition. New furniture. Quality home. Free delivery within 50 miles. Set up, steps, 100 lottery tickets. Payments less than $89 per month. SELECT MOBILE HOMES, INC. 2020 M-139, B.H. 925-0655. (Across from Burger King).

1976 RITZ CRAFT — 70x14 3 bedrm. front kitchen, carpeting in living room, hall, rear bedrm. House type windows, 2x4 exterior walls, deluxe furniture, 2 dr. Refrig., 30 gal. water heater. 100 Free Lottery Tickets. 1 Only at Special Reduced Price. SELECT MOBILE HOMES, INC. 2020 M-139, B.H. 925-0655. (Across from Burger King).

LAKE SIDE LIVING
Very clean 3 bedroom, New Moon mobile home with a front kitchen that looks out over Paw Paw Lake, near Coloma. Private lot is very large with no close neighbors. Home is vacant and owner is anxious to sell. Live on the lake at terms any one can afford. Ph. 463-4726 for appt. to see.

1974 2 BEDROOM Mobile Home. Excel. cond. Fully carpet. Partly furn. Completely set up & skirted in beautiful, spacious new park. Also 10x10 utility shed with floor, $150. 463-7903 after 4, Mon. thru Fri. or anytime weekends.

MUST SELL Being Transferred — 1974 Futurama Mobile Home. 12x65. 2 bedrm, 1½ baths, 10x10 Utility shed. $1000 & take over low monthly payments. 465-5901 ext. 151 or 321 days, Eves. after 5 pm, 422-2376.

RENTAL PURCHASE!!
Be sure and look into this money saving plan before you buy.
RILEY MOBILE HOMES INC.
3887 M-139
St. Joseph, MI
429-4800

FOR FAST RESULTS TRY CLASSIFIED ADS

AUTOMOTIVE

Automotive 73

BRIDGES CHEV-OLDS
Watervliet, Mich. Ph. 463-3107

Rogel's — Watervliet
Lincoln — Mercury — Montego — Comet

COME TO LEVALLEY-KLUM
The finest in new & used cars.
OLDS-CADILLAC-FIAT
ROCKET SQUARE, 660 W. MAIN, B.H.

CASH
For Your USED CAR OR TRUCK
SEE DAVE AT
ASHLEY FORD
FAIRPLAIN PLAZA 926-7171

'73 OLDS 98 Lux. Sed. Del. 4 dr. HT all power, stereo, fact. air. vin. T. prem tires. like new. $2750. Colbys 983-3287.

'74 FORD LTD — Dlx sta. wgn. R&H, autom. PS&PB, steel belted tires, rack, fact. air, SALE $2895. Colbys, 983-3287.

1972 GREMLIN — May be seen at RAMADA INN, 798 Somerleyton, B.H. Ask for Mr. Engle, 927-2211.

'74 CHEV. STA WGN. — Impala Dlx. R&H, autom. PS&PB, fact. air, Spotless. Sharp, SALE $2475. Colbys, 983-3287.

'74 PLYMOUTH STA. WGN. — Cust. Suburban dlx. R&H, autom. PS&PB, Beaut. cond. $2475 Colbys, 983-3287.

1970 MAVERICK — 6 cyl. autom. Low mi. Economical! Before 9 a.m. after 8 p.m. 424-3416.

JAGUAR '71 — V-12. 2 plus 2. Burgundy. Air, auto. Mint. One owner. Titled in '72. $5590. Ph. 469-1472. Three Oaks.

1971 ALFA ROMEO SPIDER — New Tires, Engine. Excellent Running Condition. $3200 or best offer. 429-1118.

1973 ROAD RUNNER
Take Over Payments
927-2336 Evenings

'61 CHEVY IMPALA — New tires, air. After 4 p.m. 925-0113.

1972 LTD 2-DOOR-V-8 — Automatic trans. P.S.&P.B. Air. $1600. DON WOODHAM'S, So. Haven, 637-2137.

FOR SALE — International Scout — Excellent Condition. New Tires. 4 Wheel Drive. 925-2490 after 5 p.m.

1970 FORD MUSTANG — Mach I, PS, PB, R&H, autom., good condition in & out, $1,050. Call 927-4903.

HAVE OUTGROWN — 1968 Ford Station Wagon. P.S. & P.B. Automatic. Will accept reasonable offer. 983-5732.

MUST SELL — 1972 Camaro Z28. Very nice cond. Never hurt. First $2100 buys it. 429-5600 after 6 p.m.

1972 MGB-GT
Good Condition, $2300.
429-8733

'72 VEGA HATCHBACK — Automatic, $300. Call 429-9853.

1974 LINCOLN CONTINENTAL — 4-Dr. Full factory power. One owner. $5900. Don Woodham's, So. Haven. 637-2137.

BILL MILLER
RAY KRENEK FORD, Hartford

'69 THUNDERBIRD — With full power. In very good condition.
Ph. 926-7639.

1975 VEGA KAMBACK WAGON
429-0658

1969 OLDS 88 — 2 dr. PS&PB, Autom., 455 V-8, Good condition. Ph. 1-469-4053, Union Pier.

71 I.H.C. SCOUT — "Get ready for the heavy snows with 4 W.D., full length hard top, reliable engine, low mileage. Priced to sell. Call 429-2569.

1974 MALIBU CLASSIC — P.S. & P.B. Factory Air. AM-FM Stereo. Many extra's. Call 429-7215

HATCHBBACK VEGA
3 Speed. $2150.
Ph. 926-2647 or 944-1448

'67 VW with 69 engine. '64 VW. Excell. Cond. '65 Imperial, real luxury car. Ph. 471-2739 or 471-1038.

1974 VW — With Rolls-Royce Front-End. $2300 or best offer, 925-5442. No calls after 5 p.m.

1973 PONTIAC LEMANS — 2 Dr. Vinyl top. Air. Full power. Mag wheels. V-8. 26,000 mi. No rust. Asking $2500. Ph. 422-2350.

'72 CAMARO
350 STICK. VERY CLEAN.
PHONE GALIEN, 545-3554.

1972 RALLY NOVA
V-8, $1500.
Ph. 927-2175

'74 OLDS 98 — Lux sedan hdtop. All pwr. Tilt wheel, fact air, cruise, Sharp. $3395. Colbys, 983-3287.

VW WINDOW VAN — 1966, AM-FM, Carpeted, insulated & paneled. Ice box, hida-bed, tach. NO RUST. Engine just rebuilt & tuned. Good tires. $850. 983-4856 after 5:30.

'72 PONTIAC — 2 dr. dlx. hdtop, Grandville. All pwr. AM-FM, cruise cont., V-top, Spotless. $1695. COLBYS, 983-3287.

1972 2000 C.C. PINTO
Good Condition
944-1348

REPOSSESSED — 1972 Pontiac, 4 dr. Serial No. 2L69R2P310575, to be sold at public sale by sealed bids on Tuesday Jan. 20, 1976 at 12:00 noon at Auto Specialities Credit Union, 526 Clark Rd. St. Joe. Secured party reserves the right to bid or reject any & all bids.

'75 PONT. CAT. — 2 dr. H.T. PS&PB, 8-track stereo, air, cruise, 60-40 Power Seat. Offers after 5:30 Weekdays.

'73 OLDS TORONADO — 2 dr. dlx. hdtop, stereo, all power, vinyl top, Fact. air, Sharp. SALE $2595, Colbys, 983-3287.

'75 T-BIRD — Silver with red leather. Loaded with options! $7000 or will consider offer. Call after 5:30 983-4781 or weekends.

1969 FORD ECONOLINE VAN — Blue, 3 spd. Runs good. $995.
TRANSWORLD VW, B.H. 927-3128

AUTOMOTIVE

Automotive 73

1970 DUSTER — 6 cyl. stick. Very clean. $1295 or best offer. Call 471-2009 or 684-5088.

1974 DODGE TRADESMAN VAN, Autom, PS, 318 eng., finished off inside with crushed velvet, gold. $4295.
TRANSWORLD VW, B.H. 927-3128

1975 AMC PACER DL — Red with PS, Over-drive, 3 speed, many extras. Sharp. Low mileage car. $3995.
TRANSWORLD VW, B.H. 927-3128

1972 FORD BRONCO — 4x4 with plow, red. 3 spd., with white top. Very nice. $3395.
TRANSWORLD VW, B.H. 927-3128

1971 CHEV. VEGA HATCHBACK, Red, 4 speed, 32,000 miles. No rust. $1495.
TRANSWORLD VW, B.H. 927-3128

BEST BUYS in used OK Cars & Trucks
Come to Berrien Springs.
DON SPRUNG CHEVROLET SALES

1965 CORVETTE — Conv. with hdtop. 4 spd. Also 1970 Chev. Imala. 2 dr. hdtop. V-8, Auto., P.S. & P.B. Ph. 471-2234 or 465-6517.

1974 MONTE CARLO LANDAU
Excellent condition. Loaded.
Phone 429-7159.

Trucks For Sale 74

1973 BRONCO 4-WHEEL DRIVE, 18,000 miles. $SAVE$. DON WOODHAM'S, So. Haven, 637-2137.

1970 CHEVY — ½-Ton, 4-wheel Dr., 307 V-8, PS& Std. Shift w-plow. Ph. 468-5815 after 6 p.m.

1972 DODGE ½-TON PICKUP — Special $1200. DON WOODHAM'S, South Haven, 1-637-2137

1963 IH-195 Tri-axle Dump Truck
423-7641

USED TRUCKS

1973 I.H.C. H.D., ¾-ton pickup, auto., Power steering, power brakes. $2295.

1975 G.M.C. ¾-ton pickup, V-8, automatic transmission, power steering, power brakes, 950X16.5 8-ply tires, M & S Ziebarted, radio and step bumper, 2,000 miles - a great savings at .... $4495.

1971 Astro 95 tractor, model DH9640, 13-speed transmission, 318 Detroit Diesel engine, full screw with sleeper. .... $12,500.

1967 Ford T850 super duty cab and chassis, full screw, long wheelbase, 534 V-8 engine, 5-speed transmission, 3-speed auxiliary air brakes, power steering, new paint. Come look. .... $3295.

1974 G.M.C. ¾-ton wideside pickup, automatic transmission, power steering, power brakes, new tires. $3295.

1969 I.H.C. Fleetstar tractor, 238 Detroit Diesel engine, 5-speed transmission, 2-speed axle, air tag axle. $5500.

1968 G.M.C. tractor DH95 tandem drive, 318 Detroit Diesel engine, 10-speed Road Ranger sliding 5th wheel, good tires, very nice ...... $5295.

1973 I.H.C. 1-ton cab and chassis, V-8 engine, 4-speed, new paint. .... $2695.

1974 G.M.C. Astro 95 tractor, model DH97.2, 13-speed transmission, 8V71, 318 H.P. Detroit Diesel engine, full screw sleeper. $19,000.

ZERBEL
GMC
I-94 - NAPIER
927-3521

Motorcycles-Bicycles 75

BASHFUL BILL'S
"LITTLE PEOPLE'S SPECIALS"
New '74 TS50 Suzuki $399
'75 TM75 Suzuki $429
Used '73 CT70 Honda $379.
'71 CT70 Honda $329.
'74 Heathkit H50 $179.
CALL TROPHY MOTORS, 927-4404

BASHFUL BILL'S
"Used Bike Headquarters"
'74 CB750 4 cyl. $1895.
'74 CB550 w-Windiammer $1599.
'75 CB400 Super Sport, $1399.
'72 CR450 Double overhead cam $795
'74 CB200 Elect. start $699.
'73 XL70 Little People's Bike $379.
CALL TROPHY MOTORS, 927-4404

COMPARE!!
TROPHY
Pulled the Plug
On SUZUKI Prices
But Quantities are limited
So Act TODAY
GT250 Reg. $1099 Spec. $699 Save 400
TM125 Reg. $949 Spec. 599 Save 350
TM75 Reg. $529 Spec. 429 Save 100
TM250 Reg. 1299 Spec. 699 Save 600
NOTICE: All cycles are 1975 models — all are new. These prices effective while merchandise lasts. Act today.
TROPHY MOTORS
1379 S. M-139, Benton Harbor
927-4404

Automotive 73

AUTOMOTIVE

Recreation Vehicles 76

WINNEBAGO - CHAMPION - TIOGA MOTOR HOMES — All 1975 models at year end close out prices. No reasonable offer refused. Also all travel trailers at their lowest prices. AT FARI RECREATION world. Ph. 343-1383.

MINI MOTORHOMES
PICK-UP CAMPERS
5th WHEEL TRAILERS
Wolverine, Travcraft, Marathon
Aux. fuel tanks, parts & service
GRAVEL HILL SALES, INC.
Paw Paw 6 miles West.
Ph. 657-4655

1974 REAL-LITE MINI-MOTOR HOME — Exceptional Condition. Serious inquires only please. $9,350. 471-3791.

8' WOLVERINE PICK-UP CAMPER
925-1952

TAKING RESERVATIONS — For Cayo Motavator Motor Home, sleeps 4. Call Roti Motors 925-1139.

Snowmobiles 77

ARCTIC CAT FOR 1976
Stop in and save. Special pre-season prices. PAW PAW HONDA at I-94 exit. Ph. 657-5235.

ONE 72 JOHNSON SNOWMOBILE
$270. PHONE 983-1516.

1976 RUPP SALE
340 Sport was $1245 now $995
340 Nitro was $1895 now $1425
440 Rally was $1695 now $1345
PIPESTONE SPORT SALES
4610 Park Rd., Eau Claire. Ph. 944-1079.

FOR FAST RESULTS TRY CLASSIFIED ADS

Automotive 73

AUTOMOTIVE

Snowmobiles 77

4 SNOWMOBILE TANDEM — Axle trailer. Electric brakes. $600. 927-3400 or 925-5143.

1974 TNT SKI-DOO
$800
463-7402

1971 STARCRAFT 440 — Excel. cond. with trailer for two snowmobiles. No reas. offer refused. Call 926-6852 after 4 p.m.

2 CHAPARRAL SNOWMOBILES — '73 400 SS-3. '74 440 Liquid Cool. Trailer & accessories. All excel. cond. $1200. 429-4450 after 5.

SNOWMOBILE FOR SALE
CHEAP!
463-8037 Ask for Joe or Gwen

1973 POLARIS TX 500 LIMITED — 500 cc, 50 h.p. Cleated track, slide rail suspension, chrome skis & gas tank. Ph. 983-0219.

Accessories And Repair 79

RADIATOR REPAIRS
Libby-Owens Ford Safety Glass
CALL CHET NICHOLS
300 Territorial Ph. 925-2136

SNOW TIRES — 78-15, mounted, gd. cond., $15 each, 2 for $25. Phone 429-3697.

TWO 6-50-13 SNOW TIRES — On Ford rims. Fits Maverick & Pinto with 4 hole wheel. Phone 471-2048.

BODY WORK
All Makes Repaired By EXPERTS.
No job too big or too small. Call Alex McConomy at-
ASHLEY FORD
1074 Napier 926-7171

Automotive 73

BRAND NEW
'76 FORD GRANADA
4 Door, Automatic, Power Steering and Radio.

$3950.

ONLY AT...
3 Days Only
PH. 465-5344
SIEMANS BRIDGMAN FORD

SUPER DEMO SALE

1975 GOLD SUPER BEETLE, Stock No. 5527

1975 BLUE DASHER 2 Dr. 4 Speed, Stock No.5517

1975 BROWN DASHER WAGON, Automatic, Stock No. 5542

1975 BLUE BEETLE 4 Speed, Stock No. 5506

1975 YELLOW BEETLE 4 Speed, Stock No. 5505

1975 GREEN RABBIT, Automatic, Stock No. 5623

1975 YELLOW RABBIT 4 Speed, Stock No. 5631

TRANSWORLD VOLKSWAGEN INC.
170 N. RIVERVIEW DR., BENTON HARBOR
927-3128

TODAY'S BARGAIN If You Want One, This Is It! A 1974 MONTE CARLO LANDAU, Burgandy Exterior with White Vinyl Roof, 8 Cyl., Power Steering and Brakes, Power Door Locks, Tilt Wheel, Cruise Control, Tinted Glass, Rear Defogger, Swing Away Seats, Radials, This Car Has Never Been Damaged and Is In Super Condition. Guaranteed 100% For 30 Days or 1,000 Miles.
WILL SELL TO FIRST CALLER FOR $3195.
Call 925-8892
WATCH FOR OUR SPECIAL BARGAINS GENERAL AUTO SALES

PUBLIC NOTICE
1975 FORDS
Cities of Watervliet, Benton Harbor, Coloma and St. Joseph
DRIVER EDUCATION VEHICLES
Will Be Offered For
PUBLIC SALE
4 DAYS: Jan. 8-9-10 & 12
ASHLEA FORD, INC.
FAIRPLAIN PLAZA
- Balance of Factory Warranty.
- Some with Air Conditioning.
- 42-Month Financing Available.

CALL THE EXPERT!
BECAUSE OF THEIR YEARS OF EXPERIENCE AND POLICIES OF GUARANTEED CUSTOMER SATISFACTION, THESE ADVERTISERS ARE CONSIDERED MASTERS IN THEIR TRADE.

Plumbing And Heating 46

ACTION HEATING & COOLING. Heating, air cond., & commer. refrigeration. Sales & Service. 925-5946. 24 hr. emerg. service.

Roofing-Siding 47

V-C SALES — 429-9871
Alum. siding, awnings, windows, doors
Established 20 years in Scottdale

TO PLACE YOUR RESULT-GETTING AD!
WA 5-0022 or YU 3-2531

Miscellaneous Service 48

DRY ICE
Town & Country Gas, next to DEER FOREST. Ph. 468-6721.

COPY MACHINE — & Duplicator Sales. New, Plain Paper Copiers Now On Display. The Copy Center Inc. 2950 Niles Ave. St. Joe, MI. 983-0111.

ELECTROLUX SALES
& SERVICE. James LaMunion, 429-5163.

INCOME TAX SERVICE
STATE & FEDERAL RETURNS
REAS. RATES. 30 YEARS EXPER.
HOURS 9 AM TO 8 PM
KATHERINE KLING
1351 Pipestone, B.H. 926-2969.

INCOME TAX & BOOKKEEPING SERVICE. Ann Ster, 6684 Cleveland. Phone 422-1265.

Musical Instruments — Instruction 61

UPRIGHT PIANO — $160. 120 Bass Hohner accordian $65. Both good cond. Call after 4 p.m. 983-4435.

FOR SALE — Thomas Catalina Dlx. Organ. With band box & playmate. Walnut Cabinet. Like New. 944-1354 after 6 p.m.

Household Goods 60

Household Goods 60

STORKTOWN
for Children's Furniture and Accessories
1682 Colfax at Napier Benton Harbor
OPEN EVERY DAY 1 P.M.-5 P.M.

Tom Paine Was Revolutionary War's Ernie Pyle

By DON MCLEOD
Associated Press Writer

Everybody knows someone like Thomas Paine, the great theorist and persuader of the American Revolution. He was one of those fellows with the maddening habit of being right when he had no right to be.

Paine was an absolute flop at just about everything he tried except arguing cracker-barrel philosophy, and then he was superlative.

He came from poor parents. His education was meager. He was lazy in school and in business. He seemed to have the idea he was smart enough to start at the top.

And yet he became one of the leading men in an age of great men with the publication of "Common Sense" 200 years ago this week. Even John Adams, who thoroughly disliked Paine, conceded, "I know not whether any man in the world has had more influence on its inhabitants or affairs for the last 30 years than Tom Paine."

Paine was a man of his times, and of ours. His central belief was that the system had to be right for anything else to be right. And the people are the best guardians of their own interests.

"I consider freedom as personal property," he said. "If dangerous in the hands of the poor from ignorance, it is at least equally dangerous in the hands of the rich from influence."

Good government and good life could rest only on fairness to all.

"Whenever I use the words freedom or rights," he said, "I desire to be understood to mean a perfect equality of them ... the floor of freedom is as level as water."

Paine was born Jan. 29, 1737, in Thetford, England, son of a poor Quaker corset maker. His mother came from one of the village's better families, which only made him the more sensitive to his low station.

At great sacrifice, his parents tried to educate the boy, but in school he was perceived as "a sharp boy of unsettled application." So at 13 he was taken from school and apprenticed to his father.

At 19 he ran away to sea, but found it to be mostly hard work and little romance. Returning to England, he wandered about, failing as corset maker, teacher, preacher, tax collector and shopkeeper. His wife died in childbirth and a second marriage ended in separation.

The best years of his early life were spent as excise officer in Lewes, where he became a respectable citizen and member of an informal club which met in a local tavern to debate current issues.

Paine discovered he had a knack for these arguments and studied to bolster his skills. The education he missed at school was gained before a tavern hearth.

In 1772, his fellow excisemen called on this talent to help them in a campaign for higher pay. The effort cost Paine his post, but it won him recognition as the author of an impressive petition and introduced him to the intellectual circles of London, which at the time included Benjamin Franklin.

At 37, Paine had lost two wives and half-a-dozen jobs, but Franklin recommended him to America as an "ingenious, worthy young man." The American cause, then boiling toward war, stirred the great talent in Paine and launched him on a new career as a journalist.

Paine had been in Philadelphia less than a year when it was suggested he write a treatise in support of American independence. On Jan. 10, 1776, 200 years ago Saturday, his "Common Sense" appeared.

It was said the 47-page pamphlet hit America "with an effect which has rarely been produced by types and paper in any age or country." Six months later Congress voted independence.

Paine then turned to the battlefront, where he became one of our first and best war correspondents. He took the reader to the action, like an early day Ernie Pyle.

At Valley Forge, he perceived the spirit which would save the army and pictured it "like an army of beavers, every one busy; some carrying logs, others mud, and the rest plastering them together."

In the hopeless waning weeks of 1776, Paine produced his other great gift to America, a simple but eloquent plea that the people stand firm in "the times that try men's souls."

George Washington had it read to his soldiers, and even the enemy granted that it "had more than the intended effect."

With peace in America, revolution spread to Europe and Paine followed it. In defense of the French Revolution he wrote "The Rights of Man," in which he said government exists to serve living people, not outworn institutions.

Changes were coming, he warned, people would be free.

"It would be an act of wisdom to anticipate their approach, and produce revolutions by reason and accommodation, rather than commit them to the issue of convulsions," he wrote.

In France, he was made honorary citizen and member of the National Convention. But he spent a year in jail for telling the revolutionaries they were going too far.

In 1794, while he was still in prison, Paine published "The Age of Reason," spelling out a theology which many men believed but few dared flaunt at the world.

Paine said nature itself was proof of a creator and that he believed in God and the hereafter. But he attacked traditional religion as a means of quieting oppressed people rather than serving God.

And traditional religion joined forces with traditional politics to crush Paine. He was falsely branded an atheist, and by the time he returned to America in 1802 he was a social outcast.

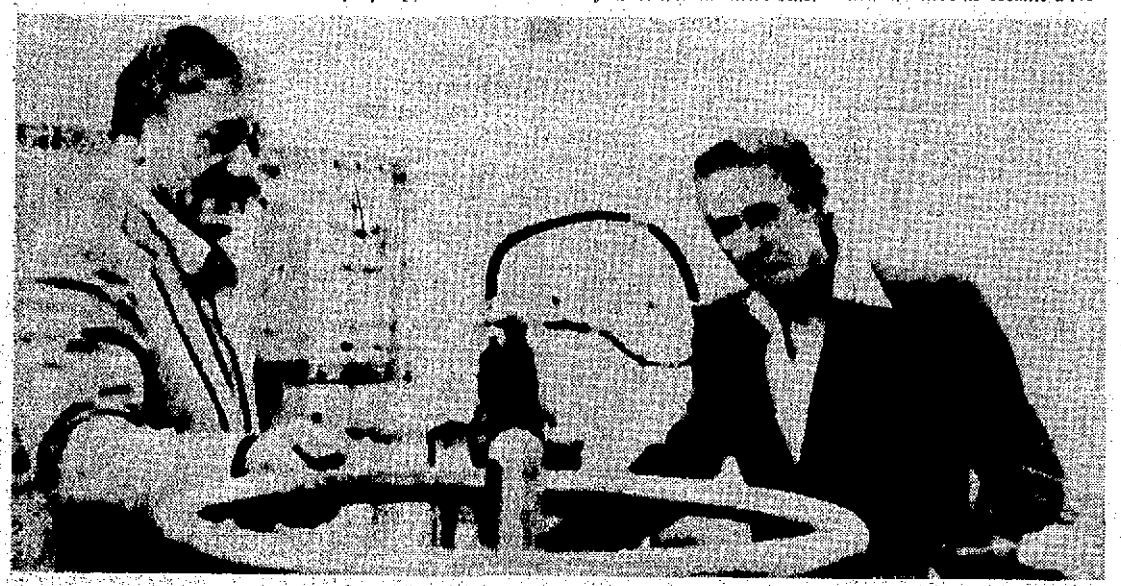

BACKED BY JOHN WAYNE: Actor John Wayne, left, and William Chambers are shown with part of machinery that will convert garbage into oil and methane gas. Wayne is trying to interest Connecticut in the process that was developed by Chambers. (AP Wirephoto)

John Wayne Firm Pushes Recycling

HARTFORD, Conn. (AP) — Shifting his sights from shoot-em-ups to break-em-downs, actor John Wayne is trying to interest Connecticut in a process for turning garbage into oil and methane gas.

Wayne says the "pyrohydrogenation" process backed by his Duke Engineering Co. of Irvine, Calif., could turn the state's annual load of three million tons of garbage into 7.1 million barrels of oil and 12 billion cubic feet of gas.

The United States uses about 16 million barrels of oil a day. If Wayne's process worked as outlined, it would provide about 19,450 barrels of oil a day, a significant amount of oil but hardly a dent what's needed in the nation or even Connecticut.

Nonetheless, 19,000 barrels a day is better than many individual oil wells produce in this country. The key to success of a project such as Wayne's would be the cost-per-barrel. If the process can come close to the price-per-barrel of conventionally produced oil, then it could be economically viable. Otherwise he might be producing oil that costs more to produce than it is worth in the marketplace.

Many energy experts say such synthetic energy systems are too expensive to be practical at this time. Wayne and his engineering company disagree.

Wayne's process involves the breaking down of garbage into basic chemical components and "cracking" (a heating process used in conventional refineries) them to produce oil.

Charles Stroh, chairman of the Connecticut Resources Recovery Authority, says he received a brief proposal from Wayne's firm. He says he wants to know more about what financial guarantees the firm has before spending a lot of time on the proposal.

Stroh says the company is interested in putting up the money needed for construction and implementation of a facility in Connecticut where the process would be carried out.

Another alternative is for the recovery authority, a quasi-government agency supervising the state's resource recovery program, to sell bonds for the project that would be guaranteed by Wayne and his associates, he says.

Wayne says his system will give Connecticut "a reliable source of energy, solve a severe environmental problem and provide a profit to boot."

The process, which is also being experimented with by major American petroleum producers, involves treating solid waste in a special reaction chamber in the absence of oxygen and using hydrogen as a catalyst.

"They all seem to work on small scale models," says Stroh, "but no one knows for sure whether they'll work on a large scale."

But Wayne is insistent about the worth of his version of the process developed by his friend, Bill Chambers of Oklahoma.

"We put trash in at the front end and out the back end comes the oil, the methane, the propane and char residue which can be used as a fuel or made into high quality briquettes," the actor said in a recent interview. "Our system uses no water, operates its own energy. There's no pretreatment, no auxiliary plants and the closed system is free of all pollution. There's nothing to get the Friends of the Earth or the Sierra Club upset about."

The authority was set up in October 1973 to deal with the problem of Connecticut's growing output of garbage. Construction has begun on a solid waste facility in Bridgeport backed by the authority and by private contractors. The facility would take solid waste from over a half-dozen towns in the southern part of the state and convert it into a powdered fuel.

Stroh says the fuel would be sold to the United Illuminating Co. to power its generating plants. He says the authority is looking at Wayne's proposal and many others to deal with solid waste in other parts of the state.

Wayne says he is looking forward to visiting Connecticut if negotiations with the authority proceed.

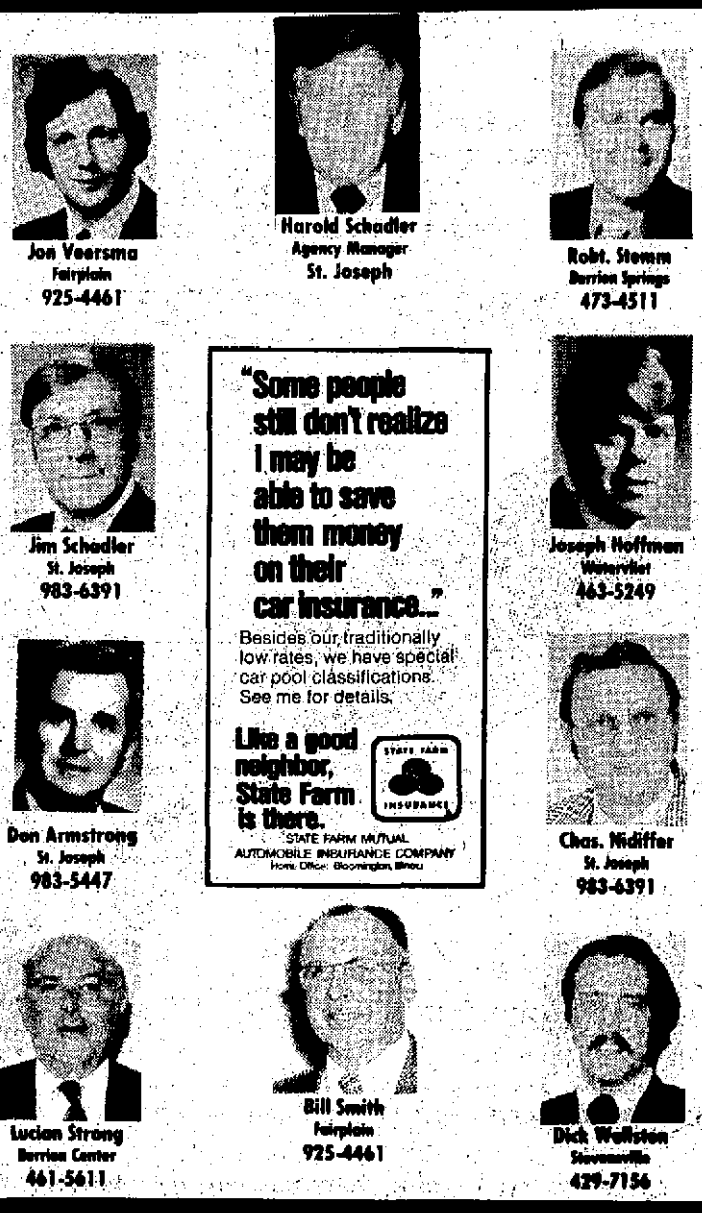

Tom Paine Was Revolutionary War's Ernie Pyle

By DON MCLEOD
Associated Press Writer

Everybody knows someone like Thomas Paine, the great theorist and persuader of the American Revolution. He was one of those fellows with the maddening habit of being right when he had no right to be.

Paine was an absolute flop at just about everything he tried except arguing cracker-barrel philosophy, and then he was superlative.

He came from poor parents. His education was meager. He was lazy in school and in business. He seemed to have the idea he was smart enough to start at the top.

And yet he became one of the leading men in an age of great men with the publication of "Common Sense" 200 years ago this week. Even John Adams, who thoroughly disliked Paine, conceded, "I know not whether any man in the world has had more influence on its inhabitants or affairs for the last 30 years than Tom Paine."

Paine was a man of his times, and of ours. His central belief was that the system had to be right for anything else to be right. And the people are the best guardians of their own interests.

"I consider freedom as personal property," he said. "If dangerous in the hands of the poor from ignorance, it is at least equally dangerous in the hands of the rich from influence."

Good government and good life could rest only on fairness to all.

"Whenever I use the words freedom or rights," he said, "I desire to be understood to mean a perfect equality of them ... the floor of freedom is as level as water."

Paine was born Jan. 29, 1737, in Thetford, England, son of a poor Quaker corset maker. His mother came from one of the village's better families, which only made him the more sensitive to his low station.

At great sacrifice, his parents tried to educate the boy, but in school he was perceived as "a sharp boy of unsettled application." So at 13 he was taken from school and apprenticed to his father.

At 19 he ran away to sea, but found it to be mostly hard work and little romance. Returning to England, he wandered about, failing as corset maker, teacher, preacher, tax collector and shopkeeper. His wife died in childbirth and a second marriage ended in separation.

The best years of his early life were spent as excise officer in Lewes, where he became a respectable citizen and member of an informal club which met in a local tavern to debate current issues.

Paine discovered he had a knack for these arguments and studied to bolster his skills. The education he missed at school was gained before a tavern hearth.

In 1772, his fellow excisemen called on this talent to help them in a campaign for higher pay. The effort cost Paine his post, but it won him recognition as the author of an impressive petition and introduced him to the intellectual circles of London, which at the time included Benjamin Franklin.

At 37, Paine had lost two wives and half-a-dozen jobs, but Franklin recommended him to America as an "ingenious, worthy young man." The American cause, then boiling toward war, stirred the great talent in Paine and launched him on a new career as a journalist.

Paine had been in Philadelphia less than a year when it was suggested he write a treatise in support of American independence. On Jan. 10, 1776, 200 years ago Saturday, his "Common Sense" appeared.

It was said the 47-page pamphlet hit America "with an effect which has rarely been produced by types and paper in any age or country." Six months later Congress voted independence.

Paine then turned to the battlefront, where he became one of our first and best war correspondents. He took the reader to the action, like an early day Ernie Pyle.

At Valley Forge, he perceived the spirit which would save the army and pictured it "like an army of beavers, every one busy; some carrying logs, others mud, and the rest plastering them together."

In the hopeless waning weeks of 1776, Paine produced his other great gift to America, a simple but eloquent plea that the people stand firm in "the times that try men's souls."

George Washington had it read to his soldiers, and even the enemy granted that it "had more than the intended effect."

With peace in America, revolution spread to Europe and Paine followed it. In defense of the French Revolution he wrote "The Rights of Man," in which he said government exists to serve living people, not outworn institutions.

Changes were coming, he warned, people would be free.

"It would be an act of wisdom to anticipate their approach, and produce revolutions by reason and accommodation, rather than commit them to the issue of convulsions," he wrote.

In France, he was made honorary citizen and member of the National Convention. But he spent a year in jail for telling the revolutionaries they were going too far.

In 1794, while he was still in prison, Paine published "The Age of Reason," spelling out a theology which many men believed but few dared flaunt at the world.

Paine said nature itself was proof of a creator and that he believed in God and the hereafter. But he attacked traditional religion as a means of quieting oppressed people rather than serving God.

And traditional religion joined forces with traditional politics to crush Paine. He was falsely branded an atheist, and by the time he returned to America in 1802 he was a social outcast.

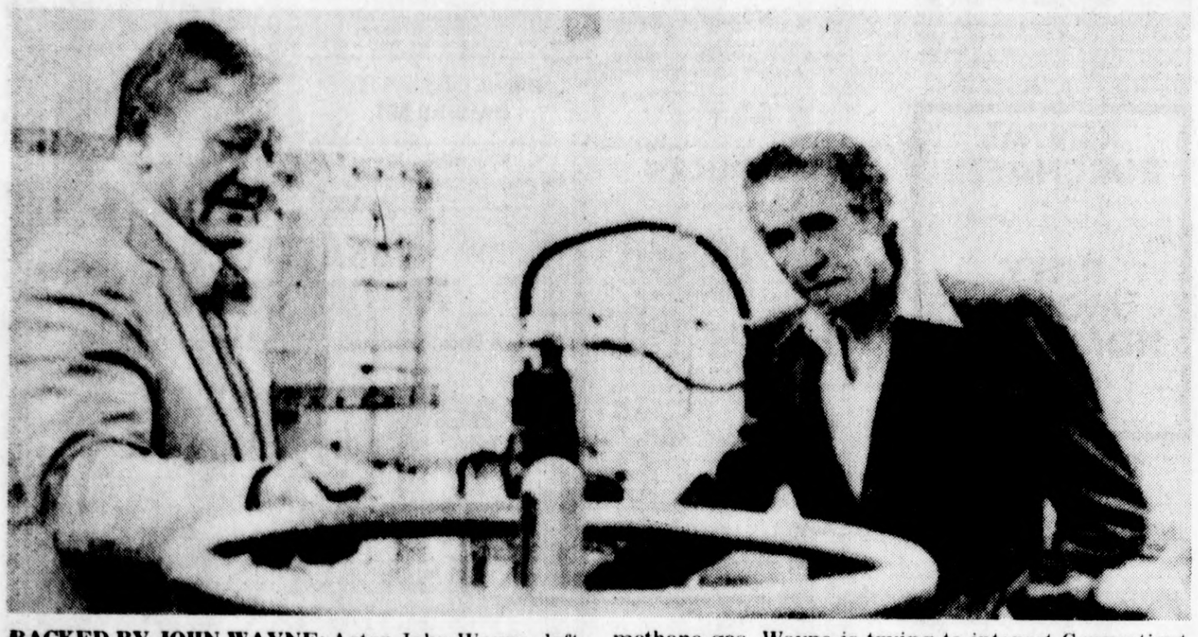

BACKED BY JOHN WAYNE: Actor John Wayne, left, and William Chambers are shown with part of machinery that will convert garbage into oil and methane gas. Wayne is trying to interest Connecticut in the process that was developed by Chambers. (AP Wirephoto)

John Wayne Firm Pushes Recycling

HARTFORD, Conn. (AP) — Shifting his sights from shoot-em-ups to break-em-downs, actor John Wayne is trying to interest Connecticut in a process for turning garbage into oil and methane gas.

Wayne says the "pyrohydrogenation" process backed by his Duke Engineering Co. of Irvine, Calif., could turn the state's annual load of three million tons of garbage into 7.1 million barrels of oil and 12 billion cubic feet of gas.

The United States uses about 16 million barrels of oil a day. If Wayne's process worked as outlined, it would provide about 19,450 barrels of oil a day, a significant amount of oil but hardly a dent what's needed in the nation or even Connecticut.

Nonetheless, 19,000 barrels a day is better than many individual oil wells produce in this country. The key to success of a project such as Wayne's would be the cost-per-barrel. If the process can come close to the price-per-barrel of conventionally produced oil, then it could be economically viable. Otherwise he might be producing oil that costs more to produce than it is worth in the marketplace.

Many energy experts say such synthetic energy systems are too expensive to be practical at this time. Wayne and his engineering company disagree.

Wayne's process involves the breaking down of garbage into basic chemical components and "cracking" (a heating process used in conventional refineries) them to produce oil.

Charles Stroh, chairman of the Connecticut Resources Recovery Authority, says he received a brief proposal from Wayne's firm. He says he wants to know more about what financial guarantees the firm has before spending a lot of time on the proposal.

Stroh says the company is interested in putting up the money needed for construction and implementation of a facility in Connecticut where the process would be carried out.

Another alternative is for the recovery authority, a quasi-government agency supervising the state's resource recovery program, to sell bonds for the project that would be guaranteed by Wayne and his associates, he says.

Wayne says his system will give Connecticut "a reliable source of energy, solve a severe environmental problem and provide a profit to boot."

The process, which is also being experimented with by major American petroleum producers, involves treating solid waste in a special reaction chamber in the absence of oxygen and using hydrogen as a catalyst.

"They all seem to work on small scale models," says Stroh, "but no one knows for sure whether they'll work on a large scale."

But Wayne is insistent about the worth of his version of the process developed by his friend, Bill Chambers of Oklahoma.

"We put trash in at the front end and out the back end comes the oil, the methane, the propane and char residue which can be used as a fuel or made into high quality briquettes," the actor said in a recent interview. "Our system uses no water, operates its own energy. There's no pretreatment, no auxiliary plants and the closed system is free of all pollution. There's nothing to get the Friends of the Earth or the Sierra Club upset about."

The authority was set up in October 1973 to deal with the problem of Connecticut's growing output of garbage. Construction has begun on a solid waste facility in Bridgeport backed by the authority and by private contractors. The facility would take solid waste from over a half-dozen towns in the southern part of the state and convert it into a powdered fuel.

Stroh says the fuel would be sold to the United Illuminating Co. to power its generating plants. He says the authority is looking at Wayne's proposal and many others to deal with solid waste in other parts of the state.

Wayne says he is looking forward to visiting Connecticut if negotiations with the authority proceed.

Jon Veersma
Fairplain
925-4461

Harold Schadler
Agency Manager
St. Joseph

Robt. Stemm
Berrien Springs
473-4511

Jim Schadler
St. Joseph
983-6391

"Some people still don't realize I may be able to save them money on their car insurance..."
Besides our traditionally low rates, we have special car pool classifications. See me for details.
Like a good neighbor, State Farm is there.
STATE FARM INSURANCE
STATE FARM MUTUAL AUTOMOBILE INSURANCE COMPANY
Home Office: Bloomington, Illinois

Joseph Hoffman
Watervliet
463-5249

Don Armstrong
St. Joseph
983-5447

Chas. Nidiffer
St. Joseph
983-6391

Lucian Strong
Berrien Center
461-5611

Bill Smith
Fairplain
925-4461

Dick Wallsten
Stevensville
429-7156

the Hennes company

Pendleton sale begins Saturday
Open 9:30-5:30, Sunday 1-5:30

Once-a-year savings during our Pendleton sale

Pendleton welcomes you to a world of fashion classics — at first-of-the-year savings from The Hennes Company.

Separates of pure virgin wool in richly colored tone-on-tone plaids and solids. Fireside skirts, pants, shirt-jacs and blazers designed in soft flannels and warm coatings. All available exclusively in the area at The Hennes Company.

Pendleton fashions — creations in quality at savings to 50% during the sale you won't want to miss. Quality, Plus from The Hennes Company.

Open Monday, Thursday, and Friday to 8:30 p.m.
Sunday 1 — 5:30 p.m.
Free front-door parking
800 Ship St., St. Joseph
Near Courthouse Square

the Hennes company

Quality, Plus savings up to 50%